Society **EDITORIAL** SUNDAY ST. LOUIS POST-DISPATCH **SECTION** General News

VOL. 69. NO. 329. ST. LOUIS, SUNDAY MORNING, JULY 15, 1917. PAGES 1—8.

PROF. ABBOTT EXPLAINS HOW THE REVOLUTION IN CHINA IS RELATED TO THE WAR

Royalist Outbreak, Now Overwhelmed by Republican Army, a Defeat for U. S. Diplomacy Through Japanese Influence and German Money.

By J. F. ABBOTT,

Professor of History at Washington University and author of "Japanese Expansion and American Policies."

THE present trouble in China, the attempted replacement of the republic by the monarchy, the beginning of another revolution in the South with its bloodshed and destruction, are not, as might be supposed, independent manifestations of human depravity.

They are the result of a long campaign to force China into the European war in the interest of some Powers and to keep her out in the interest of others, and in particular they represent the defeat of American diplomacy for the time being at the hands of Japan.

The thought of China entering the European war as a belligerent is likely to provoke a smile from the average citizen. But it is well to believe that our State Department and European Foreign Offices are not considering the matter in the light of a joke. On the contrary, the situation is a very Pandora's box of potential trouble. For it is getting to be a widely accepted view that when peace returns to Europe she will leave Asia behind. And the outcome of the next "inevitable war" will depend a good deal upon the lineup of the various Powers at its start.

THE announced collapse of Chang Hsun's ambitious scheme to replace the present Chinese Republic with a monarchy appears to be merely another instance of German propaganda gone wrong. There can be little doubt that German money financed Chang's campaign, for it is notorious that German agents, with the German Minister in the lead, were very active in Pekin before the break and, sub rosa, ever since. Chang Hsun has been the terror of China and his flight as a refugee will do more to strengthen the republican cause than anything that has happened for some time. The fact that Tuan Chi Jui is the leader who has defeated him is also significant, since Tuan is the man who has forced the present situation in his effort to drive China into the war. Since Parliament is no longer in session, the final move may be expected soon unless the various Republican parties (14 in number) fall out among themselves.—PROF. ABBOTT.

It might not be obvious at first thought that China has any interest in the war whatever. But that is a superficial view. As a matter of fact, with the exception of a certain pro-Japanese faction, the progressive element in China—Young China—has been keen for war with Germany for a number of reasons.

The Old Boxer Debt.

For one thing, since war cancels obligations, there is a very desirable object from the Chinese standpoint, in escaping the further payment of the Boxer indemnity due to Germany, amounting to some $72,000,000. Moreover, there has been a very strong probability that if Germany should emerge victorious from the present conflict she would demand a heavy indemnity of China for permitting Japan to attack Tsingtao from Chinese territory. That China at the time had protested to Japan in vain would have no weight.

But in such an event China would certainly fare better if as a belligerent she had her representatives at the peace conference than if she occupied her customary role of innocent bystander.

The majority of the various Generals who as military Governors exercise a sort of independent feudal overlordship in China today have been in favor of hostilities for professional reasons. Most of all, however, and this is the point that America has driven home to the Chinese, the war offers China a chance to attain independent national dignity and to escape partially at least from the thralldom of Japan, which has been particularly galling to the Young China party, and, incidentally, to the United States, with its doctrine of the open door.

German Frightfulness.

On the other hand, the conservative element, which, after all, runs the country, and which has longer memories than the Young China party, most of whom were children at the time of the Boxer outbreak, has a very wholesome fear of the Germans. When the Boxer troubles occurred, in 1900, the German contingent was late upon the scene, arriving, in fact, after the fighting was all over.

To justify their presence, however, they started out on "punitive expeditions" of their own into the peaceful countryside, killing, burning and devastating, making no distinction between friends and foe, in a veritable orgy of slaughter. This was the world's first experience of the official policy of "frightfulness" and it made its lasting impression upon the Chinese mandarins. Moreover, the German Minister has been very much in evidence in Pekin, and had persuaded President Li that Germany had practically won the war already. So long as this seemed true Li was taking no chances.

England and France were concerned on their own account. It is an open secret that both Powers have watched with great misgivings, the sudden rise of Japan to prominence in Asiatic affairs, and in particular the growing influence which she exercises ovre China, which has not decreased since the time of the notorious "21 demands." To allow China to enter the war would mean that China would assume the status of an independent Power. But it would also mean that England and France would have to make some delicate readjustments with Japan.

Japan's principal activity in the war, so far, has been to seize a piece of Chinese territory prevously occupied by Germany. One obvious reason for China to enter the war would be to get back again this Kiaochow district, which means that Japan would be compelled to disgorge what she has already possessed herself of. This is a question that England at least (Japan's ally) has no desire to see brought up at the present juncture. As a consequence, the European entente Powers have been in a difficult dilemma.

Why China Entered War.

On the other hand the interest of the United States has been constantly on the side of China in the latter's attempt to escape Japanese domination. Hence our Government has been anxious for China to follow our lead and enter the war, since by so doing she would greatly improve her international status.

The rather undiplomatic pressure which our legation in Pekin exerted upon the reluctant Chinese officials, resulting in the rupture of relations with Germany March 14, has been described recently by an eyewitness, Mr. Samuel Blythe. The official reason given for the break was the sinking of a ship by a German submarine and the loss of some Chinese laborers en route to France. Thus China was able to enroll herself under the banner of "humanity"—a most sardonic irony, since the lives of a crowd of Cantonese coolies are about as important to a Pekin mandarin as those of the flies on his yamen wall.

When diplomatic relations had been severed, the next step to be anticipated, of course, was a declaration of war. But over three months have passed and still no progress has been made toward this goal. Something has gone wrong. And in that something it is not hard to discern the hand of Japan, aided doubt-

CONTINUED ON PAGE 7.

"Hoover's 'Waste-Not' Army" Gets Enthusiastic Recruits Among Housewives of Congested District

Amusing and Pathetic Incidents as Recorded by Marguerite Martyn

She Encounters Many Precocious Children of Foreign-Origin Who Talk Glibly in Three or Four Tongues, but Proudly Proclaim They Are "Just Americans."

By Marguerite Martyn.

SOME amusing and enlightening experiences, along with the pathos one expects to encounter, are to be gathered while going about with the women who are taking the Hoover food pledge from door to door in the congested districts.

It has been thought necessary to make a complete canvas of the Fifth Ward where many do not speak English and for other reasons would not be likely to understand or respond to the plea for voluntary registration.

This is being done by volunteers from the Women's Committee, National Counsel of Defense, with the co-operation of the police department to the extent of furnishing patrolmen as escorts and guides, through their respective districts.

I acompanied Mrs. E. J. Smith of 1152 Walton avenue and her official escort, Patrolman Fogarty, the day she did the south side of Morgan street below Twelfth interviewing the women at the head of Italian, Jewish and some Negro households. We found the new problem of food administration much better understood than might be expected of women with whom we needed an interpreter to translate our instructions, and the news of our approach heralded quite as if telephones were not an unknown luxury here.

And we found, without exception, a willingness to co-operate that showed a quickness of perception if not previous knowledge and study of the question.

It was surprising, too, how little discourtesy was encountered. There are neighborhoods, I am sure, where we would have met with resentment, opening doors and stepping into private rooms without waiting to be invited, and proceeding to ask questions that were decidedly personal, however pertinent.

Mortal Fear of Draft.

In a few cases the offer of a registration card and pencil for signature, backed up with the vision of Authority in blue coat, brass buttons and badge, would bring an expression of anguished dread to the face of a mother, when it was assumed for an instant that this had something to do with the draft. Plainly they know all about the draft law in this neighborhood and their expression denoted what intimate concern they feel in it.

One old colored granny, when she saw her daughter, the mother of a large family, signing the card, began to wail:

"Lawdy me! I knew they were going to take the boys and send them to France, but I didn't know they wanted the girls, too."

An Italian girl on her way to her work at the factory opened the door as we were about to knock. She had read of the registration of women. O, yes!

"But I don't want to work in a foundry," she insisted. "I like the job I have now, and I just couldn't work in a foundry."

In another apartment inhabited by a negro family with an unbelievable number of children and dogs, I espied a slice of bread, decidedly soiled, lying on the floor in a corner. I thought it ought to be pointed out as an example of waste. When I called attention to it, mammy hurriedly picked it up. She, too, had come in contact with the food conservationists somewhere and she thought she knew her cue. "I'll wash it off and make a puddin' of it," she exclaimed.

But such misunderstandings were for the most part momentary. Mrs. Smith's ingratiating personality and our Irish officer's unfailing fund of diplomacy may have had the effect of dispelling rebellion in its incipiency. Mrs. Smith's little speech went something like this, with modifications to suit special cases:

Her Only Warning Against Waste.

"We want to learn the number of persons who eat in this house, so we can help Mr. Hoover in Washington regulate the food supply and prices. We want to know how much food we shall need in this country, so that we won't make the mistake of sending more to our allies in the war than we can actually spare."

She tactfully omitted in most cases the question, "Do you employ a cook?" and asked not "Will you promise to save more?" but "Will you be careful not to waste anything?"

Save! The utterance of the word would have been a reflection upon our sanity in the presence of such surroundings. Neither could we preach thrift to some of its supreme exemplars here.

Up several flights of rickety stairs laden with the accumulated dirt of ages, we would find quarters which, though bare, were as clean and sweet as scrubbing could make them.

In a rookery on Seventh street fairly swarming with negro families, there were dark cubbyholes of rooms serving as kitchen, bedroom, living room, all in one, the darkness and dilapidatedness made the best of with whitewash on the walls, white coverlets on the beds, stoves and kettles shining and attempts at decoration on the bureaus.

Such efforts, exceptional though they may be, to make the best of undesirable accommodations, ought to cry shame at all landlords in the district.

There were several cases that needed reporting by the officer to the Provident Association, and Mrs. Smith was able to tell several women how they might be paid in cash or produce for work at the conservation canning factory on Fourth street.

Only One Meal a Day.

One woman signed "Yes" to the printed question, "Will you take part in authorized neighborhood movements for food conservation?" saying: "It won't be hard for me to keep within bounds. We have only one meal a day now, just bread and coffee in the morning."

Officer Fogarty's way of getting at the more delicate of our questions was to treat them as a great joke and invite the householders to share his mirth.

"I notice you've all been too extravagant around here," he would say. "You're too lavish with the food you put on your tables. There are too many good beefsteaks and spring chickens in your garbage pails."

And always he would get the answer: "No, no; we don't have any garbage pail. We don't have any thing to waste. It's all we can do to get enough to eat."

And Mrs. Smith would accept that reply as equivalent to the pledge to conserve the food.

When we would get an intimation that doors were about to be closed in our faces it was the officer's way to tramp up the stairs with a great noise and shout loudly: "Mrs. Jackson, have you been quarreling with your neighbors?"

"Invariably would come the response, "I'm not Mrs. Jackson." What is the name then?"

"Levinsky," or whatever it might be would come the response. Then the officer would get busy correcting himself and a little conversation and some of Mrs. Smith's kind smiles would gradually elicit the necessary information.

Dumbness was a difficulty with the foreign-speaking, especially the Italians, until some youngster who had been to public school would volunteer as interpreter. And how precocious some of their children are! We met several who spoke Yidish, Italian and English. And when we would ask them their nationality they would say, American.

Negroes Strong on Pretensions.

The negroes, on the other hand, were apt to pretend to know more than they did, betraying only by irrelevant questions that they did not understand our mission. They usually had the idea that we wanted to take them to France as nurses.

A group which would have had us think them ladies of leisure in their elaborate boudoir caps caressing poodle dogs, were willing enough to sign, but protested that they were so "nervous" that they could not write their names. Asked if they had any children, they exclaimed: "'Deed, no, don't wish anything like that on us."

Mrs. Smith mentioned that she had a son, 16, who had gone into the navy with her consent.

"Well, believe me," exclaimed one of these damsels, "I thought you was a chicken!"

Quite another type of this race, the mother of eight, the eldest not over 15, greeted us with:

"Lordy, Lordy, whut's the world a comin' to, anyhow? I think the Good Lord should let the Jedgment Day come, 'cause He's shore passin' jedgment on the world now. I got my kids to take care of, but if they needs me they can have me."

It wasn't often we encountered an American name and while it was slow work among the foreigners, at last we came to a landlady named O'Flaherty, or something very similar, who made us almost wish for the foreigners. She had a positive gift for getting rid of information. Each of the six simple questions let loose a flood of personal narrative.

One Strong on Personal Narrative.

"My husband don't eat here now. He's not at home. He's got one of his moving fits. He is in Detroit. Did you ever know anybody that had the moving fever. That man has hauled me all over the United States. I just say when we start off now, 'I'm going for a little car ride.' He had me almost in Klondike once. Got me as far as Skaguay, when I balked and we came home. I keep this rooming house. No, I don't keep a cook. I am glad enough to be alive. But out in Salt Lake City I used to make $35 a

CONTINUED ON PAGE 7.

"Can the Army (Allied) Win the War Before the Navy Loses It?"

Ships the Greatest Need of the Allies, Says English Expert, Who Outlines Task America Must Perform to Overcome the Enemy.

By Arthur H. Pollen.

Distinguished English Naval Critic Who Has Come to the United States to Study Our Naval Preparations.

This is the first of a series of articles on naval problems of the war by Mr. Pollen, who is accepted in Europe as the flairest writer on naval policy and best interpreter of naval events. For 1¼ years previous to the war he was recognized as the pioneer of scientific naval gunnery. Pollen is the inventor of many of the range-finding devices now used by the British navy.

WASHINGTON, July 14.

I HAVE just been spending a fortnight in Washington, a city that is, I suppose, more representative of the United States today than it has ever been in its history. And it was very evident that the people from every state and district, no less than their representatives in Congress and in the Senate, are entirely united in one great matter. There may have been grave differences of opinion as to whether it was necessary, or even right, for the United States to come into the war, but once in the demand became universal that the steps of participation should be swift, worthy of American courage and American resources and effective at the earliest possible date.

This impression gained in Washington is confirmed by the registration of 10,000,000 men, candidates, so to speak, for the honor of fighting for their country. It is borne out by accounts from every manufacturing district of business men unobtrusively, but with singular unanimity, offering their plants for the service of the nation's arms.

IF the United States of America is to maintain an army of one million men on French soil, it is a conservative estimate to suppose that each man will need at a minimum four tons of shipping and may need five. I don't know what tonnage will be called for to take over 25,000 aircraft, the proposed contribution of raw material and the extra feed which the people of America are to deny themselves for the sake of their fellow fighters in Europe. But clearly if the position in Eruope is to be improved by a larger number of men, increased supplies of mnitiuons, a greater reserve of food and a more numerous force of fighting in the war, it is by shipping and by no other means that these benefits are to accrue to us.—ARTHUR H. POLLEN.

There may have been some uncertainty as to what was the best ship-building policy; there is no uncertainty that a vigorous ship-building policy is called for. A bill to control the consumption of food seems about to pass, though it seems to be a superfluous measure, so anxious does every class appear to be to achieve the bill's purpose by voluntary effort.

Preparations Impressive.

A prodigious program of aeroplane construction is already sanctioned, and sanguine souls have already envisaged a final blow being struck by America from the clouds. One hears, too, of railway rails and material being accumulated to remake the overburdened and wornout lines of France and Russia. Beyond a doubt the magnitude of the effort of undertaking and the general anxiety to see the effort through are quite beyond description.

But it is yet not clear whether a majority of people in the country realize that before America can interfere, on a scale that can possibly be decisive, a condition precedent must be fulfilled. It is the most elementary of all maxims in war that no fighting force can do its work unless its communications are secure. Here and there a convoy may be lost, troops marching to the front may be routed, casualties incurred and prisoners taken. Small and occasional losses do not mean that communications are cut, but there must exist substantial security and substantial certainty that the men with their equipment, their ordnance, their munitions, their commisariat, will reach the front to which they are sent. For, if any uncertainty exists, it is folly to send men forward until certainty is established. Can it be said that America's communications with the European field of war are reasonably secure today?

Why We Must Build Ships.

Before we attempt an answer to this question another elementary truth of the situation must be faced. Great Britain, France, Italy and Russia are all four dependent upon oversea supplies either for the sustenance of the population or for the upkeep of their stocks of warlike weapons, shells, etc. If any one of these four countries should be cut off from oversea supply, not, of course, altogether, but to a point that might make the sustenance of the people or the maintenance of the armies on full fighting strength impossible, a new situation would arise which would make it useless for the United States to carry on the war. The issue, then, is not merely one of the military communications of the United States with the oversea army, but of all the allies with their sources of oversea supply.

How does this grave question stand today?

According to the latest statistics Great Britain has lost since the beginning of April an average of 24 ships a week. The tonnage of these ships is not stated. We are not told what neutral shipping is lost. Only France and Italy publish weekly lists like the British list. Unofficial statements place the neutral and allied losses, not including British, at something like 50 or 60 per cent of the British losses. It has recently been stated in Washington that the figures for June show that the U-boats are destroying tonnage at the rate of 9,000,000 tons a year.

Shortage of Shipping Now.

On the first of February of this year there were supposed to be about 40,000,000 tons available for all the world's needs in sea traffic. All the world's power of replacing the lost tonnage has also been stated to be equal to about 2,000,000 tons between February, 1917, and February, 1918, and about twice this for the period between February, 1918, and February, 1919.

If the rate of losses continues then there will be 18,000,000 tons destroyed and 6,000,000 tons replaced, or a net loss of 12,000,000 tons in 18 months from now.

And in February of this year there was already a very serious shortage of shipping. Every belligerent country, and for that matter every neutral, too, had to limit its imports and its exports on the severest possible scale of self-denial. To a great extent, of course, this was made necessary by the immense demands that purely war material made upon the existing shipping; still, the fact remains that shipping was short.

If the United States of America is to maintain an army of one million men on French soil, it is a conservative estimate to suppose that each man will need at a minimum four tons of shipping, and may need five. I don't know what tonnage will be called for to take over 25,000 aircraft, the proposed contribution of raw material and the extra food which the people of America are to deny themselves for the sake of their fellow fighters in Europe. But clearly if the position in Europe is to be improved by a larger number of men, increased supplies of munitions, a greater reserve of food and a more numerous force for fighting in the air, it is by shipping and by no other means that these benefits are to accrue to us.

A Problem of Time.

American intervention, then, calls for more shipping, and, at the time of writing, it is vanishing at a net rate of at least five hundred thou-

CONTINUED ON PAGE 6.

ST. LOUIS POST-DISPATCH
Founded by JOSEPH PULITZER
Dec. 12, 1878.
Published by the Pulitzer Publishing Co.
210-212 N. Broadway.

POST-DISPATCH CIRCULATION
Average for first six months, 1917:
Sunday, 362,858
Daily and Sunday, 195,985
THE POST-DISPATCH sells more papers in St. Louis and Suburbs every day in the year than there are homes in the city.

SUBSCRIPTION RATES BY MAIL IN ADVANCE
Daily and Sunday, one year....$8.50
Daily without Sunday, one year....$6.00
Sunday only, one year....$2.50
Remit either by postal order, express money order or St. Louis exchange.

By Carrier. { In St. Louis and Suburbs, per month..60c / Out of St. Louis, per month........65c

Entered at postoffice, St. Louis, Mo., as second-class matter.
Bell, Olive 6600 Kinloch, Central 6600

THE POST-DISPATCH PLATFORM

I know that my retirement will make no difference in its cardinal principles, that it will always fight for progress and reform, never tolerate injustice or corruption, always fight demagogues of all parties, never belong to any party, always oppose privileged classes and public plunderers, never lack sympathy with the poor, always remain devoted to the public welfare, never be satisfied with merely printing news, always be drastically independent, never be afraid to attack wrong, whether by predatory plutocracy or predatory poverty.

JOSEPH PULITZER.
April 10, 1907.

LETTERS FROM THE PEOPLE

Blames Liquor for Riots

To the Editor of the Post-Dispatch.

Referring to your recent editorial comment on the riots in East St. Louis the past few days: You express great indignation and condemn mostly strongly the spirit that permits such horrors, which is all most praiseworthy on your part, but you seem to be sublimely unaware that for years you have been supporting in your columns the force that was chiefly to blame for conditions of lawlessness in East St. Louis, viz.: the liquor traffic. Under the guise of personal liberty, protecting business investment, etc., you have insisted that this fool business be protected, as anything interfering with it would throw thousands of working people out of employment, just as if the sale and use of liquor has not thrown hundreds of men out of work for one that would be injured by abolishing it. Liquor interests, supported, for revenue, by papers all over the country, are responsible for inefficient and venal city officials in East St. Louis, as in St. Louis, and for the low moral tone of the entire vicinity, as evidenced by the influence of liquor over even the banking and other commercial organizations here.

Of course, there were other factors, such as greed for profit from low wages on the part of the large corporations, but without the class of city officials that are always in control in liquor-infested communities, the horrors in East St. Louis would not have been possible. HENRY EILZ.

The 10-Cent Loaf.

To the Editor of the Post-Dispatch.

The explanation regarding the 10-cent loaf as given out by Mr. Albert F. Welle, president of the American Bakery Co., is very interesting and lucid. The increase of price due to the "anticipation" of the shortage of labor, savors of a prophetic and thrifty state of mind, very much to be commended from the bakers' point of view. The diminution of size, regardless of price, as a measure of economy and conservation is also to be commended and we, the long-suffering public, bow our heads in reverence at such a display of patriotism. It will not be long before the hold-up man will pose as a patriot and explain that he relieved his victim of his cash for fear that he might eat more than was necessary and thus embarass the United States and our allies. Of course, under these circumstances it would be necessary to apologize for his arrest and turn him loose, as anyone who conserves the food supply in such an estimable and unselfish manner, is not a fit subject for punishment, but ought to be looked upon with respect and admiration.

A VICTIM OF PATRIOTISM.

One We "Booted."

To the Editor of the Post-Dispatch.

Presuming that your daily circulation is well on towards 200,000, and that you occasionally criticise some unfortunate's spelling, is it not a bit rough on yourselves when you send out to the world a cartoon as you did on Tuesday, and which is an admission that none of your responsible staff know enough about your own flag to make a check on the error in the one in the cartoon?

The "blue" should come to the lower edge of the fourth red stripe. It's a good flag, but give it as it should be, without leaving it open to criticism. I am,

AN ALIEN ALLY.

Scanty Cabaret Attire.

To the Editor of the Post-Dispatch.

I do not want to pose as a saint nor do I claim to be a reformer, but I am a firm believer in what most people of today call decency, modesty.

A few days ago an article appeared in your paper regarding the departure from a stag supper given by the Rotary Club, of an English gentleman, the guest of honor, because of the daring costume worn by one of the dancers. I am firmly convinced that if this same gentleman were to be taken to one of our West End restaurants for the cabaret one evening this week he would do as he did at that time, depart.

The restaurant owners of the present day seem to be catering to the class of people who are not satisfied unless they are entertained by something that is shocking. They have the idea that "the fewer the clothes the larger the crowds." They do not realize they are driving away the better class of people.

A dance staged at one West End cafe this week is an insult to decent, God-fearing people, and should be prohibited. Mothers who think their daughters are listening to the "sweet" strains of the orchestra, or the "melodious" notes of some singer, would do well to investigate a little. And yet the majority tolerate it. They haven't courage enough to demand something more refined. Therefore, it is high time that some few who still have a spark of decency left in them should take steps to bring the cabarets to a point where we can go without fear of being insulted.

A CITIZEN.

DAWN IN GERMANY.

The significant thing in the kaleidoscopic situation at Berlin is that Germany's autocratic masters are on the defensive at home as well as on all war fronts.

The greatest menace confronting the power of the German rulers is the growing strength of the Reichstag. Without real power to direct government action, it has suddenly acquired power and is becoming more and more conscious of it, because it is the one branch of the Government which in any measure represents the German people. By reason of discriminating laws representation is not complete or fair. The weight rests with conservative elements in sympathy with the autocracy. Theirs is the organized power, centering in the Emperor. Yet the Reichstag does represent to some degree all the elements of the people and this is the source of its growing political power in a crisis involving the vital interests of the whole country.

The ruling classes, for the first time since Wilhelm has been on the throne, recognize this new popular power. They would never voluntarily yield up any part of their own well established power under the Constitution. Yet the Emperor has felt impelled to answer the demand of the Reichstag, whose members alone have a free voice, by a rescript peremptorily ordering reforms in the franchise for the Prussian Diet. This concession probably does not amount to much. The bulwarks of imperial and autocratic power will still remain in the Constitution of the German empire. But the concession is conclusive proof of fear and weakness. For the first time the Emperor and his military chiefs feel that their mastery is not sure and that they must answer to the people for their actions.

It is easy to overestimate the importance of the changes now contemplated in the suffrage, but what the ultimate outcome will be no one can doubt. It will be parliamentary government, in either monarchical or republican form, responsible to the people. The German people, who have obediently intrusted their whole government and destiny in the hands of self-constituted rulers and who have followed them through the hell which now besets Germany, will, sooner or later, call them to account and take the control of the nation.

The progress of the Reichstag has followed closely that of the Russian Duma, which was a body of even less representative character and less influence. But when Russia's miseries thickened it was the one body that could speak for the people. So the Reichstag, with increasing conscientiousness of its character as a representative assembly, will seize more and more of the power that rightfully belongs to it. It will cease to await concessions; it will demand them.

The brightest spot in the stormy European sky is the German internal situation. The fundamental causes of it, of course, are the arrogance, the ambitions, the blunders and the crimes of Germany's military masters, who have completely dominated the civil Government. The immediate cause is the moral weight—that moral weight at which Germany's military chiefs have sneered as having no force to be compared with military might—of America's entrance in the war on the issue of democracy. Without a man on the front, the United States have struck the deadliest blow that the German military autocracy has suffered. They have not only crystallized the opinion of the world against it, but have given strength and courage to the German aspiration for liberty. They have enlightened German public opinion concerning the vital defects in the German Constitution.

In the triumph of the popular cause in Germany, no matter when it comes, this year or next, lies the certainty of a just peace founded on the understandings and the sympathies of free peoples, unmenaced by the ruthless ambitions of autocrats.

Herr Hyderbrand's two months in which to bring England to her knees through the submarine war will be over Aug. 1 and Great Britain is so near starvation that she is planning to increase the output of beer. Incidentally Herr Hydebrand's potato ration has been cut down again.

"OVERCHURCHED."

Happily it was an Ohio minister who invented the phrase "overchurched" in reference to the religio-economic situation. If an outsider had said it he would have been howled at as a scoffer and, possibly, an emissary of the evil one. Laymen have to be careful how they mix into ecclesiastical matters.

Nevertheless, a Cleveland pastor told a Sunday school convention that the principal trouble with our churches is that there are so many of them. They are confusingly numerous. He might have selected almost any rural community of, say 2000 people, as the horrible example.

In such a town there will be a Methodist, a Presbyterian, a Baptist, a Catholic, a Congregational, a United Brethren and, if it is in the Middle West, a Disciples of Christ, a Free Methodist and a Cumberland Presbyterian Church, with perhaps another Presbyterian, North or South. There will be no fewer than five or six separate denominations, each with a pastor to support and running expenses to maintain. All will be poorly attended, the preachers will be wretchedly underpaid and perhaps in debt, and there will be such a struggle making the financial ends meet that Satan can rest secure from combined opposition.

All of them are Christian in name, faith and doctrine and all profess to interpret the religion of Jesus. But they cannot be induced to unite because each little sect has its own guidebook to the Eternal Path. Each must necessarily believe that all who hold different views are more or less heretical.

What American churches seem to need more than anything else at this time is an efficiency expert, with a consolidation movement.

MORE DANGEROUS THAN SPIES.

"This whole liquor matter has put the food bill into a muddle," complains Senator Simmons, chairman of the Senate Finance Committee. Was there ever any other object on the part of its sponsors?

It is certain that the liquor question was not raised by men who are patriotically concerned about the food legislation that is vital to the winning of the war. It was not raised by men who are interested primarily in the defeat of Germany and the overthrow of a murderous autocracy. It was not raised by men who believe in a national unity of sentiment toward the great cause in which the United States is enlisted. It was not raised by men who are trying to aid democracy in battling down imperialism. It was not raised by men who are seeking to give victory to the American flag without needless waste of blood and treasure.

Unless the object was to muddle the food bill, there is no apparent object whatever in this miserable exhibition of fanaticism, hypocrisy and treachery.

Every day in which this controversy continues, new difficulties and obstacles are raised against the food control and conservation which are essential to the United States and its allies. To have been fully effective the bill should have been passed before July 1, and the longer the delay continues the greater the problem with which the food administration must deal. Incidentally, the greater that problem the more profit various interests can extort from helpless consumers.

Congress has not been honest in this legislation. It has not been honest even with the prohibitionists whom it has pretended to coddle, for they have been used to mask the operations of food speculators and extortionists who dared not fight the bill in the open. The enemies of the measure are still working under cover and with characteristic fatuousness the prohibitionists in Congress and out of Congress have been playing the game of as sordid a crew as ever plotted for its own pockets.

This controversy can be straightened out very quickly if the Senate wishes to straighten it out. Unless the Senate disposes of this measure without further delay the American people may rest assured that there are influences at work in Washington which are far more dangerous to the United States in war than anything that has yet been done by German spies.

Inasmuch as all transports carrying American troops to France reached their destination safely, the country can afford to be more or less indifferent as to the truth or falsity of the story about the submarine attacks.

CHECKING NEGRO MIGRATION.

In some parts of the South steps have been taken to check the migration of negro laborers that are in the right direction. The most extensive of these is planned in Mississippi, where the Legislature, of which a special session is anticipated, will be asked to put Constables and Justices of Peace on a salary basis. In the meantime, white citizens are forming committees to see that these officials do not prey on negroes in what is known in the negro states as "fee grabbing."

"Fee grabbing" consists of raiding negro gatherings and of arresting several score, then dismissing the cases on payment of costs. This has been a very profitable business for many of these petty officials and until the negro began to come North the whites apparently thought it was good sport.

Another move to keep the negroes is that of equalizing wages. Only a few of the Southern communities, those notable for industrial development, paid negroes the wages of white men before this spring.

The great bulk of America's cereal crop should not be accepted as an invitation to resume wasteful living. Remember, we are in honor bound to feed our allies and they will need every ounce of food that we can possibly spare and more.

IMPUDENT PRO-GERMAN SOCIALISTS.

In resigning from the Socialist party, J. G. Phelps Stokes and his wife, Rose Pastor Stokes, said that they could no longer uphold a party that advocated peace "while the sword of a modern Attilla continues to ravage Europe and to threaten all mankind." This also is the attitude of Charles Edward Russell and other former members of the party which has ceased to be American and is giving aid and support to our enemy.

In spite of this the discredited pro-German Socialist organization is going ahead with its preparations for state and national campaigns, refusing to see the handwriting on the wall. In announcing its State ticket, the New York Socialist Committee says: "We hold that no honest Socialist will hesitate for one moment in preferring prison stripes to uniforms," said uniforms referring to those of the American soldiers and sailors who are going out to fight for their country and for the safety and lives of these Socialist slackers.

What does the slacker, Socialist or pacifist, tacitly stand for? He stands for the torpedoing of the Lusitania babies and of hundreds of other helpless Americans. He indorses the invasion of Belgium and the torture and slaughter of her civilian population. He upholds bombing raids on working men's homes and schoolhouses. He would make it possible for the Prussian autocracy to invade America, with its whole program of frightfulness to be visited upon our people. He believes in encouraging the march of the modern Attila over Europe and the rest of the world.

No loyal American will cast a vote for this traitorous gang, posing as the American Socialist party. They are among the "lawless and malignant few" whom President Wilson warned in his April address to Congress.

JUST A MINUTE

Written for the POST-DISPATCH
by Clark McAdams

THE COUNTRY BAND.

Each day with anxious gaze the Muse looks down from Heaven
To plant the flowers of melody in some small place
Whose crudeness jars the Graces, each one of the seven;
The dust, the weeds, bid scanty welcome to a Grace.

Yet Culture's ways go softly—no red-cloaked crier
Proclaims the coming of the Muse unto that town.
The village youths, who raced the green and rarely tire,
Were passing as the dew of Melody came down.

Then evening came. They met as country youths all do,
And each related his desire to join a band;
Begin it now in Hawville—me and you and you!
That's how it started there—each clasped the other's hand.

A little while, and Hawville's usual peace at night
Was shattered by the sounds of trombone and a drum,
A big bassoon, a cornet, neither blown too light;
A saxaphone, a flute, and lo! the band had come.

Ah, me! throughout the winter night in Jason's Hall
Those lips and lungs blew many a variant sound.
'Twas one and two, and three and four, the leader's call;
But they had learned to play right well when Spring come 'round.

You careless, shiftless, soulless, aimless, rustic ape,
Sneering at every move to brighten up your land,
Think of the hours, the work, the patience, till you gape
In wonderment; then go and treat the "Country Band."

The "Country Band" is blessed by Heaven; it bends your will
To better thoughts and cleaner ways than you have known.
The little children dance an improvised quadrille
And show a wealth of graces. Music knows its own.

The sapient hearsay wisdom, the village shield,
'Gainst actual learning, whether by brain or hand,
Goes down in fragments. Art was never known to yield
To ignorance. 'Tis vanquished by the "Country Band."

In years to came, mayhap these village youths will play
To the vast throngs in palaces of music grand;
Whatever comes, look back upon the early day
When first you heard them in the little "Country Band."

These are the true apostles of the Art Divine.
Follow the way they lead, if you would reach your goals;
For they have given all they had at Music's Shrine—
Their gold, their golden hours, their raiment and their souls.

HERBERT W. CANN.

Our warning to those knitting mufflers for the front that these are only being used as belly bands for mules gets a rise out of "A Knitter," who suggests that if this is also to be said of those going to the navy—we said nothing about the navy—they must be using them on donkey engines.

Mr. Wilson says that profits and patriotism ought not to be mentioned together. All right—why mention them together.

IN WHICH IS SAID—WHAT?

Dear Sir: Those with whom I daily come in contact belong to that ancient and honorable order known as the common people, and I will add that, circumstances and position considered, I am one of the least of these. What I wish to say, however, is that I usually hear, from day to day, some comment on the antics of those renowned heroes, Mutt and Jeff, but I heard no comment on the one where Jeff said that he had a "Plato Beans" in Boston. Everyone knows that beans and Boston are, for some reason, often associated in popular speech; but I fear that Aristotle, Plato and Chaucer are too high-browed for a majority of the people both in and out of Boston. Perhaps Mr. Fisher was catering to the Ethical Society.

Incidentally, I wonder how many there are who read your modern Socratic dialogues but never heard of the Dialogues of Plato, the Memorabilia of Xenophon or even of Socrates outside of your Just a Minute. I know there are a lot of people lugging around such names as Milo and Homer who don't know what classy names they have. Some weeks ago you commented on those who speak many languages and of the relation of this to culture. It reminded me of an occasion when I happened to speak of Dr. Johnson to a man of some sixty or seventy years who knew English, French and German. He had never heard of the Doc. Good night!

ANONYMOUS.

IN SIGNS.

Sign hung out by the watchman of the Wabash crossing at Laurel avenue:

There was a man who fancied that by driving good and fast
That he could cross the railroad tracks before the train came past.
He'd miss the engine by an inch and make the watchman sore.
There was a man that fancied this—there isn't any more.

Sir: At the corner of Sixth and Olive is this sign:

Why look farther for stockings?

Considering the wind that blows around the Railway Exchange Building the idea often had occurred to me before. It's the best corner in town.

M. W. A.

Unable to decide where the apostrophe on this Market street sign should go, the painter got out of his dilemma altogether by making it a comma:

Teddys, Place

Another Market street sign:

Boss
Hair Grower.

Still another:

This property must be cashed up.

On the window of a candy store, Jefferson avenue:

Will B. back soon

A sign on Broadway.

A complete line of ladies ready to wear

The weather man has kindly arranged it so we can give our vacation money to war relief.

"WOULD TO BLUECHER THAT GOTT WOULD COME!"

ANSWERS TO QUERIES.

Query for Sunday Answers must be mailed a week beforehand.

MAKING ICE CREAM.

INQUIRER.—For ice cream, have the ice pounded quite fine, thereby involving less labor in turning the freezer, and thus securing a smooth, velvety cream. The quickest and best way is to pound the ice in a burlap bag. Tie the mouth to prevent the ice escaping while it is being vigorously pounded with a flat-headed hammer or mallet. Be lavish in the use of salt. Have the ice and salt well packed around the can before the mixture is put in, and be very careful that there is no possible chance of the salt or water getting into the can. When ice cream is wanted in blocks or cakes, a special mold will be needed. The mold should always be set in ice and salt while the cream is being frozen; as soon as the beater or mixer is removed, the frozen cream should be packed into the molds as quickly as possible. Press the cream down smoothly and firmly, lay a piece of stout muslin or waxed paper over the top and then put on the cover. Pack in fresh ice and salt and let stand several hours before using. Two quarts and one pint of pure cream will, when frozen, nearly fill a 4-quart freezer. The Baltimore News says: When freezing, fill the freezer as usual with ice and salt. When the ice melts down, however, pack damp newspapers tightly as possible up to the very top. This keeps the cold air from escaping, and it is surprising in how short a time the freezing process is finished. When packing the ices to ripen, pack with a layer of ice and salt, then a thick layer of damp newspapers, and so on, having a newspaper layer on top. This method takes just about half the usual quantity of ice. Without a freezer: Take an old dishpan, fill half full of equally mixed coarse salt and finely crushed ice. Put two or three small holes in bottom of pan and place it in the sink, put the cream in shallow pan that will fit into the dishpan, leaving enough room to pack ice around the sides. Stir with spoon until frozen. Economical ice cream: 3 quarts milk, 3 pints cream, 2 eggs, 2 cups sugar, 2 tablespoons flour, not cornstarch. Beat white and yolks of eggs together, add quart milk and cook in double boiler. When hot, add the sugar with which the flour has been well mixed. Let cook 20 minutes, stirring steadily, so that it will be quite smooth. Cool, add remainder of milk, the cream, flavor and freeze. This is more work than if made from clear cream, but it is good, costs less, keeps better, and makes six quarts. Made without cream: To each quart milk take 1 cup sugar, 2 eggs, 2 tablespoons of flour; use only the yolks, and use the whites for cake. Mix sugar and flour well to prevent lumping, add the eggs and a little cold milk until smooth. Have rest of milk boiling hot, mix all together, return to stove to boil up, strain and flavor to taste. For a 4-quart freezer use 2½ quarts milk. Freeze when cold. Made without eggs: Two quarts milk, 1 pint cream, ½ box gelatine, sugar and flavor to taste. More cream and less milk makes it still better. Heat a little of the milk to dissolve gelatine in. Marion Harland's ice cream recipe (peerless): Make a custard of quart milk, four eggs, three cups granulated sugar. Remove from fire and flavor with vanilla extract. When cold, beat in quart of rich cream and freeze hard. It is made more delicious by adding fresh strawberries, mashed and sweetened, or any other fruit you may prefer. Red raspberries may be used in same way. Or the ice cream may be served with hot chocolate or cold strawberry sauce. Somebody says: When freezing ice cream pack freezer with ice and salt, as usual, then fill up to overflow hole with cold water and cream will freeze in half time it would have taken if water had not been used.

HOUSEHOLD HELPS.

READER.—Fruit salad: Three oranges, 3 bananas, 1 medium-sized ripe pineapple (canned pineapple may be used), 1 head of curled lettuce, 1 gill mayonnaise dressing. Wash lettuce, then arrange it for individual serving. Peel and dice oranges; peel bananas and cut crosswise into thin slices; peel pineapple, cut first into thin slices, then into small sections. Heap the mixed fruit in lettuce cups, dress with mayonnaise and garnish with English walnut meats. Another recipe calls for the same quantity of fruit and prepared in the same manner, but neither lettuce nor mayonnaise is used. Instead, after the fruit is mixed, add 3 tablespoons granulated sugar and juice of 1 lemon. Stir gently and stand in cold place 15 minutes. Then half fill stein glasses with shaved ice; on this heap the fruit mixture, garnish with walnut meats and serve at once. * * * New sandwiches: Bread for sandwich should be at least one day old, butter worked to smooth paste and the completed dainty cut in shapes suitable for the filling contained and manner of service intended. If to stand any length of time after making they should be covered with linen wrung out of cold water or be wrapped in waxed paper. Rice and ginger Filling: To 1 cupful freshly boiled and carefully dried-off rice add saltspoon of salt, dessertspoon melted butter, tablespoon ginger syrup and tablespoon chopped preserved ginger, fold in a tablespoon whipped cream and lay up the sandwiches. Rice and Marmalade: To 1 cupful of freshly boiled rice add saltspoon salt, a tablespoon melted butter, 2 tablespoons orange marmalade and 1 tablespoon whipped cream. More cream may be added if filling seems too heavy to spread well. Lay up with whole wheat bread. Rice and Chutney: To 1 cup freshly boiled rice add saltspoon salt, tablespoon melted butter, 2 tablespoons chutney syrup and a tablespoon of the chopped ingredients. Mix well and if too thick add teaspoon plain cream. Rice and Cheese: One cup freshly boiled rice, saltspoon salt, ½ cup grated English cheese, ½ saltspoon red pepper, 1 tablespoon olive oil, 1 spoon whipped cream: Gluten and Jam: Beat into a cup smooth thick gluten porridge ½ tumbler strawberry jam, fold in tablespoon whipped cream and tablespoon chopped pecan nuts. Cream of Wheat: Beat into 1 cup smooth thick cream of wheat porridge ¼ cup chopped walnuts, saltspoon salt, teaspoon melted butter, ½ teaspoon lemon juice and enough maple syrup to make spreading paste. Oat Meal and Russian Dressing: To 1 cup firm oatmeal porridge add saltspoon salt, ½ red pepper chopped, grated onion and enough Russian mayonnaise to make a spreading paste. Tapioca and Pinenuts: Add to 1 cup rather stiff tapioca, saltspoon salt, ¼ cup chopped pinenuts, teaspoon lemon juice and enough strained honey to make spreading paste. Hominy and Pineapple: Mash 1 cup freshly cooked hominy fine and smooth, add saltspoon salt and teaspoon butter, tablespoon chopped pineapple, tablespoon chopped hazelnuts and enough pineapple syrup to make spreading paste. Barley and Tomato Chutney: To 1 cup freshly cooked barley add saltspoon salt, tablespoon very finely minced celery, teaspoon butter and enough tomato chutney to make spreading paste.

MISCELLANEOUS.

P. J. R.—Regime, re-zheem, accent zheem.

MRS. J. O.—Write Farm Loan Bank, St. Louis, Mo., for full information.

BROWN.—Write Mayor Kiel in regard to registration records of St. Louis.

LEARNER.—Horseshoe pitching rules should be settled by the players in advance of their game, there being no rules that are authoritative. We find this statement: "A ringer counts two and the nearest quoit to the stake, a leaner, one. With two persons playing, the one who pitches the first ringer, or leaner, should count unless the other knocks his quoit away from the stake, which is a prominent feature of the game. This ruling is based on the principle that as only one of two players can count, the one whose right occurred first should have and hold priority, unless the other succeeded in knocking him out of position."

THE DEEP SEA PERIL

BY VICTOR ROUSSEAU

CHAPTER I.
The Mad Sea Captain.

LIEUT. DONALD PAGET, emerging from the Navy Office in Washington in a state of high exuberance at having received command of a submarine, collided violently with a tall, elderly man of singular aspect.

The stranger was dressed in a quasi-nautical costume of his own devising, resembling nothing known to any navy in the world. His iron-gray beard swept down to his waist, giving him the aspect of a twentieth-century Noah; and just then he was very angry indeed, for, standing stock-still at the entrance of the building, he shook his enormous fist at one of the porters, whose black and highly shocked expression indicated his unhappy frame of mind at this breach of decorum.

"Confound you, sir!" exclaimed the Lieutenant angrily as he recoiled from his impact upon the sturdy figure on which the collision had made no more impression than if he had fallen against the Washington Monument. "Why don't you look"——

Then, catching sight of the long beard—"Why, Capt. Masterman!" he exclaimed.

"Donald Paget!" cried the elderly man, grasping him by the hand. "Excuse my being upset, but these jacks-in-office will be the death of the republic one of these days. I have just been trying to see the Secretary on a matter affecting not only America—in which case his indifference would not surprise me—but the entire human race. What do you suppose they told me?"

"I am inclined to think that you got no further than the porter, Captain," replied the Lieutenant.

"Right, sir!" exclaimed Masterman, beginning to grow angry again. "And if I were not a man of superhuman patience, combined with inexhaustible tact, singular clarity of mind, and tenacity of purpose—in fact, an obstinate old mule—I should let the human race go hang!"

Lieut. Paget took the irate old man by the arm. "I wouldn't do that, Captain," he said, smiling. "Come and tell me all about it, and let us see whether we cannot devise some means of saving the race. You see, now that the Navy Department is so busy on account of the war, perhaps a little leniency with its shortcomings might be in order, eh?"

"The war? What war?" demanded Masterman.

"Why, our few words with the Germans, Masterman."

"What's that? War with the Germans? You don't mean to tell me we are at war with Germany?"

"Do you mean to say you don't know that America and Germany are at war?" demanded Paget incredulously.

"No, sir! And, what's more, it don't interest me. How the deuce should I know all the gossip and trivialities of the day when I only returned to the Capital yesterday?"

"But, my dear Captain—gossip and frivolities!" exclaimed the Lieutenant. "Surely you have seen newspapers, or heard people talking about it?"

"I tell you I haven't seen or heard anything! I've got more important things to think about. Anyhow, it will have to be stopped at once," said Masterman, half turning. "I'll have to go back and see the Secretary immediately."

However, he suffered his companion to lead him out of the building and along the street, while the Lieutenant, firmly convinced that his old friend was mad, held him by the arm tightly and listened to the Captain's disjointed mutterings in the hope of discovering the nature of his delusion.

Donald Paget had known Capt. Jonathan Masterman when he was at Annapolis, where the old man, who had once been a Quartermaster in the navy, held a subsidiary position on the instructors' staff. The acquaintance had continued intermittently. Masterman had risen in life until he obtained the command of a ship fitted out, partly by private subscription, partly with the aid of a Government subsidy, for the purpose of deep-sea exploration.

Of lowly birth, he had made himself an educated man, and he was that combination which is so harassing to the official mind, being at once a notorious "crank" and a genius of strong practical quality and inspiration.

In this and subsequent expeditions he had made a name for himself by the remarkable nature of his discoveries. He had discovered the prolongation of the submarine spur of the continental shelf, extending from the Norwegian coast toward the Faroes; he had invented an improved net for scooping up the larger denizens of the ocean depths, and then he had nullified all the personal appreciation and fame which he had acquired during his various voyages by asserting that mammalian life existed on the sea floor, and by championing the cause of the sea serpent.

In evidence of the existence, in the ocean abysses, of gigantic forms of life, Masterman had brought back the carapace of an enormous, turtle-like monster. Scientific critics, examining it, had identified it with stegosaurus, and had accused the Captain of having stolen it from some museum. They derided his claims and impugned his veracity.

Masterman, always impossible in a controversy, had placed himself out of court by abusing Prof. MacBeard, his leading opponent, in a long letter which appeared in the papers, and he had wound up by challenging the Professor to fight a duel.

That was the end of Capt. Masterman's activities so far as the Government was concerned. In a final interview the Secretary of the Navy had said to him:

"Personally I believe in you, Masterman. But it isn't the discoveries that count, it's getting the scientific world to believe in them. I believe in the sea serpent, myself, because I've seen three of them, but I wouldn't dare to admit it, even in my club smoking room, and we can't get you another subsidy."

The Secretary's confession duly appeared in a newspaper article, and the cartoonist illustrated it with a drawing showing him as a sea serpent with three heads. In the course of his explanation, Masterman consigned the entire staff of the Navy Department to that place where brimstone is unmollified with molasses.

That ended the Secretary's career, and it would have ended Masterman's if his had not been ended already.

After that the old man became known as a bore who buttonholed public men and tried to induce them to subscribe to the fitting out of a new deep-sea exploration expedition. For years he haunted the lobbies of the Capitol and the clubs, growing more dogged and obstinate and vituperative as he met with disappointment after disappointment.

Then, when his case seemed hopeless, he had succeeded in interesting an American millionaire, with whose aid he had fitted out an expedition to the Shetlands and Faroes, from which he had apparently just returned. Lieut. Paget gathered from his rambling words that he had lost his ship, and had returned, the sole survivor, in one of the ship's boats, which he had rowed for several hundred miles across the stormy waters of the North Atlantic.

"But I brought my specimen home with me, lad!" he exclaimed, clutching at his companion's arm. "Think of that, lad! She didn't want to eat. They don't eat after they're mature, Donald. That simplified matters considerable. And so I brought her, and I got her safe to my home. Donald"——

The old man's voice failed him. He began muttering to himself absently again. No doubt his terrible experience had unhinged his brain. Lieut. Paget had always known Masterman to be a natural eccentric, but never before had he talked like this about the safety of humanity, and some awful and imminent danger which only he could avert. The Lieutenant could see that the old man's cheeks were sunken; his eyes were wild, and under his long coat the faded blue uniform was shrunken and stained with sea water.

Paget had followed his old friend's activities with more interest than his own professional reputation as a keen, clever and practical member of the submarine branch of the naval service justified—at least, in the opinion of his friends. He felt very sympathetic toward old Masterman as they walked along together; but he knew how insane the Captain's disjointed discourse was.

Lieut. Paget felt well disposed toward the whole world just then. He had been summoned home from service with the Atlantic fleet to receive his commission as commander of the F55. And Miss Ida Kennedy, the daughter of the American Consul General in London, whom he had met there the year before, had written him that she was sailing in company with her aunt by the Beotia for New York.

They had been good friends, and had corresponded occasionally. Paget's good remembrances of Miss Kennedy were illuminated in the glow of a warmer feeling which had grown up during his service in the Atlantic; its genesis he could not trace.

As there was no time to run up to Utica to see his own folks, Paget had the evening to himself, and he did not know how to spend it, all his friends being aboard ships, and his club a solitude haunted by nomad club servants and gouty, growling old captains in armchairs.

At such a time, when his professional and personal interests were being served so well by fortune, Paget felt that fate had played a wretched trick upon Masterman, whose lifework had utterly failed of recogniton owing to his defects of temperament. Though he was sure that the old sea captain was crazed, he admired him as a daring seaman and an original genius of a high order.

"My dear Lieutenant, I am extremely glad to have met you. Nothing could have been more fortunate," said Masterman, recovering his equanimity with a suddenness that surprised his friend. "Can you find the time to come to my club and have a little chat with me? It's the Inventors, but they call it the 'March Hares,' I believe, because of some queer characters there. In fact, between ourselves, I believe that I am the only member who is entirely sane. I joined it for professional reasons—that is to say, we have an organization and a magazine, for the purpose of keeping in touch with people who are interested in our projects. But it's a queer company, Paget, for a common-sense man like myself, with no nonsense about him."

"A little trying, I can imagine, Masterman," said Paget diplomatically.

"Trying, sir? It's a confounded bore to listen to them! For instance, there's Brum, who has just been refused a patent for his eighth perpetual-motion machine. And Halfield, our president—he had to resign from three other clubs because he insists that Shakspeare was really James I.

"Yes, it's a queer world, Lieutenant; and the oddest thing of all is that when one has something of the utmost importance to the human race to make public, not a single man will take the least interest in it. I can't induce a single member to listen to me. However, we live and let live; and, as I said, the organization helps. But can you dine with me?"

"I've nothing particular to do this evening—for the first time in years."

"Then do come in and have dinner with me," said the old man eagerly. "I won't pretend that I'm not going to try and enlist your aid to save the human race in spite of those benighted, besotted, blind-as-a-bat blastoderms in the admiralty office, because I am. But I believe that Providence has sent you to me, and if I can't make you believe me, at least I don't want it said that Jonathan Roderick Masterman went down into his grave without warning the human race of what was coming.

"Sir, if the public knew a tithe of what I know, they would make peace with France—Germany? Thank you!—and arm themselves against the most relentless enemy that ever threatened mankind. Sir, you will yet live to see old Jonathan Roderick Masterman's statue in gold, standing in front of the Capitol."

Paget, now quite convinced that his old friend was raving mad, followed him into a queer little building, apparently a combination of club and hotel. The smoking room, which was situated on the ground floor immediately behind the clerk's desk, was crowded with members, all talking at once at the top of their voices. As the captain paused to enter his guest's name in the book, Paget looked through the drifting smoke clouds.

A dozen men had the floor, and were gesticulating furiously.

It was not surprising that Halfield had been invited to resign from his other clubs, for he was shouting something about James I at the top of his voice, which drowned all other voices but one; and that was audible by virtue of a certain penetrating timber which enabled it to introduce itself, so to say, between the molecules of the stronger one.

"I tell you the problem is no problem at all," he was crying. "Perpetual motion"——

Capt. Masterman, having entered his guest's name, touched him upon the arm.

"They're all mad my lad," said the old man surveying the assemblage with a look of pity. "No doubt you wonder how I can associate my name with theirs. If it wasn't for our magazine, in which our articles appear, and our excellent organizations, I couldn't bring myself to it."

"Who edits the magazine?" inquired Donald.

"That was a matter of some difficulty," replied Masterman. "It proved impossible to find a member sufficiently broad-minded to consider the others and allow them space, and nobody would accept my own offer to become the editor, simply out of professional antagonism. Each wanted to utilize the entire available space for his own crazy ideas. So we drew lots for it. Fortunately, I won the editorship last month. Here is a copy," he added, picking up an attractive little publication that lay on the clerk's desk.

Donald glanced through it quickly. The first article was entitled, "Wonders of the Deep Sea." The next was, "Deep-Sea Exploration." There followed articles on "Life on the Ocean Bed," "Oceanography as a Living Science," "Mammal Life and the Sea Serpent," and "Wonders of the Deep." There were also a number of pages upon sounding, marine fauna and allied topics. There were no advertisements.

"But I am not going to talk to you in the smoking-room," continued Masterman, "for that atmosphere would prejudice you against believing what I am going to say. And I must convince you, my dear boy, because those lunatics are utterly beyond the bounds of reason, and much is at stake. A cataclysm is impending which will inevitably destroy humanity unless we devote our common energies to the maintenance of our lives, our liberties and our civilization."

Paget nodded, and resigned himself to his friend's guidance.

"We'll have a little dinner first," said the Captain. "We have an excellent chef here, and, between ourselves, I have eaten nothing but ship's biscuit for the past three weeks. And afterward, when we have got our cigars alight, I'll take you into the cardroom, which is never in use, and give you my message to the world. It is embodied more fully in my manuscript, which I shall hand you before you go. And now let us forget that melancholy exhibition of human folly and fall to."

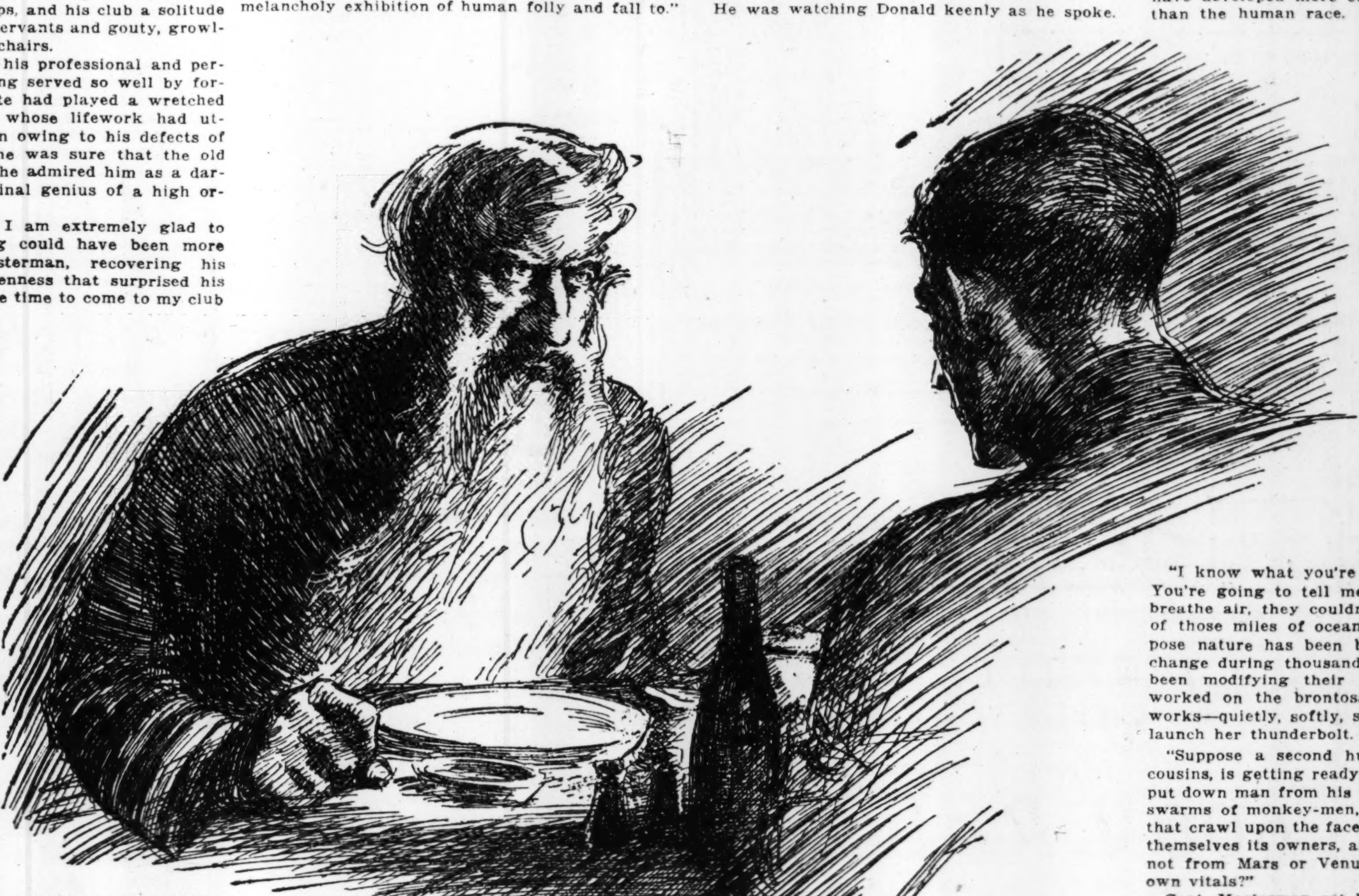

"Lieutenant, would you say that Jonathan Roderick Masterman was the man to abandon his ship and dying comrades to save himself by flight on the whaleboat?"

Pleased with his phrase, he led the way into dining-room, where he did full justice to an excellent meal.

Masterman made only one reference to his discovery during the course of the dinner.

"Lieutenant," he asked abruptly, "would you say that Jonathan Roderick Masterman was the man to abandon his ship and dying comrades and save himself by flight on the whaleboat?"

"No, captain," answered Paget.

"But you could imagine conditions which would justify a man in doing so?" persisted Masterman.

"That's a hard question," the Lieutenant answered. "Broadly speaking, no. Theoretically, perhaps."

Masterman nodded. "I did it," he replied. "I did it, and I came back to warn the world."

After dinner the two lit their cigars, and the captain led the way out of the dining-room across a small hall and into the cardroom, a little deserted place, through the opposite door of which they could see the smoking room and hear the noisy cries of the members.

Masterman closed it, and the sound subsided to a distant rumble.

"The cardroom was built to be sound-proof," he explained. "It is except in the case of voices of unusual timber."

"Quite so," said Donald.

The old sea captain hesitated, queerly tried the chairs, and at last stretched himself out in a comfortable one before the fire, inviting Donald to be seated opposite him.

"You're my only hope now, my lad," he said in an even voice. "I've sailed on my last voyage, Donald. I'm going to die."

CHAPTER II.
The March Hares' Club.

"I HOPE not, captain," answered Donald.

"I'm afraid there isn't any doubt of it," answered Masterman. "It's an old organic trouble, likely to carry me off at any time, and progressive in character. Before I left for the Shetlands, the doctor gave me a year. That was 10 months ago, and my experiences haven't lengthened the respite. You've followed deep sea exploration, haven't you?"

"A little," answered Donald. "We Americans seem to have taken the lead since the days of the Challenger."

"Yes. Yankees have done good work," said Masterman. "But I've got them all beaten now. Nobody will bother his head about the earlier discoveries after the next few weeks. You've heard about the known forms of deepsea life, haven't you?"

Without waiting for a reply, he began to speak about the strange organisms that had been dredged from the ocean bottom, so that Donald saw the whole picture in Masterman's brain. He saw the eyeless fishes that had abandoned the effort to see, and fishes with eyes as large as dinner plates, with which they caught the gleams of phosphorescence that betoken the pursuit of wandering sea scavengers. There were fishes that carried their own lures in the form of luminous tentacles.

In the abysmal depths, in a realm of perpetual night, these organisms perpetuated an inferno of slaughter, preying upon each other, roving on their insatiable quest for food.

Masterman leaned forward and spoke emphatically.

"When they are brought up—up from three miles of water—they expire mostly, Donald," he said. "If they didn't—well, I've seen things that would make a stout man faint, my lad!"

Paget shuddered as his mind conceived the picture that the old captain painted. He saw the giant monsters of the abyss lurking among the yellow, carniverous lilies that bend and sway in league-long gardens, catching the plankton, the floating or drifting organic life of the sea, that comes down like finest meal from above, but always ready for larger prey.

On earth were the carnivora, preying upon the herds of grass-eating creatures; but here murder was a relic of the past, and the exception; the flesh eaters were comparatively few. At the bottom of the sea life was the slave of death, and sustained only by orgies of never-ending sacrifice.

Life was more cruel there than anything imaginable in that great darkness through which the luminous sea tigers swam.

"It's murder enthroned, Donald," said Masterman. "There isn't love—not even maternal love. Nor pity, either. Suppose our world were like that!"

He was watching Donald keenly as he spoke.

"We take life as we find it," Lieut. Paget answered. "But, thank heaven, life has its compensations, which make it worth the living."

He was thinking of Ida Kennedy as he spoke.

"But once our life was like that," persisted Masterman. "And we've risen above it. Don't tell me there isn't a God when we've done that, just as the beautiful birds evolved out of vicious reptiles. You know, of course, our ancestors were sea creatures. That's why the specific gravity of the human body is about the same as that of salt water. We were made to live in the sea. We come from fishes. You believe that?"

"Yes, science tells us so."

"Good. Now you've studied at school what I've only read in books, but you know that there was a time when the seas were warm, steaming baths, and the steam formed clouds, so that the sun had never been seen. Before the sun appeared, the world was just diffused light and darkness. There's an answer to your Bible critics who say Genesis is all wrong, because it says light was made before the sun. Light did exist, before the sun was dreamed of, so far as man is concerned."

"You're right, sir," answered Donald, who like most sailors, was a religious man.

"And then," continued Masterman, "what does the record tell us? The moving creatures that have life were made, and the great sea monsters, Leviathan and his kind, and the fowls of the air. And afterward the earth monsters, and creeping things. And man not till the last. Now don't tell me, Lieutenant, that the man who wrote the story of the creation wasn't an up-to-date scientist.

"Well, sir, at last the day came when when the water had cooled, the clouds opened, and the sun streamed through. By that time the ocean wasn't so pleasant a place to live in as formerly, especially as the climatic zones were appearing. No doubt there was a rush to the equator on the part of the surface monsters. But the ocean beds were still warm from the hot rocks, and the heat down there was good for several thousand, or hundred thousand years yet.

"So some of the sea creatures remained in the depths, and others preferred to bask on the rocks in the sunlight. Then their gills began to be replaced by lungs, or else they had gills as well as lungs, or an intermediate apparatus."

"Common today, captain. Certain lizards develop either lungs or gills, according to the medium in which they live."

"I see you follow me. Now, sir, excuse me if I develop my preliminaries a little further. These first land creatures were monsters, as Genesis and science tell us—brontosauri and tyrannosauri, or what the Bible calls Leviathan and his kind, and Behemoth and his kind. Till then they'd preyed on each other. Now some began eating grass. Others devoured their comrades as before. But the flesh eaters died off, or were killed off as pests."

"Yes, captain."

"Well, sir, as I understand it, the first organisms that came out on land were armor-plated, like the crabs and spiny fossil fishes. Their bones were on the outside, to protect them against being eaten. But after a while the progressive ones turned themselves inside out. Those that didn't, remained like the turtles and degenerated. The rest found that it was easier to escape their enemies by using their bones as props and developing speed.

"Now, Lieutenant, suppose men had developed that way in the depths of the sea. Suppose you had a race of men who had discovered, not necessarily turning themselves inside out, like us, although they might have done so, but other means to avoid being eaten—say invisibility."

"There I can refute you," answered Donald. "Man has developed from an extinct ape, an ancester of his cousins, the four anthropoids, supposedly a chimpanzee-like creature with the structure of a gibbon, from which he obtained his erect posture. Your sea creatures would have had to go through the lemur-ape forms."

"But let us suppose a man who developed off the line," persisted Masterman. "A manlike organism with webbed feet—something like a man-seal. How about mermen? Do you believe there is anything in that story?"

"I hardly think so, captain."

"How about the old legends of the Cyclopses?"

"A myth, Masterman. Besides, the Cyclops kept cattle and lived upon land."

"But they ate men, Lieutenant: However, let us call our men of the sea imaginary. Grant that there might be such creatures, though. You'll admit that, with life so hard under the ocean, they'd have developed more cunning along certain lines than the human race. And they wouldn't know much about the human race. And they wouldn't know much about pity or love, or anything except how to find their food."

"I'll grant that," answered Donald, "if we accept the hypothesis that such creatures exist."

"Good! Put a pin there, my lad Now, as we were saying, after thousands of years the heat at the bottom of the sea would disappear by its diffusion through the oceans everywhere. The depth would grow too cold for them. The bitter cold in the water at 31 to 32 degrees Fahrenheit. Wouldn't the time come when they, too, would feel the impulse to migrate into the sun?"

"No, Masterman. Their breathing"——

"I know what you're going to say, Lieutenant. You're going to tell me that, even if they could breathe air, they couldn't live when the pressure of those miles of ocean was removed. But suppose nature has been busy preparing for the change during thousands of years, while she has been modifying their gills into lungs, as she worked on the brontosaurs. That's how nature works—quietly, softly, secretly, till she's ready to launch her thunderbolt.

"Suppose a second human swarm, man's poor cousins, is getting ready to overrun the earth, and put down man from his throne. Suppose the puny swarms of monkey-men, white, yellow and black, that crawl upon the face of the globe and imagine themselves its owners, are going to be obliterated, not from Mars or Venus, but out of the earth's own vitals?"

Capt. Masterman sat bolt upright as he spoke; he looked like some old prophet spelling out the doom of man. The intense earnestness in his words shook Paget's incredulity for a moment, and left him sick with horror.

"Suppose that civilization, everything which has gone to make up the life we know—family love, books, monuments, parliaments, ships—all of it is to be at the mercy of this merciless horde, and that we are going to fight harder than we have fought since the days when we held our own against the saber-tooth! Who'd think or care then whether he was an Englishman or a Dutchman; who'd trouble whether his friends were white men, negroes, Hottentots or Chinese, so long as they were human? Wouldn't that make for the brotherhood of man, Donald? Wouldn't we set all our convicts free? Wouldn't kings shake hands with anarchists and college professors with coal heavers? Wouldn't class and race vanish like dreams when the night's over? And maybe that's what God's working for, Lieutenant!"

"But it couldn't happen," Donald heard himself saying. "It couldn't happen, Masterman."

"Because it hasn't happened? But remember, man has survived perhaps a million years, and the historical records go back only five or six thousands. And even so, we have legends of things that never happen now—Atlantis sinking, and so forth. And we believe that a new continent is rising in the Pacific. And we've got leftovers that we can't explain; the negro races in the East Indies—who brought them there? And the Australian savages with the boomerang, which science can't explain."

"But the impossibility, Masterman! Granting the incredible supposition that these deep-sea organisms exist, and could live under a pressure enormously increased, and breathe"——

"We're supposing that, Lieutenant."

"How could they survive the struggle for existence in an unnatural element?"

"Lieutenant, man has existed since tertiary times, but he never learned to fly till 1908. He never went up in a balloon until 150 years ago. Our imaginations can't rise to the realization of what this generation has done, but our descendants will look on us as demigods, and the Wright brothers will become myths, like that chap that invented cooking, Prom—Prom?"——

"Prometheus."

"Yes, sir. Well, then, after living for thousands of years at the bottom of five miles of air, an ocean of oxygen and nitrogen, we've found out how to get up on top of it. They are living at the bottom of an ocean of oxygen and hydrogen. Suppose they learned to fly too!

"You can see what they'd do. Some of their scouts, who had gone on ahead, would discover that the dry land was teeming with food. Food in such quantities as these hungry monsters had never dreamed about. Food in solid chunks, instead of dissolved particles of plankton, varied with an occasional cannibal dinner. And light by which to capture it—sunlight! No more hunting down their prey with phosphorescent torches!

"At first they'd nibble the grass and leaves of the trees. But they'd find that cellulose is pretty indigestible stuff. Then one of them would discover a dead bird or rabbit, and another that sheep and cattle make good eating, and then"——

"Then man!" muttered Donald, gripping the arms of his chair. The madman's picture had become dreadfully real to him.

"Other bodies would follow the scouts, Donald. They wouldn't be quite adapted to dry land at first. They'd make their way along the river beds. They'd swarm up the Hudson, the Rhine, the Severn, the Mississippi. That's what we did, and even today we haven't got very far from the river's banks. Well, they'd rest and recuperate, eating the fish they found, until the supply became exhausted. Then"——

"Good Lord!" gasped Donald. And then the reaction came. Of course Masterman was raving mad, the maddest member of the March Hares' Club. What a fool he had been to let the old fellow's dismal prophecies get on his nerves!

He leaned forward and placed his hand on Masterman's knee.

"Did you go to the navy office with the idea of telling that to the Secretary?" he asked.

"I did, sir," answered Masterman.

"Then, if I may say so without giving offense, it is a mercy that you failed to secure an interview with him," said Donald. "Why, Masterman—er—you know how hard it is to convince anyone of the truth of anything a little out of the ordinary." He was feeling his way carefully now, to avoid hurting the old fellow. "Why, Masterman, if you were to make such a suggestion as that at the navy office, they'd shut you up as a—as not quite right," he said.

"I know it, my boy," the captain answered. "I've been called crazy ever since I saw the sea serpent off Aberdeen. I have to thank MacBeard for that. Ever since he learned that I was on the track of something big, he has ben trying to queer me. And when I discovered mammalian life on the sea floor, I was called an impostor, which hurt more. But as I see it, Lieutenant, a man can only be true to himself, and I stand for truth and fairplay, moderation and courteous dealings, not mudslinging and invective, and calling names, like that pigeon-brained, pot-faced porous plaster, MacBeard."

"But at least you won't mention these matters to people who—who haven't open minds," pleaded Donald.

"No, sir. I wash my hands of them all. That's why I have told you about this. But if you don't listen, if you don't warn the world—"

"I? exclaimed Donald. "Good Lord, Masterman, you don't suppose that I am able to stake my professional career upon the retailing of such a story! Even supposing it true, the thing won't happen in our time. Why should a world epoch terminate in this particular generation and another begin?"

Masterman leaped out of his chair and stood beside the Lieutenant. He twined his fingers convulsively in his long beard, and there was a look of fanaticism upon his face.

"Because it has already terminated and begun," he shouted. "Because I have felt them!"

"Seen them, you mean!"

"Felt them, sir! Ocean men. Monsters, between the Shetlands and the Faroes, just where the continental shelf rises to 100 feet—feet, sir, not fathoms—and then sinks to the uttermost abysses of the sea. A natural ladder, sir, a mountain path up to the world. And if you won't tell the world—"

He broke off and started at the door leading into the passage from which they had entered the cardroom. A man was standing there. He was perhaps 50 years of age, short, rather chubby, his round face covered with a sparse, prickly growth of hair. His figure was rotund, and like many short, round men with sparse beards, he had an appearance of pompous dignity.

Somehow Donald imgained that he had been behind the door for a long time, and that his entrance had been prompted by curiosity so uncontrollable that it overcame all sense of shame or fear of discovery.

"MacBeard!" ejaculated the captain quickly. "Donald, my lad—Donald—"

He stopped and looked at Donald in a dazed way. He put his hands to his head; a look of bewilderment succeeded that of anger, and he sat down again heavily. His features were suffused with blood.

Donald sprang toward him.

"Capt. Masterman! Are you ill?" he cried, shaking the old man by the shoulder.

MacBeard came into the room and stood beside him, looking down at the captain. Donald was conscious, even at that moment, of a srong personal antagonism toward this man.

"I am afraid he has had a seizure," said MacBeard.

Capt. Jonathan Roderick Masterman looked into the Lieutenant's face with an expression of pathetic helplessness, smiled, sighed very deeply, stretched out his legs, and died.

CHAPTER III.
The House in Baltimore.

LIFE was extinct, and the doctor who was hastily summoned, could only confirm what all perceived. He gave it as his opinion that heart disease was the cause of death, and stated that there would be no need of an inquest.

"Was he excited just before his seizure?" he inquired of Donald.

"Yes," answered the Lieutenant, "He was worked up about a theory of his own'

The doctor nodded. "A very happy death," he said. "He didn't suffer. I suppose you know where his relatives are to be found?"

Donald was entirely ignorant. The little group that had gathered about the body, their own theories temporarily laid aside, were equally in ignorance. Nobody was much interested in anyone else at the Inventors' Club.

Then Professor McBeard stepped forward.

"I had some acquaintance with Captain Masterman," he said. "In fact, we were strong friends, although our views were divergent upon certain subjects. I shall be happy to see to the interment and to take charge of any papers that my old colleague may have left, pending the appointment of an official trustee."

Lieutenant Paget was convinced that MacBeard was lying. Why, it was hardly ten minutes since Masterman had denounced him in his characteristically unmeasured terms! And at that moment, apparently by coincidence, but doubtless on account of a slight jar to the couch on which the body had been laid, a bulky envelope fell out of the dead man's pocket.

MacBeard stooped hastily and was about to transfer it to his own when Donald intervened.

"Excuse me, but is that not addressed to me?" he asked. "My name is Paget—Lieutenant Paget."

He was sure that he had seen his name upon the envelope, and it occurred to him that this must be the document about which Masterman had spoken. Donald felt greatly touched to think that Captain Masterman had had him in his crazy mind, even before their accidental meeting, out of all his acquaintances.

MacBeard had placed his hand over the envelope, as if to hide the address; but, seeing that it was impossible to deny Donald's assertion, he replied:

"I suppose that you are the man you claim to be, and can prove it? A good many persons are anxious to profit by Captain Masterman's discoveries."

TO BE CONTINUED IN NEXT SUNDAY'S POST-DISPATCH.

(Copyright by W. G. Chapman.)

WAR PROPHETS.

Events in the Social World

MURILLO PORTRAIT.
MISS MARY WILLIE WOODWARD, WHO IS SPENDING THE SUMMER IN THE MOUNTAINS OF NORTH CAROLINA

KAJIWARA PORTRAIT
MISS EDITH LUCILLE PIPE OF FERGUSON, WHOSE MARRIAGE TO MR. WESLEY W. CANDY WILL TAKE PLACE WEDNESDAY

GERHARD SISTERS PORTRAIT
MISS ANN LUMAGHI
Whose engagement to Henry Cushman was announced last week.

MISS FRANCES GOEPEL WHOSE ENGAGEMENT TO MR. J. HOMER MEARS, ONE OF THE STUDENT OFFICERS AT FORT RILEY, WAS ANNOUNCED MONDAY.

MURILLO PORTRAIT.
MURILLO PORTRAIT.
MISS LESLIE PRICE. WHO HAS GONE TO PORT HURON, MICH., TO REMAIN UNTIL THE AUTUMN

Patriotism Against Style Is Case Being Heard Before Supreme Court of St. Louis Women Sitting En Banc.—Miss Lorna Tweedy's Engagement to George Hayward Niedringhaus Real Surprise of Week.

ST. LOUIS women are thinking very hard these days, trying to decide whether they can serve their country better by living as usual, by insising upon a change of fashion every month or so and demanding new designs, new fabrics and new colors with every change, or by forgetting style entirely for a time and thereby liberating the fashion-makers for other and more important work in the present emergency.

It is the case of patriotism versus style, and the supreme court of St. Louis women is sittng en banc to weigh the evidence and hand down a decision. Arguments that are practically unanswerable are being presented by both sides, and the final decision will require all the good sense and keen intuition the women of the court can bring to bear upon the subject. It will be interesting to see what the final decision will be.

As a rule St. Louis women are paying very little attention to the styles now. They are not forgetting to make themselves charming to the eye, as they always have been, but they are not caring particularly if all their gowns and hats and coats are not the very last cry of fashion, because they all are so busy doing worth-while things in helping to win the war. But if they can be convinced that by carrying on their usual sartorial program they are helping to keep "business as usual" and so rendering a real service to America, there isn't the slightest doubt that they will plunge into the style situation with as much ardor as ever, and still find time and plenty of energy to do all the hundred and one other things their patriotism is urging them to do.

Two women attending a committee meeting on one of the many patriotic subjects now under way last week, discussed this very matter. One summed the whole thing up in a single sentence.

"I think any woman who thinks of dress and frivclity these days is as much a slacker as the manw who is trying to dodge fighting for his country!"

Distinctive hemstitching, 5c per yard, while you wait; pleating, buttons, work guaranteed. Becker's, 819 Washington. Main 4403.—ADV.

NEWS came from Chicago yesterday of an engagement there that is of great interest in St. Louis. It is that of Miss Elizabeth Goodrich and Charles Cushing, and is being formally anounced in Chicago today, although Miss Goodrich telegraphed the news to her most intimate St. Louis friends yesterday.

Miss Goodrich is the daughter of Mr. and Mrs. Albert W. Goodrich of Chicago. She has been a frequent visitor in St. Louis in the last two years, as the guest of Mr. and Mrs. Wooster Lambert, Mrs. Charles Parsons Pettus and Miss Anne Collins. She and Miss Collins and Mrs. Lambert all are graduates of the Finch School in New York.

Miss Goodrich's friends here do not know when the wedding will take place.

New hats for present use and early fall wear. All colored straw hats greatly reduced. Sally Meagher Millinery Co., 801 Century Building.. —ADV.

Miss Lorna Tweedy's engagement to George Hayward Niedringhaus was one of the real surprises of the week. The announcement was made Thursday at Paul Smith's, N. Y., where the Tweedys have a sumer home, and came to St. Louis in little notes to Miss Tweedy's friends here.

Miss Tweedy and her sister, Miss Dorothy Tweedy, have spent a great part of their time in St. Louis visiting their sister, Mrs. Walter M. Crunden, and have been genuine belles here. Both girls scored hits in the Junior Follies at the Odeon last spring, when young society put on one of the best shows of the year for the St. Louis branch of the Junior League of America. Miss Tweedy is the daughter of Mr. and Mrs. Robert Tweedy of MBilwaukee.

Mr. Niedringhaus is the oldest son of Mr. and Mrs. George Niedringhaus of 3745 Lindell boulevard, and is a nephew of Miss Florence Hayard.

The wedding will be Sept. 18, at the Tweedy summer home.

MRS William A. Stickney, chairman of the comforts committee of the Navy League, is urging all knitters who have been working for the league to send in their finished articles as soon as possible to enable the committee to make a large shipment this week to Washington. The greatest interest is being shown in this knitting for the sailors, not only in St. Louis but in all the towns of the state, and over 1000 articles have been sent to the sailors now on duty with their ships, since June 18, Mrs. Stickney says.

Money to buy wool for women who cannot afford to furnish their own is coming in from all sorts of sources, showing how very widespread is the desire to help, and over 800 pounds of wool has been bought this way and distributed to knitters all over the state. Even the children are helping the cause, Mrs. Stickney says. They are giving little entertainments to raise money to buy wool, and the girls are knitting scarfs and wristlets themselves, being taught in the domestic science department of their schools. Yeatman high school and the Riddick school on the North side especially are giving this instruction and sending in beautifully made articles.

Mrs. Harry B. Seligstein, who before her marriage was [illegible] ...rienne Lang and was known as a singer, left Tuesday to visit her aunt, Mrs. A. B. Benesch at Sea Gate, N. J.

Judge William E. Fish, of 5223 Minerva avenue, will leave this week for the Atlantic coast. He will return Sept. 1st.

A farewell party was given in honor of Eustace Swoboda Saturday at the home of Miss Ida Biskeys, 2125 Lynch street. Mr. Swoboda has joined the navy

Continued on Next Page.

SHOEMART
507 Washington Ave.

Your Unrestricted

CHOICE

of Any Pumps or Oxfords in the Big Bargain Room

Values Up to $4 and $5

$2.85

Like cuts and other styles

Now comes the banner bargain event of the season at ShoeMart—offering you the choice of any pair of Pumps or Oxfords in our Bargain Room at $2.85. Hundreds of pairs of finest $4 and $5 Novelty Pumps have been taken from our Main Floor and included in this sale—the assortment is large—all sizes—all widths—plenty of large sizes—actual values up to $5—tomorrow at $2.85.
Here you will find:

Black Kid Turn Pumps—Louis heels..........
Pat. Leather Turn Pumps—Louis heels........
Gray Suede Turn Pumps—covered heels......
Sand Suede Turn Pumps—covered heels.......
Brown Kid Turn Pumps—covered heels.......
Wine Kid Turn Pumps—covered heels........
Gray Kid Turn Pumps—covered heels.........
Black Kid Cross Strap Pumps..............
Patent Leather Cross Strap Pumps............
and many other desirable styles.

CHOICE, $2.85

509 Washington Av.

Irwin's

Every Day Brings Greater Values in Our

Clearance Sale SPECIALS

JUST RECEIVED

600 DRESSES

In voiles, tissues and dimities, all new Summer weaves, too late to illustrate. Values in this lot range up to $5.00—in our clearance tomorrow at........ $2.98

Clearance of Waists
One hundred and fifty White Voile Emblem Waists, $1.50 values, clearance price........ 65c
Wonderful lot of Georgette Waists in beautiful material, worth $3.95, clearance price..... $2.95

Cloth Coats Sacrificed
48 Blue and Black Serge Cloth Coats in medium weight, values to $15, at.................. $5.00

Great Skirt Clearance
110 beautiful Silk Jersey, in all shades, flannel and White Serge Skirts, values to $8.95, at......... $4.75

White Crepe Dresses Sacrificed
We have included sixty-two beautiful White Crepe de Chine Dresses for Monday's clearance, worth up to $16.50, at..................... $8.90

Great Sale in Wash Skirts
Almost two hundred Wash Skirts, some slightly soiled from handling, with values up to $2 in this big sale, Monday............... $1.00

Clearance of Taffeta Silk Suits
A lot of ninety-six Blue and Black Taffeta Silk Suits, that formerly sold to $18.75, while they last........................ $9.75

Clearance of Silk Dresses
Just thirty-two Silk Dresses left in this lot, in taffetas, foulards and crepe de chines, many worth to $17.50, Monday, at............... $5.00

Wash Dresses Reduced
Another lot of eighty-six Wash Dresses, formerly sold to $6, for this sale.............................. $3.95

Every Silk Jersey Coat Sacrificed
We have taken our entire stock of Silk Jersey Coats and disregarded all former prices, many were marked to $19.75, Monday, your choice at.... $7.75 and $9.75

Monday Garland's Tomorrow

Continuing With Renewed Interest the

JULY CLEARANCE SALE

Strong impetus has been added to this Clearance Sale for Monday by the addition of many new garments brimful of Midsummer style and beauty.

This means that in material, color, design and size the assortment is replete with some of the most fashion-favored models of the season.

Many items not mentioned in this or recent advertisements are sharply reduced.

Blouse Clearance Extraordinary

Regular $2.50 and $3.00 Blouses for

Voiles, Organdies and Batistes $1.65 *Four Styles are Shown Below*

It is not often an opportunity to choose from as great a variety of Blouse styles, at so modest a price, is presented. Cool, fluffy, airy styles, with their big collars, frills, embroidery trimming pleats, tucks, etc. Styles so plentiful that it will be a pleasure to make selections. All sizes.

Small Lot of voile and organdie Blouses, broken assortments, formerly priced $2.00 to $3.00; reduced for clearance to $1.00

To $10 Georgette Blouses, in flesh and white, Venise lace and embroidery trimmed. Reduced for clearance to $6.98

Clearance of Dresses

Gingham and Voile Dresses $3.99
Formerly priced to $10.90; reduced to...........

White Net, Linen and Embroidered Voile Dresses, formerly priced $15.00 to $25.00, for..... $7.98

Silk and Georgette Dresses—For afternoon wear. In light and dark shades; also serges; formerly priced $16.50 to $25.00; reduced to.................. $9.50

White Georgette, Crepe de Chine and Taffeta Dresses—Also street and traveling shades; suitable for immediate wear; formerly priced $25 to $35; reduced to.. $15

White Georgette and White Net Dresses — Handsomely lace trimmed; formerly $29.50 to $39.50; reduced to.......................... $18

Braided and Beaded Georgette Gowns—Also the finer silks; formerly priced $55.00 to $89.50; reduced to...................... $32.50

Evening, Dinner and Fine Afternoon Gowns—Formerly priced to $129.50; now................................ $47.50

SKIRTS

A wonderfully attractive group of Summer Skirts will be priced Monday

$2.75

They are made of plain white, fine quality gabardine and striped Marseilles, in a number of clever styles, novel pockets, belts and pearl buttons adding to their charm.

White Summer Satin Skirts, new flare model, belted and with pockets; also white or tan rajah and pongee pleated Skirts at...................... $10

Girls' Voile Dresses
Made of sheer voile, daintily smocked, many bright, new colors, in pretty girlish styles; just the dress for the hot Summer days; values to $7.00; sizes 6 to 14; clearing price........... $4.98

Bathing Suits
Made of fine taffeta and satin, in several very classy styles; values to $29.50; clearing price.... $16.50

Girls' White Dresses
Made of fine organdies, trimmed with laces, insertions and ribbons; pretty styles to choose from; values to $3; sizes 6 to 14; clearing price $1.69

THOMAS W. GARLAND 409-11-13 Broadway

FRECKLES

Now Is the Time to Get Rid of These Ugly Spots.

There's no longer the slightest need of feeling ashamed of your freckles, as the prescription othine—double strength—is guaranteed to remove these homely spots.

Simply get an ounce of othine—double strength—from any druggist and apply a little of it night and morning and you should soon see that even the worst freckles have begun to disappear, while the lighter ones have vanished entirely. It is seldom that more than an ounce is needed to completely clear the skin and gain a beautiful clear complexion.

Be sure to ask for the double strength othine, as this is sold under guarantee of money back if it fails to remove freckles.—ADV.

The Post-Dispatch is the only evening newspaper in St. Louis that receives or publishes news gathered by the Associated Press.

Social Events

Continued from Preceding Page.

and will be ordered away soon. Those present were: Misses Elvira Smith, Hazel Smith, Nelle Wesmann, Ida Biskey, Clara Kuehner, Viola Martin, Margaret Eberline, Viola Jahling, Helen Flohr. Messrs. Fred E. Poppen, George Warnecke, August Warnecke, Ben Brown, Eustace Swoboda, John Picha; Mr. and Mrs. William Kasten, W. J. Wotawa, George Swoboda, C. Flori of Chicago, A. Lorenz, A. Rathmann, A. H. Jahling, F. Hoffman, G. Harsch, I. J. Biskeys, H. Hoffman, M. Tidd.

Miss Elenore J. Grash, daughter of Mr. and Mrs. J. A. Grash of 3645 Wyoming street, was married to Roy Atkins Fish on June 26, at St. Philip's Episcopal Church, Union boulevard and Maple avenue, by the Rev. E. J. Cleveland. The wedding was a quiet affair, attended by the two families, and immediately after the ceremony Mr. Fish and his bride departed for their honeymoon, which included a visit at several points on the Great Lakes and in Canada.

Miss Laura Hite of 2730 Arlington avenue has departed for an extended visit to her sister, Mrs. W. L. Bowcott of Scranton, Pa.

Cummings' Corset Shop, Century Bldg. After stock taking sale, front and back laced, exclusive styles, values to $10, $2.50 —ADV.

Misses Genevieve and Helen Kavanaugh of 4212 West Evans avenue will spend a few days in Alton, Ill., this week before joining a party of friends on a camping trip.

The Parent Teacher Association of the Cote Brilliante School met in O'Fallon Park Thursday. Mrs. Grant, from the Woman's Central Committee on Food Conservation, explained the Hoover plan for registration. Mrs. W. Windsor spoke on the registering for the National Council of Defense. Several recitations were given by Misses Etta Schrowang and Loretta Becker. The next meeting will be held in the school on the second Thursday in September.

Miss Helen C. Sanderson of 5126 Minerva avenue has gone to North Yakima, Wash., where she will visit relatives until October.

Miss Kathryne Butler, of 4349 Evans avenue, has departed for Topeka, Kan., where she will pass the summer with her aunt, Mrs. J. A. Shay of the Huntington apartments. Miss Marie Butler will leave today for the Ozarks to visit her aunt, Mrs. James O'Donnell.

Mrs. Francis Muckerman and infant daughter are spending the remainder of the summer at Battle Creek, Mich. Mr. Muckerman, who is now at Port Clinton, will join them later.

Mrs. Joseph Hille of St. Louis has sent out cards announcing the marriage of her daughter, Miss May Hille, to Robert De Yong of Webster Groves, Mo., at Springfield, Ill., on June 20. Mr. and Mrs. De Yong will reside in Webster Groves.

Mr. and Mrs. James L. Armstrong of 5535 Maple avenue, have announced the engagement of their daughter, Miss Ruth F. Armstrong, to H. Guy Chase. Mr. Chase was formerly a resident of Washington, D. C., but now lives in St. Louis.

Miss Sidonia E. Loehr is visiting at Ashville, N. C., at the Grove Park Inn. Later on she will go to Baltimore and before returning home will visit friends in Cincinnati.

Miss Georgia Reynolds and Miss Azzie Mermod have gone to the Ozarks.

Mr. and Mrs. William S. Richards will leave soon for the North. They will spend some time at Oconomowoc and Green Bay, Wis., returning in the fall. Miss Helen Mary Reynolds, Mrs. Richard's sister, will accompany them and will travel with them until September.

You, too, will like
"The Cleanest Laundry."
Colonial Laundry Co. —ADV.

Miss Frances Block of 4248 Flad avenue is expected home from the South this week. She has been visiting friends in Atlanta, Ga., and San Antonio, Tex.

Mrs. Frederick Gienstbier and Mrs. Frederick Glenstbier Jr. of 3524 Halliday avenue departed Friday for a two months' tour of the East.

Mrs. R. H. Stevens of Maple place has gone to Eureka Springs, Mo., to visit her parents, Judge and Mrs. John J. Suter, for the remainder of the summer.

The marriage of Miss Lillian Stone and Harry Edleman, whose engagement was announced recently, will take place in early August, the exact date not yet being chosen. Miss Stone is the daughter of Mr. and Mrs. M. J. Stone of 2847 Abner place. Mr. Edelman is the son of Mr. and Mrs. J. Edelman of East St. Louis.

Misses Lucille Dillon of 4423 Penrose street and Agnes Schultz of 3328 Vista avenue, departed last week for a tour of the North and East. They are in Chicago at present, the guests of Mrs. W. H. Schnieke.

Mr. and Mrs. A. Raithel of 9845 Eugenia street, announce the marriage of their daughter, Miss Renelda Raithel, to Joseph Hoesch of 8306 Minnesota avenue. The couple is at present at Warrington, Mo. They will reside at the home of the bride's parents.

A surprise party was given for Harry May at his home on Vista avenue Saturday evening. Among those present were Misses Lilian Steed, Mary Kerns, Eunice Hanlon, Hazel Wilson and Freida Wurnich; Messrs. Dick Mitchell, Harry May, Ed Galvin, Earl Young and William McMichael.

Mr. and Mrs. Frank Maddox have as their guest Miss Mamie Grace Mustaine of Tallahassee, Fla.

A surprise party was given Friday in honor of Miss Helen Fleming of 4004 Hartford street. Among those present were Misses Mary Henry, Marjorie Burgs, Gertrude Heil, Vivien Dunes, Helen Murphy, Mary Doyle, Louise Cramer, Mary Heller, Virginia Conzelman, Catherine Harmal, Pearl Harmal, Ouida Haner, Marian Wessel, Aimee Hynes, Laura Hermann, Ethel Fleming.

Saturday night, July 7, was the occasion of a stag affair given by Mr. and Mrs. Lewis R. Major of Shaw avenue in honor of their son, John T. Major, corporal in Company L, Fifth Regiment. The officers and board of directors of the Junior Citizens and several Fifth Regiment men were among the guests, some of whom were: Messers. Benoist, Pitt, Giessenbier, Groffman, Brinkman, Reidel, Schwerdtman, Gilster, Armbruster, Rechtein, Clauss, Luth, Wedler, Barton, Montgomery and Prentis. Mrs. Major was assisted in entertaining the guests by her aunt, Mrs. Imboden.

Mr. and Mrs. E. S. Reardon of Okmulgee, Ok., are receiving congratulations over the advent of a daughter, born June 27. Mrs. Reardon was formerly Miss Lillian Sanford of St. Louis.

A surprise was given last night to the Senior Deacon of the Euclid Avenue Baptist Church, Warren Crandall, and Mrs. Crandall, at the home of Deacon George Egger, 5071 Maple avenue, by his associate deacons and their wives. The occasion was the seventy-ninth birthday of Deacon Crandall and the seventy-fifth birthday of Mrs. Crandall. A handsome gold watch and a large bouquet of flowers were presented to the couple by Toastmaster Deacon Knibb. Speeches by the Rev. George L. Hale and Deacon A. C. Boughton were features. Guests were Mr. and Mrs. A. W. Crandall, Mr. and Mrs. A. C. Boughton, Mr. and Mrs. W. B. Burgess, Mr. and Mrs. A. G. Eschbach, Mr. and Mrs. Christansen, Mr. and Mrs. H. A. Hunt, Mr. and Mrs. Knibb, Mr.

Continued on Next Page.

Locust Near Seventh — **Barry's** — Locust Near Seventh

Pre-Inventory Sale of High-Grade Lingerie

The garments on sale are all broken assortments, ends of lines and some striking values are offered.

We wish to call attention to the fact that we have on sale numerous items, both in lingerie and corsets, too small to advertise. As some of our best values are to be found in the small lots, an early visit will be worth while.

Negligees

Slightly soiled from window and display purposes.

Worth up to $6.00 for ... *$3.95*

Up to $15.00 for ... *$9.00*

Domestic Drawer and Corset Cover Combinations

Broken Assortments.

Worth up to $2.50 for ... *$1.00*

Worth up to $4.00 for ... *$2.00*

Camisoles and Corset Covers

Slightly Soiled.

Worth up to $1.00 for ... *50c*

Worth up to $2.50 for ... *$1.00*

Broken assortments of Corsets in exclusive models; worth up to $3.50 for ... *$2.00*

Worth up to $6.00 for $2.95

Special Laced Front Corsets in white and pink; all sizes; worth up to $2.00 for ... *$1.50*

Brandt's FOOTWEAR 618 Washington Ave.

19c for White-O for Shuclean — *20% Off all Buckles*

Big Shoe Sale

This semi-annual opportunity for **Big Savings** on **Quality Shoes** emphasizes more than ever that **"Brandt's Bargains Are Real Bargains."** Many express surprise to find **Boots** also at **Big Reductions.** Boots for vacation wear—Boots for Dress Parade, in this sale at **Remarkable Reductions.** These for example:

$10 Boots Reduced to $5.85
Included are: Lace—Gray Kid Vamp, Gray Cloth Top to match; Button—Patent Vamp, Battleship Gray Kid Top.

$8 Boots at $4.85
Ivory Kid Vamps with Ivory Cloth top to match—lace.

$8 & $10 Boots $6.85
In all Ivory Kid — Black and White, Black and Ivory, Brown and Ivory 2-tones.

$4.50 White Canvas Boots $2.95
Allover White Canvas; full Louis white heels..

$5 White Canvas Boots $3.95
Allover Fine White Canvas; military canvas-covered heels ...

$7 All-White Kid Boots at $5.85.

$5 White Sport Boots $3.45
White Canvas and Buck Combination; buck wing tip; Neolin sole, military heel...

$6 White Buck Boots $3.95
Allover White Buck; white ivory sole; military heel...

See Window Display for Examples of Big Savings on Men's Oxfords; Women's Pumps, Slippers, Oxfords; Children's Low Shoes.

ST. LOUIS KANSAS CITY — **Kline's** 606-608 Washington Ave., Thru to Sixth — DETROIT CINCINNATI

Continuing

Our Great Sale of Waists at $1.95

Organdies and Voiles in a Wonderful Assortment

Not only have we reduced styles from our regular stock, but we are including a great special purchase—exceptional at

$1.95

Organdies and Voiles — *First Floor.*

Specials From Our Great July Sale

SUITS
A wonderful lot of Faille Silk and Khaki Kool Suits, in all shades, greatly reduced to ... $18.50

SUITS
Light-weight Cloth, Wool and Silk Jersey and Taffeta Suits. The Cloth Suits are in the much-wanted navy blue shade—greatly reduced. Special for this sale at ... $12.75

SUITS
Wool Jersey, Serge, Gabardine and Poplin Suits—many in navy—on sale in this July Clearance Sale at ... $10.00

Third Floor.

COATS

Khaki Kool, Silk Jersey and Silk Poplin Coats in sport styles and colors; also Black Silk Taffeta Coats. All are now ... $12.75

Wool and Silk Jersey and Cloth Coats in a variety of styles—in this sale at the sacrifice price of ... $7.95

Third Floor.

DRESSES

Crepe de Chine, Georgette and Taffeta Dresses—in navy, light gray and black. Very special, at ... $15.00

Dressy Voile Frocks—new models—in Dolly Varden and Dresden designs, pastel shades, fancy striped and coin dot designs—all reduced to ... $7.95

Fancy Voiles in some of the loveliest color combinations of the season; also a few pretty Plaid Ginghams—all have been marked to ... $4.85

Fourth Floor.

Wonderful Sale of Tub Skirts

At less than "regular"—in three great groups—

$2.25 $1.95 $1.50

Gabardines, Piques, Ottoman and Fancy Cords—cut on newest lines and all perfectly finished.

Third Floor.

A Clearance of Summer Footwear

$3.85 for Pumps, Oxfords and Boots
Formerly Priced $5.00 to $6.00 a Pair

The Pumps—Are of fine White Linen Canvas in smart styles. Soft, flexible soles and comfortable high heels—as illustrated. The correct thing for wear with Summer apparel.

The Oxfords—Are in chic sport styles—both Tan and Black, with tan or gray buck trimmings. Just what you require for wear with your sport suit or tub skirt.

The Boots—Are of finest White Linen Canvas—plain or trimmed with white washablo kid—as illustrated. Summer-weight soles and high covered heels.

The Balcony.

Undermuslin Specials

Crepe de Chine Nightgowns—Flesh only—wonderful quality at this price—in slipover style. Our special Clearance Sale price is now ... $2.95

Also some Nainsook Envelope Chemises and Nightgowns, daintily trimmed with laces and embroidery, at ... $1.00

First Floor.

STEAMSHIPS. STEAMSHIPS.

Go To Vacation Land The GOODRICH Way!

Goodrich Mackinac **Cruise** $22.00 Meals and Berth Included

3-DAY LAKE OUTING Tuesday 1 p.m. to Friday 4:30 p.m.
Scenic Wisconsin shoreline; picturesque Green Bay, etc.

To GRAND HAVEN—SPRING LAKE—Daily 8:30 p.m.
To MUSKEGON—Daily 8:30 p.m.—Saturday 1:30 p.m.
To WHITE LAKE—8:30 p.m. Friday and Saturday—8:30 a.m. Monday
Connections with trains and interurbans. Autobuses and ferries.

Write for Free Vacation Guides
"Michigan-Wisconsin Resorts"
"Resorts and Trips."

Park Robbins, G.P.A., Chicago
DOCKS: Foot Michigan Ave.
City Office:
58 W. Adams Street

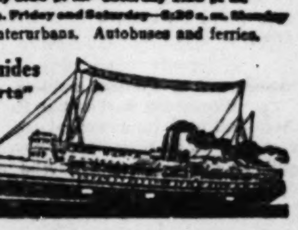

SUMMER RESORTS

WILDWOOD BY THE SEA AND WILDWOOD CREST

Overlooking the famous Cold Spring Harbor, one of the United States Government's important naval stations, Wildwood offers exceptional opportunities for motorboat cruising. The magnificent house of the Holly Beach Yacht Club overlooks the harbor, Grassy Sound and the New Jersey Inland Waterway which connects all the Jersey coast resorts as far north as Bay Head. This season will be a particularly important one in naval and yachting circles at Wildwood. For beautifully illustrated booklet and detailed information, write today to

J. Whitesell
City Clerk
Wildwood, N. J.

SUMMER RESORTS

LAKE VIEW INN AT LAKE GENEVA, WIS.,

Is one of the beauty spots of the Northern resorts. The accommodations at the

LAKE VIEW INN

Are not excelled. Home cooking, boating, fishing, bathing, etc. American or European plan. Order your reserve now.

Over Childs' Restaurant, 614 Olive

The Post-Dispatch is the only evening newspaper in St. Louis that receives or publishes news gathered by the Associated Press.

Social Events

(Continued From Preceding Page.)

and Mrs. George Egger, Mr. and Mrs. Hickman, Mr. and Mrs. M. H. Franklin and the Rev. George L. Hale and Mrs. Hale.

Mr. and Mrs. Robert E. Zipprodt of the Washington Hotel are spending two weeks at French Lick, Ind.

Miss Loretta Lyons of 4429 North Nineteenth street, Miss Minnie Evans of 3703 Finney avenue, Miss Helen Nally of 3500 Cook avenue and Miss Berendine Muth of 4702 Spalding avenue are spending the week at Deicke, Mo. The young ladies are members of the graduating class of St. Alphonsus' High School.

Mr. and Mrs. William McCarthy and daughters, Misses Blanche and Ethel McCarthy, of 5938 Von Versen avenue, will depart tomorrow on a motor trip to Chicago. Upon their return they will visit Bloomington, Joliet and Springfield, Ill.

The engagement of Miss Elenora Drucker, 2205 South Jefferson avenue, and Albert W. McDonald of Greenville, Miss., has just been announced. The couple will be married in September, on the golden wedding anniversary of the parents of the bride, Mr. and Mrs. M. Drucker.

Julius Levine of Los Angeles, Cal., formerly of St. Louis, is visiting relatives and friends here.

Miss Margaret Malseed of 1425 North Park place left Tuesday for Atlantic City.

Mrs. Le Roy Kingsland of 5641 Vernon avenue and her daughter, Mrs. J. B. Rino, and baby, of Berry road and Bismark avenue, are spending the week end with Mrs. N. W. Bliss of Vineland.

Miss Ruth Christie Carpenter, daughter of Mrs. Joseph Nicholas of 3906 Kennerly avenue, and Mr. Arthur B. Campbell Jr. of Martinez, Cal., went to Belleville, Ill., on the Fourth of July and were quietly married by the Rev. Jesse Hyde of the Baptist Church.

Before leaving for your summer vacation, order the POST-DISPATCH sent to your summer home. It will be mailed you regularly if you give your order to your carrier, or notify us by mail, or you can phone if more convenient—Olive or Central 6600, POST-DISPATCH Circulation Department.

CAN THE ARMIES WIN WAR BEFORE THE NAVY LOSES IT?

Continued From Page One.

sand ton a month. By Feburary, 1819, the total stock of shipping will be between thirty-three and thirty-four millions tons, a year later it will be twenty-eight or twenty-nine million tons.

Allowing only five million tons for the purely military requirements of the United States, there will be available for the general purposes of the allies, therefore, twenty-nine million tons at the beginning of 1918 and twenty-four million a year later.

Can the allies carry on the war when their oversea supplies are limited to this extent? This depends, of course, to a great extent on the amount of food that can be raised by the abnormal efforts of Great Britain and France during this and next year. It depends, too, upon improved methods of unloading and loading ships so that each vessel may do more journeys in a given time. Finally, it depends upon the extent to which the allied peoples in Europe can limit their consumption of food either voluntarily or by the enforced order of the state. There are too many unknown factors for it to be possible to say exactly what is the minimum shipping that will see us through.

But it is quite obvious that there must be a certain level that may be called vanishing point.

U-Boat Germany's Only Hope.

It is the object of the whole German submarine campaign to bring the world's shipping to this point at the earliest possible moment. It represents the only hope the German high command can entertain for avoiding a final military defeat. It is a certainty that if it becomes possible for Germany to achieve this end the issues of the war will have to be compromised. That explains the enormous effort Great Britain has been making since the spring of this year, and must continue to make, to force a military decision at the earliest possible moment.

The problem has been summed up in England in the phrase, "Can the army win the war before the navy loses it?" It is a problem that concerns the United States in exactly the same degree as every other ally. If it is not solved by the allies the military defeat of Germany will be impossible. America, as well as Europe, will have been defeated by the submarine. Her vast preparations, her great sacrifices, the noble response of her citizens, the bright hopes of her soldiers, the splendid professional skill of her sailors, the warlike spirit of a nation reluctantly stirred to action, but now resolved on action to the end—all these things will go for nothing. Is the problem solvable?

(Note—In his next article Mr. Pollen will deal with the palliatives, in which he will describe the efforts hitherto made to diminish the submarine menace. In the third article he will suggest the only direction in which to look for a real cure.)

FINDS SWARM OF BEES UNDER AUTO WINDSHIELD

Jitney Driver Is Stung, and His Passengers, Two Men and a Woman, Flee.

Edwin Gool of 1191 Aubert avenue, driving his jitney automobile downtown one afternoon last week, almost collided with a telegraph pole near Euclid and Delmar avenues, when he took his hands from the steering wheel to slap at something which had crawled on the leg of his trousers.

He avoided the mishap, but stopped his machine to investigate the sourse of the annoyance. In the car as passengers were a woman and two men. Gool was stung and soon discovered that the thing on his trouser leg was a bee. He killed it, and after he had done so noticed there were other bees flying about his feet. Further investigation revealed a small swarm of the insect under the windshield. The three pasengers fled when Gool tried to drive the bees out.

Woodward & Tiernan Society Outing

The Woodward & Tiernan Relief Society will hold its annual outing Saturday, July 28, at Normandy Grove. Prizes will be given for games and athletic events.

CARDINALS TO GIVE PROCEEDS OF GAME TO FIFTH REGIMENT

Soldiers Will Parade and Band Will Play at Cardinal Field on July 26.

The first game played in St. Louis by the Cardinals after their present tour will be in honor of the new Fifth Regiment. It will be July 26, against Boston, and the proceeds will go to the "company fund" of the Fifth, from which comforts of the soldiers not provided by the Government are to be bought.

Arrangements for the game are in the hands of a committee of officers of the regiment and patrotic women. Lieut.-Col. E. J. McMahon is general chairman. Mrs. Charles Cummings Collins is advisory chairman and Miss Louise LeNoir Thomas and Mrs. Nat S. Brown are chairmen, respectively, of the ticket committee and the telephone committee. Other members are Maj. James L. Barngrove, Capt. A. S. Cale, Capt. J. F. Oberwinder, Capt. Hugh McK. Jones and T. J. Haley.

At a meeting of the general committee Friday at the Planters, it was decided to have a parade of the Fifth Regiment at Cardinal Field before the game, and to give a concert by the regimental band.

Why You Should Never Pare a Corn

If you are troubled with corns or calluses, do not run the risk of blood poison by paring them. Statistics show that many deaths have occurred from this seemingly innocent practice of paring corns.

Simply go to your druggist and get a few cents worth of Ice-Mint, rub a little on any painful corn or callus. Immediately the pain will disappear and in a short time the corn or callus will loosen and lift off easily with the fingers—root and all—leaving the surrounding skin in a healthy, normal condition.

This together with the fact that Ice-Mint overcomes such affections as sore, tired, aching, puffed or burning feet and makes them cool, easy and comfortable, is probably responsible for the hearty endorsement given it by druggists.

To rid one's feet of every hard corn, soft corn, corn between the toes or painful calluses in such a pleasant and safe way, makes it seem the heighth of folly for anyone to pare a corn, and people are warned to stop it.—ADV.

A Splendid Display of the Popular

Fibre Silk & Shetland Sweater Coats

A big variety of styles and colors, and uncommonly attractive values will be found at

$5 $7.95 $10 $15

The utmost care has been exercised in the selection of these coats. You'll find them quite different — decidedly more distinctive — than the ordinary kind.

Sonnenfeld's

610-612 Washington Avenue

Special Sale!

Georgette Waists

Also Crepe de Chines, Fine Voiles and Organdies

$2.95

More than a score of beautiful new mid-season styles, in plain tucked effects, lace & embroidery trimmings, large collars, etc.

Organdy Blouses

$1.95 A comprehensive showing of popular models, newly arrived from the best designers. $2.95

Sonnenfeld's

The House of Courtesy

Featuring Unusual Styles in

New Tub Skirts

Gabardines
Piques
Ottomans
Satin Reps

A host of delightful new styles, including latest novelties in large pockets, pleated and shirred belts and pockets, and clever button trimmings.

$1.50 TO $5

Need a Flag?

Let Us Furnish It

COLORS GUARANTEED

MADE IN ST. LOUIS

PRICES RIGHT

3 x 5, $1.50	5 x 8, $4.00	6x12, $6.50
4 x 6, $2.50	6 x 9, $5.00	8x12, $10.00
	10 x 15....$14.00	

Western Decorating Co.

204A N. FOURTH ST.

Call Us Up — Bell, Olive 1105 Kinloch, Central 6580 — We Deliver

GLASSES on CREDIT

Don't delay for lack of cash if you need glasses. We sell them at $1 upwards.

50c A WEEK

OUR GRADUATE OPTOMETRIST WILL TEST YOUR EYES FREE AND FIT THEM CORRECTLY WITH THE PROPER LENSES AND FRAME.

McCOY-WEBER

2nd Floor Oriel Bldg. S.E. Corner 6th & Locust

Open Saturday to 9:30 P. M.

LOST articles are usually RESTORED the day after the loss is advertised in POST-DISPATCH Want Ads.

Lammert's

10th & WASHINGTON

End-of-the-Season Sale

of all

Summer Furniture

EVERY piece of Porch, Lawn and Sunroom Furniture in our entire stock is included in this Sale. The reductions range from

10% to 25% Off

Without Reserve

The items listed are only examples. There are similar reductions on every piece in this list. At least 10%, and in many cases greater reductions.

Enameled—Chairs, Rockers, Sofas, Day Beds with cretonne and linen covers, Bird Cages.

Reed—Various colors with cretonne and tapestry covers. Tea Wagons, Ferneries, etc., as well as Chairs and Rockers.

Fibre—Baronial and Ivory finish with cretonne and tapestry coverings.

Lawn Umbrellas—Solid colors and striped sun-proof fabrics; all styles.

Natural Reed—Chairs, Rockers, Tables, Desks, Lamps, etc—not upholstered.

Yachting Chairs—With backs; also Stools and Steamer Chairs.

Porch Swings—Every style and finish—all reduced.

Natural Willow—Chairs, Rockers, Settees, etc.—not upholstered.

"Old Hickory" Rocker

Roomy, comfortable—double seat and back. Reduced to

$2.25

Factory Prices on Genuine "Old Hickory"

'MOST every lawn will benefit from the addition of one or more of these pieces and the Sale Prices make them doubly attractive.

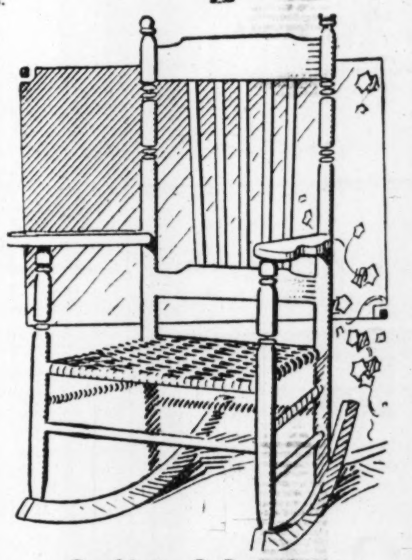

Solid Maple Rocker

High back, wide arms, double-woven seat—reduced to

$2.25

Couch Hammocks

Reduced

Buy one of these luxurious Englander Hammocks now—at these low prices. Come in and see the wonderful range of color-combinations for selection. Hammock swings from its own stand or overhead hooks.

Hammock only........$19.50
Enameled Stand.........$4.50
Canopy $6.75

Reed Fernery

(Antique Ivory)

Only a few remain and will be sold quickly at

$4.75

Tapestry Fiber Rocker

Beautiful Nut Brown finish, upholstered in excellent figured tapestry. Loose cushion spring seat.

$8.50

WE GIVE EAGLE STAMPS

Sensenbrenner's

SIXTH AND ST. CHARLES.

$4 to $6 PUMPS

$2.85 $3.85

PATENT! DULL KID! WHITE KID! WHITE CANVAS!

Hand turned and welt-sewed soles; covered wooden, leather Louis and the new 1½-inch heels; big variety of styles in Plain Opera, Paris, Colonial and Strap effects. All sizes—all widths.

$3 WHITE FOOTWEAR

PUMPS OXFORDS BOOTS $2.15

PUMPS—Opera, Colonial, Paris or strap styles—all have hand-turned leather soles—choice of white canvas covered Louis, Cuban or low heels.

OXFORDS—with rubber or ivory soles. Plain tip or trimmed with ball strap in sport effect.

BOOTS—Plain toe or tip, low heel or Louis heel, covered wooden or white enameled heels. Sport Boots trimmed with ball strap, have rubber soles and heels.

Our Celebrated **Comfort Oxfords**

Popularly termed "Nurse Oxfords"—made of softest vici kid stock with very flexible, hand-turned soles, cushion inner soles and commonsense rubber heels. As pictured, with plain toe or with kid tip. All sizes from 3 to 9—widths B to EE. Unexcelled values, at..

$3.00

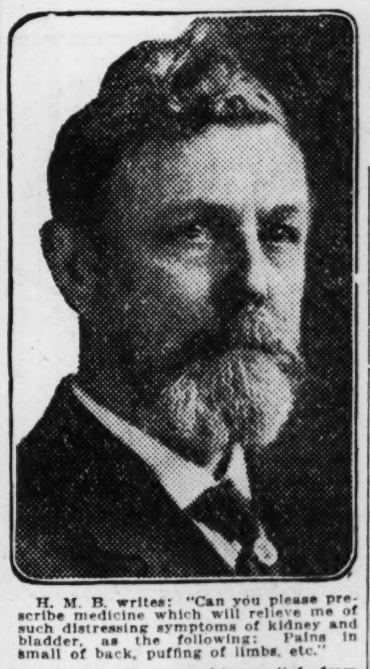

The Doctor's Advice

by Dr. Lewis Baker

The questions answered below are general in character, the symptoms or diseases are given and the answers will apply in any case of similar nature.

Those wishing further advice, free, may address Dr. Lewis Baker, College Bldg., College-Elwood streets, Dayton, Ohio, enclosing self-addressed stamped envelope for reply. Full name and address must be given, but only initials or fictitious names will be used in my answers. The prescriptions can be filled at any wellstocked drug store. Any druggist can order of wholesaler.

H. M. B. writes: "Can you please prescribe medicine which will relieve me of such distressing symptoms of kidney and bladder, as the following: Pains in small of back, puffing of limbs, etc."

Answer: Those seeking relief from kidney and bladder disorders should begin taking balmwort tablets, a very successful formula sold in sealed tubes with full directions.

* * *

Mrs. N. L. writes: "Last winter I was cured of a bad case of bronchitis by using your prescription containing menthol-laxene, and have been very grateful and confident of getting good advice. I wish to know of a good, safe medicine to reduce my abnormal weight about 30 pounds."

Answer: I thank you for your confidence, and advise that five-grain arbolone tablets is the reliable obesity medicine which I always prescribe. In sealed tubes with directions. Any druggist can supply you.

* * *

James J. asks: "For several months I have not been feeling well. My skin is sallow, my tongue is coated, have headache, am sleepless, nervous and bothered with chronic constipation. Please help me."

Answer: You need a laxative blood-cleansing treatment in the form of three-grain sulpherb tablets (not sulphur). Overcome the tendency to constipation and gradually your good health and pure blood will return.

"Bloodless" writes: "I sign after my name 'bloodless' because that seems to be my condition. I am pale, thin and chilly all the time. My appetite is fickle, but even when I eat a great deal I do not gain in weight."

Answer: I would advise plenty of exercise and a persistent use of three-grain hypo-nuclane tablets to increase your blood and flesh. They tend to improve digestion and the proper absorption of nourishment. A gain of a pound or two a week is not unusual.

* * *

Mrs. P. G. writes: "I hesitate to ask advice, as my case is so unusual. In a word, I am tired and worn out all the time. Rest does not refresh me. I have been married over a year and formerly did not know what it was to be tired or nervous. Sometimes I feel hysterical. I fear I will become a nuisance to my husband if this continues."

Answer: Your nervous system has been depleted. You need a tonic invigorating medicine that will aid in supplying more food energy to your nerves. Take three-grain cadomene tablets regularly for several months.

NOTE: For many years Dr. Baker has been giving free advice and prescriptions to millions of people through the press columns, and doubtless has helped in relieving illness and distress more than any single individual in the world's history. Thousands have written him expressions of gratitude and confidence similar to the following:

DR. LEWIS BAKER—Dear Sir: In reading your good advice to others I have found relief. I enclose stamps, and please send me your "Great Guide Book, Health and Beauty," and I thank you for advice to others which so helped me. May your good work go on. You will get better reward than money in helping so many who suffer and often cannot have a doctor, as there is no money to pay one. One of your many well-wishers.

Sincerely,
MISS C. H. WHITE,
150 Free St.,
Portland, Me.
—ADVERTISEMENT.

Put your house in a state of

PREPAREDNESS

against Roaches and Bugs.

Phone Olive 1255 or Central 434 for a Supply of

"GETZ"

Contracts taken to clean out and keep your place free from household pests. Goods also put up for sale in packages.

W. D HUSSUNG, the "Bug Expert"

Office and Salesroom, 1139 Pine Street

Delays in Renting Property Are Expensive

To property owners who confine their advertising to a placard in the window, instead of keeping their property listed in the

POST-DISPATCH Big Real Estate and Want Directory.

Hearing on $18,000,000 Bond Issue.

The Ways and Means Committee of the Board of Aldermen will hold a public hearing next Wednesday afternoon at 3:30 o'clock at the City Hall on the proposed $18,000,000 bond issue for public improvements.

Reid's Summer Clearance

of Shoes Now On

Means opportunity to supply your needs at prices below cost of manufacturing.

200 pairs, nearly all sizes, Women's White Kid Boots, some with cloth top, others all white kid; regular price $7.50 to $10.00, sale price.............. **$5.40**

4 lines Women's White Kid and Canvas Pumps, values $4.50 to $7.00...... **$3.45**

4 lines Black Kid and Patent Colt Lace Oxfords, also Strap Oxfords; $4.00 and $5.00 values........... **$3.45**

4 lines of Black Kid and Patent Colt high-grade Pumps; values $5 and $6... **$3.45**

Men's Black Calf Oxfords, high-grade Boydens; Strong & Garfield make; $7.00 and $8.00 values....... **$5.90**

3 lines Men's Black Calf and Kid Oxfords; $6.00 and $6.50 values... **$4.90**

3 lines of Black Calf and 2 lines of Russian Calf Oxfords; $4.50 and $4.00 values............ **$3.45**

Men's White Oxfords

$9.00 Kid cut to......$7.40
$7.00 Canvas cut to....$5.40
$5.00 Canvas cut to....$4.40

Our windows show the real bargain prices at which we are selling Shoes.

T. J. Reid Shoe Co.
709-11 Washington Av.

HOW REVOLUTION IN CHINA IS A PART OF THE WAR

Continued From Page One.

less by German money and propaganda.

The Chinese themselves, being commercially minded, could not forbear to bargain a little with their allies-to-be, even though they themselves were to be the chief ones to profit by the contemplated move. From the entente they asked a remission of all indemnities for 10 years, an immediate increase of 50 per cent of all customs duties and the removal of all troops from the Pekin legations. For this they offered (1) a supply of primary materials and (2) coolie labor assistance. As both of these things are already available for the allied Powers, they not unnaturally failed to warm up to the proposition. As a matter of fact, at the time there were already over 10,000 Chinese coolies at work in the fields of France.

The World Waits.

So the Chinese went ahead without any quid pro quo. The German Consuls and legation officials were given their passports, the various German concessions in Hankow, Tientsin and elsewhere were taken over and patrolled by Chinese police and such German ships as were in Chinese ports were seized by the Minister of the Navy.

The world waited for the next step—the declaration of war. It did not come. Instead, for three months China has been in a turmoil, culminating finally in the open rebellion of today. The Cabinet has done its best to "make good," so to speak, in the matter of declaring war. But Parliament has been recalcitrant. April dragged on with no warlike spirit materializing and the Cabinet was forced to send a circular note to the various Powers, explaining that there was no truth in the reports that China, having broken relations with Germany, would not declare war, but that she could not do so without "certain preparations."

On May 11, the House of Representatives refused to pass a resolution declaring war. This did not mean that the constituency of the various Chinese Congressmen were bombarding them with pacifist telegrams. The constituency knew nothing and cared less about what Parliament was doing.

As a matter of fact Parliament has about broken the record for doing nothing. During the entire course of its existence, it has put through only two important measures—one, providing for Yuan Shi-kai's funeral expenses and the other providing for the celebration of the completion of the Chinese Constitution. Beside this record of achievement, the activities of our own Congress appear to be frenziedly hasty. On May 19, the House decided not to discuss war any more until the Minister of War should have resigned. This same minister, Tuan Chi-jui, is leading the Republican army against the Imperialists.

Parliament Takes to Woods.

But the various Chinese generals, including the notorious Chang Hsun, who have scant regard for Chinese officialdom, have begun to put pressure on the Government. Chang, who officially is merely Governor of Anwhei province, demanded that President Li prorogue Parliament. Despite his lack of authority, his order was carried out. It was hardly necessary to do so for so great is the terror of his name, that the majority of the members are said to have taken to the woods, making a quorum in the House impossible.

Yet despite some of the comic opera aspects of the situation, there is a tragic background to it, and certain features are of very great significance to us.

What part Japan has played in this situation, how the pro-Japanese leaders in China attempted to bulldoze England with the threat of another Boxer outbreak, and finally how the whole business including the present revolution, fits into the grand scheme of Pan-Asianism, of Asia against the white man, with Japan at its head, will be discussed in a subsequent article.

THE ST. LOUIS JEWELERS
Hess & Culbertson
SEVENTH & ST. CHARLES

Child's Set
$3.50

Hammered Silver Comb and Brush in individual case.

For vacation travel our spacious second floor shows many requisites for children and their elders attractively priced.

Gentlemen's Gold Cuff Links—price $10.50
Others to $50 and up.

Mail Orders Filled

"WASTE NOT ARMY" WINS RECRUITS IN CONGESTED DISTRICT

Continued From Page One.

month just as a chambermaid. It was in a big hotel, where the millionaires come. You've all been there, I guess.

"Indeed, I do believe in saving. And I believe in cooking. Out in Pocatello, Idaho, he got the stomach trouble, and ever since then I won't let him eat anything canned, unless I put it up myself, of course. I believe in cooking a lot. I am going to put up a lot of stuff when things get cheaper.

"The people in this neighborhood, they don't cook much. If they get a nickel, they run with it to the restaurant for a sandwich. I want to help the soldiers, but I've got a girl upstairs that's married to one of them, and, do you know, I don't want to talk about anybody, but he don't send her any money. I know they got paid yesterday and tomorrow I'm going out and find one of those fellows in the brown suits with the bit of tape on their caps and, if it costs me a dollar car fare, I'm going to get him to lead me to that young fellow and make him send a piece of money to his wife and baby."

At the next place we met our first real rebuff. It was almost a relief. Down a long hallway, knocking at every door, we got no response until at the extreme end a voice said, "Come."

We found two women enjoying a mid afternoon repast, consisting largely of beer. They somehow seemed to take our explanation of the food conservation plan as a personal affront and accusation of themselves. Silently they sat, with frigid backs toward us, while Mrs. Smith made her little speech. Still, they did not order us out, as they had a perfect right to do.

Officer Fogarty tactfully restrained his satire about lavishness and extravagance and nobody alluded to to such a thing as beer. Gradually, by slow degrees, first one and then other turned a rigid face toward us. Mrs. Smith just kept on talking. Finally there was a barely perceptible softening and painfully, at last, the the information was extracted that this was a rooming house, that nobody else was at home, that nobody ate here regularly, and, yes if that really was all we wanted, they would be honored to co-operate in a movement that was to regulate and maybe bring down prices of food.

Altogether, administered in Mrs. Smith's sugar coated doses, we met with not one who refused to take the pledge that made them privates in "Hoover's Army."

The Associated Press News Service is received and printed exclusively by the Post-Dispatch in the St. Louis evening field.

PUFELES CLOAK CO.

Season-End Sale of Women's Ready-to-Wear

AGAIN with economy first as our watchword, we have prepared for this supreme bargain-giving event with shrewd eye to dependability and style. And we have prepared on a gigantic scale, gathering almost unlimited quantities of Suits, Coats, Dresses, etc., so that all of the thousands of thrifty shoppers who come will be sure of sharing alike in these extraordinary values. Remember, there are hundreds of other clearance bargains not advertised.

A Most Remarkable Sale

New Silk Dresses

Presenting the Newest Summer and Advance Fall Wear Styles at

$9.90 $12.95 $15.

100 Navy Blue and Black Silk Taffeta Dresses Are Included

THIS sale is the result of most careful buying and selecting in the New York markets. We bought the samples from one maker—the overlots of another—and all at most bountiful savings.

Dozens and dozens of Summer's and advance Fall smartest fashions.

Others are Fashioned of Crepe de Chines, Satins, Crepe Georgettes and Novelty Sports Silks

There are frocks for city wear, seashore or mountain wear, and for sports wear. The lines are wonderful in their style conception and show the Empire, straight-line, Tunic and plaited effects. Naturally large collars predominate, for they are the height of fashion; others show contrasting color trimmings, embroideries and belts.

Final Clean-Up of Spring Suits, Monday

TOMORROW will be the last call for the clearance of these Suits. Every Suit is absolutely a new Spring model; the materials are serge, poplin, gabardine, velour, wool and silk jersey and taffeta silks. All new colors; values up to $25.......... **$9.50**

Clean-Up of Silk Skirts
Worth to $6.50
$3.95

Sale of Tub Skirts
Worth $3 and $4
$1.95

ALL the new Summer models in fine washable materials. All sizes.

Wonderful Coat Clearance

HERE'S your opportunity to secure a fine cloth Coat for less than the cost of material. Several late Spring models in new Spring colors. Values to $15.. **$5.00**

Clearance of Summer Suits

ONE-OF-A-KIND Suits, slightly mussed from handling. In Palm Beach, mohair, tub silks, etc. Values to $20........ **$3.95**

Pufeles
CLOAK CO.
WASHINGTON AT SIXTH

No Mail or Phone Orders Filled, No Exchanges or Return for Credits During This Clearance Sale.

You Can Own a

Player or Piano

—in this great July Sale at a lower price than ever was offered before for such instruments. Nearly sixty high-grade Players and Pianos available at these radical price-reductions in order to clear the floor for new instruments that will soon arrive.

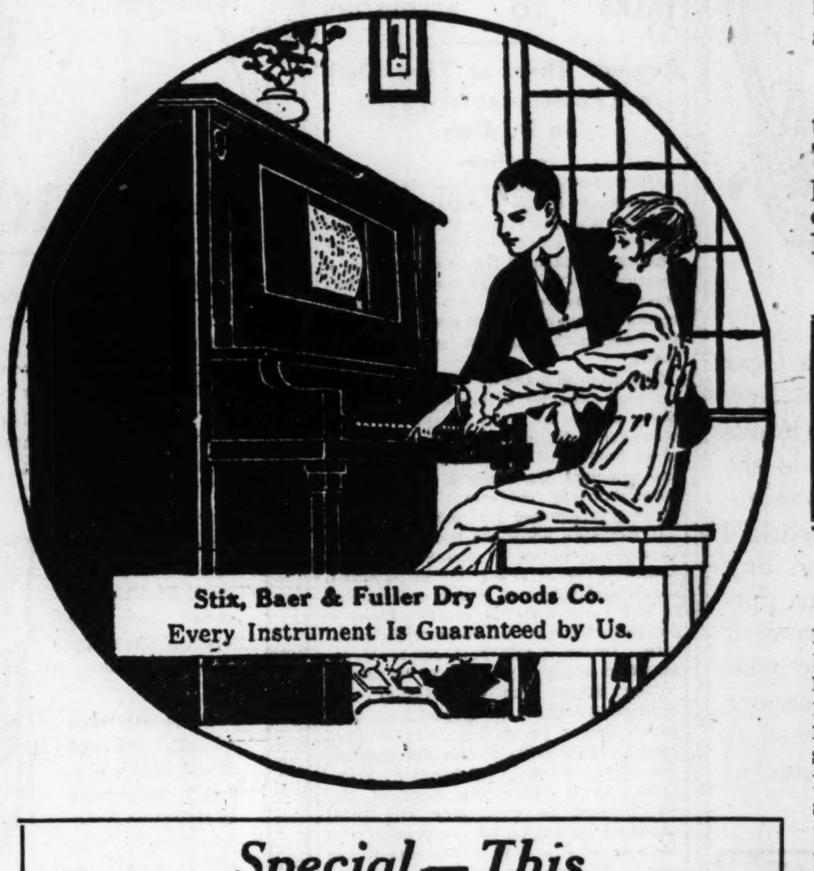

In the sale are both Players and Pianos that were used for floor demonstrations. They have all been overhauled by our experts and are just as good as new. Prices on Players include Scarf, Bench and 12 Rolls of Music.

Every Instrument Is Guaranteed by the Stix, Baer & Fuller Dry Goods Co.

Used Uprights

Huntington,	$90.00
Reutner,	$95.00
Huntington,	$105.00
Reutner,	$130.00
Huntington,	$80.00
Steger & Sons,	$150.00
Huntington,	$80.00
Sterling,	$80.00
McCammon,	$40.00
Harrington,	$60.00
Hoffman,	$120.00
Waverly,	$105.00
J. C. Fischer,	$150.00
New England,	$90.00
Vose,	$130.00
Huntington,	$80.00
Marshall and Wendel,	$100.00
Huntington,	$100.00
Knabe Bros & Co.,	$130.00
Howard,	$115.00
Stoddard,	$75.00

Used Grands

Behning,	$200.00
Decker & Sons,	$260.00
Gabler,	$290.00
Decker & Sons,	$245.00

Used Players

Technola,	$250.00
Royal,	$200.00
Burmeister,	$215.00
Royal,	$220.00
Auto Player,	$195.00
Conover,	$650.00
Smith & Barnes,	$195.00

(Fourth Floor.)

Special—This
New Player for $335.00

Full 88-note guaranteed instruments, made by Gulbransen, Dickinson Co.—Case can be had in mahogany, oak or walnut.

$10 *as first payment will place any of these instruments in your home.*

Stix, Baer & Fuller
GRAND-LEADER
SIXTH-WASHINGTON-SEVENTH & LUCAS

Women's Footwear REDUCED

And reduced in decisive enough manner to merit your immediate attention. All sale lots have been replenished and satisfactory selection is certain.

$2.85 Gunmetal and Glace Kid Lace Oxfords. Formerly priced to $4.50.

$3.45 Women's White Canvas Pumps. Various broken lines. Formerly priced $5 to $8.

$3.85 Women's Black Calf and Patent Leather Pumps. Formerly priced $5 to $8.

$6.45 Women's Colored Kid Buckle Pumps in light and dark gray and fawn with suede quarters to match. Formerly priced $10 and $11.

Women's $4 to $7.50 Sport Shoes

Miscellaneous broken lines of plain and trimmed high and low models of white buckskin, white canvas and tan Russia........... **$2.85**

Several Reduced Lots of
CHILDREN'S ORTHOPEDIC SHOES
Have Also Been Arranged.

$1.15 and $1.25 Silk Hosiery

We have assembled in one lot for quick clearance a large variety of Silk Stockings in black and certain colors as well as fancy designs. They will be found extraordinary values at **85c**

Swope Shoe Co.
OLIVE AT 10th ST.

ELECTRICAL SPECIALTIES

At Clearing Sale Prices

ELECTRIC FANS AT REDUCED PRICES

Polar Cub Electric Fan, $5.00 value (guaranteed)........ **$3.98**

Grills	$6.50	Electric Irons	$2.98
Toasters	$4.50	Percolators	$4.98

Aluminum Electric Percolators; capacity 6 cups; regular $7.50, special, at.......... **$4.98**

Practical Gifts for the
SOLDIER OR SAILOR

Shaving material of all description for the soldier or sailor boy. All makes of Safety Razor Blades. We sharpen cutlery and razor blades.

High-grade Manicure and Nail Scissors, **75c and up.**

Soldiers' and Sailors' Buddy Kits; containing safety razor, shaving stick, tooth paste, metal tooth-brush holder and lather brush in cravenette cloth roll; special, **$1.75**

Genuine Leather Belts with your initial on buckle, complete, **$1.00**

Twinplex Stropper; for the man with a Gillette Safety Razor it will be appreciated, **$3.50**, others **$1.00** and up.

Radio Wrist Watches, $4.00; others as low as **$1.25.**

Thermos Vacuum Bottles; all sizes; ranging in price from **$1.50** up.

Lunch outfits for picnics and outings.

Pocket Knives, 50c and up.

Butcher and Paring Knives, 25c and up.

Kodaks Stationery Fountain Pens

Hyatt's
Established 1868
417 North Broadway
Between Locust and St. Charles

Pocket Flash-lights Ingersoll Watches

A Single Application Banishes Every Hair

(The Modern Beauty)

Here is how any woman can easily and quickly remove objectionable, hairy growths without possible injury to the skin: Make a paste with some powdered delatone and water, apply to hairy surface and after 2 or 3 minutes rub off, wash the skin and the hairs are gone. This is a painless, inexpensive method, and, excepting where the growth is unusually thick, a single application is enough. You should, however, be careful to get genuine delatone.—ADV.

The Post-Dispatch is the only evening newspaper in St. Louis that receives or publishes news gathered by the Associated Press.

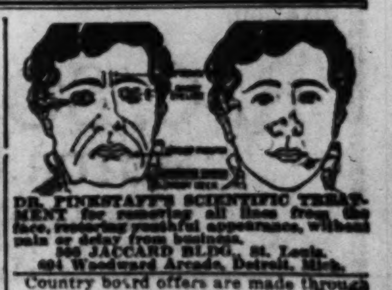

DR. PINKSTAFF'S SCIENTIFIC TREATMENT for removing all lines from the face, restoring youthful appearance, without pain or delay from business.
[illegible] JACCARD BLDG., St. Louis.
[illegible] Woodward Arcade, Detroit, Mich.

Country board offers are made through Post-Dispatch Wa[illegible]

"S" stands for Solomon who has just built a fitting temple for

Pathfinder

Solomon was just wise enough to **know** that the **best** was just good enough for this marvelous machine.

FORTY-NINE Hundred Miles on High Gear—from San Diego on the Pacific to New York City with sealed transmission (minus intermediate as well as low gear) is the record set by a stock High Gear Pathfinder twelve-cylinder car. At the conclusion of this world's record tour the car spun around Sheepshead Bay Speedway at better than sixty miles an hour, putting a fitting climax to the supreme achievement for a twelve-cylinder motor car. To those who know Pathfinder history they are in no manner surprising, for the car and the factory behind it have long been known for record-making achievements.

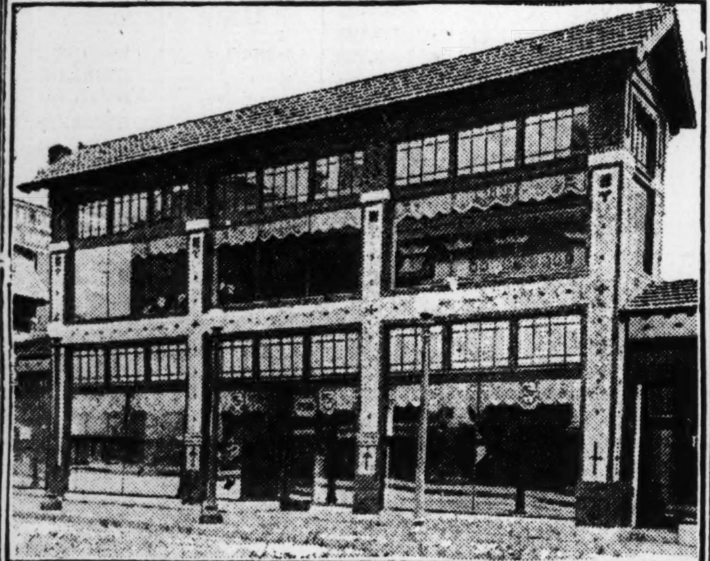

NEW HOME OF THE "PATHFINDER"

FROM every point of view the new Pathfinder is the one genuine surprise of the season. It is the most talked-of car in America.

Nothing so daring in originality has ever before been offered—yet it instantly commands your admiration.

Here is a car that visualizes your ideal. The moment you see it there arises within you the desire to possess it.

If you could put your feeling into words you would say that the new Pathfinder has distinction which sets it apart from all other cars.

The disappearing top, the concealed spare wheel and tires, the new body lines are but the outward evidence of masterly designing. Underneath there is the most beautiful chassis ever built and the wonderful Pathfinder twelve cylinder valve in head engine, unrivaled for power, flexibility and economy.

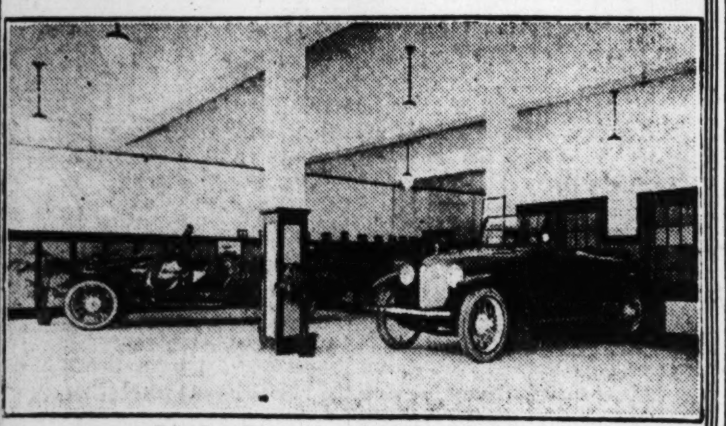

Display Room for the "Pathfinder."

From every point of view, in power, speed and comfort, in beauty of finish and completeness of equipment, the new Pathfinder satisfies the most critical car buyer. Everything you can ask for has been anticipated and included.

Before you purchase your automobile see the Pathfinder and let us make a practical demonstration.

R. C. SOLOMON
MOTOR CAR CO.
3128 Locust St., St. Louis

TAX ASSESSMENTS AT ACTUAL CASH VALUE PROMISED

Chairman Roach of State Commission Says He Will Reform Antiquated Laws.

TALKS TO ASSESSORS

Reminds Them of Their Oath and Punishment for Failure to Do Duty.

JEFFERSON CITY, July 14.—Literal enforcement of the new State Tax Commission law to reform Missouri's antiquated tax system was promised by Chairman Roach of the commission at a meeting of County Assessors in Jefferson City this week by equalizing assessments through the assessment of all property in the State at its actual cash value.

The promise made by Chairman Roach included detection of tax dodgers in the cities and in the rural districts, the explanation being made that in the larger cities holders of personal property were the principal tax dodgers, while in the rural districts real estate owners were those who escaped just taxation.

It has been notorious that real estate in many counties of the State is assessed as low as 10 per cent of its actual value, and that real estate assessments in the rural districts rarely exceed 40 per cent of the actual value of the property. In St. Louis real estate is assessed at about 65 per cent of its value.

The State Tax Commission was created by the last Legislature and given power to go into any city or county of the State and fix the assessed valuation of all kinds of property. It is made the duty of the commission to determine the total assessed valuation of the property in each county, and in doing this it has power to raise or lower the assessments made by the local assessor, or even to change the assessment made by the County Boards of Equalization.

The commission organized three weeks ago after Gov. Gardner had appointed Roach, chairman, and James Y. Player, former Comptroller of St. Louis, and J. H. Galeener of Sikeston, members. Its first official action was to summon to a conference in Jefferson City all county assessors in the State.

These assessors are the men who have been assessing property at from 10 per cent to 65 per cent of its value notwithstanding the law which specifically provides that all property shall be assessed at its actual cash value. Local assessors frankly stated that they feared to raise assessments to 100 per cent, believing that they would be overwhelmly defeated at the next election if they did so.

Chairman Roach read to the assessors the oath which he took as chairman of the commission, and then read the oath every county assessor takes. Each oath requires the officer to assess property at its actual value. Chairman Roach told the assessors that no man with a conscience could refuse to obey the oath and that he intended to obey his to the letter. He concluded with a statement that he also expected every assessor to obey his oath.

After extended argument, the Assessors unanimously adopted resolutions declaring that the law required that all property be assessed at actual value, declaring their intention of upholding the law and calling attention to the fact that County Courts may prevent taxes being raised from increased assessments by reducing the tax levies.

At the meeting the Assessors were told that the law makes it the duty of the State Tax Commission to institute proceedings to remove from office any Assessor who fails to do his duty, and also provides that he is guilty of an offense punishable by imprisonment for failure to do his duty.

"The Tax Commission hopes that it never will be necessary for it to institute such proceedings," Chairman Roach said, "but it stands ready to prosecute derelict Assessors, and it intends to see that property in this State is assessed at it true value in money.

"Neither the Tax Commission nor the County Assessor is concerned in any degree with the amount of the tax levy. Assessments must be made in accordance with the law, and if at the present rate of taxation such assessments mean burdensome taxes, it is the duty of the County Court, the Board of Education or the City Council to reduce the levy so that only enough money shall be produced to meet the legitimate needs of government."

The Tax Commission has greater powers than any commission every created in Missouri. Briefly they are:

To do whatever is considered by the commission to be necessary to obtain effective enforcement of assessment, revenue and disbursement laws.

To investigate and supervise the work of any administrative officer having to do with finances.

To appoint agents and delegates to them all powers of the commission

To require all property be placed on the assessment books at its true value.

To institute proceedings against public officers, corporation offices and individuals who fail to comply with the taxation laws.

To assess railroads, cars, rolling stock, street railroads, bridges, telegraph, telephone, express companies and public utility corporations ,and to assess real and personal property as any other assessing officer legally may do.

In carrying out these duties the commission is empowered to assess individual pieces of property, and in arriving at the value of property it may subpeona witnesses and examine them under oath, and may examine the books of any bank or other corporation.

In addition to supervising the assessments, the commission also is required to investigate the expenditures of public money and to make recommendations to the Legislature.

MAY, STERN & CO.

JULY SALE

The Second Week of This Great Bargain Event Begins Tomorrow

IT IS but natural we should offer exceptional values at this time—we want to keep our sales at top speed during the otherwise dull month of July—we want to dispose of all surplus stocks to make room for the new Fall lines—and above all, we want to help our patrons in their efforts to economize on their purchases. These offerings prove our earnestness and sincerity.

Handsome 5-Piece Divan-Bed Outfit

It Puts an Extra Bedroom in Your Home $52.50 $3.00 Cash $3.00 Monthly

THIS is just the outfit you want for your front room—it is more than a living room outfit, as it permits you to turn your front room into a bedroom at any time an extra bed is needed.

The outfit comprises a massive Divan-Bed Davenport, Arm Rocker, Arm Chair, Reception Chair and Library Table.

It is constructed of solid oak throughout and is richly upholstered in imitation Spanish leather that will give unequaled service.

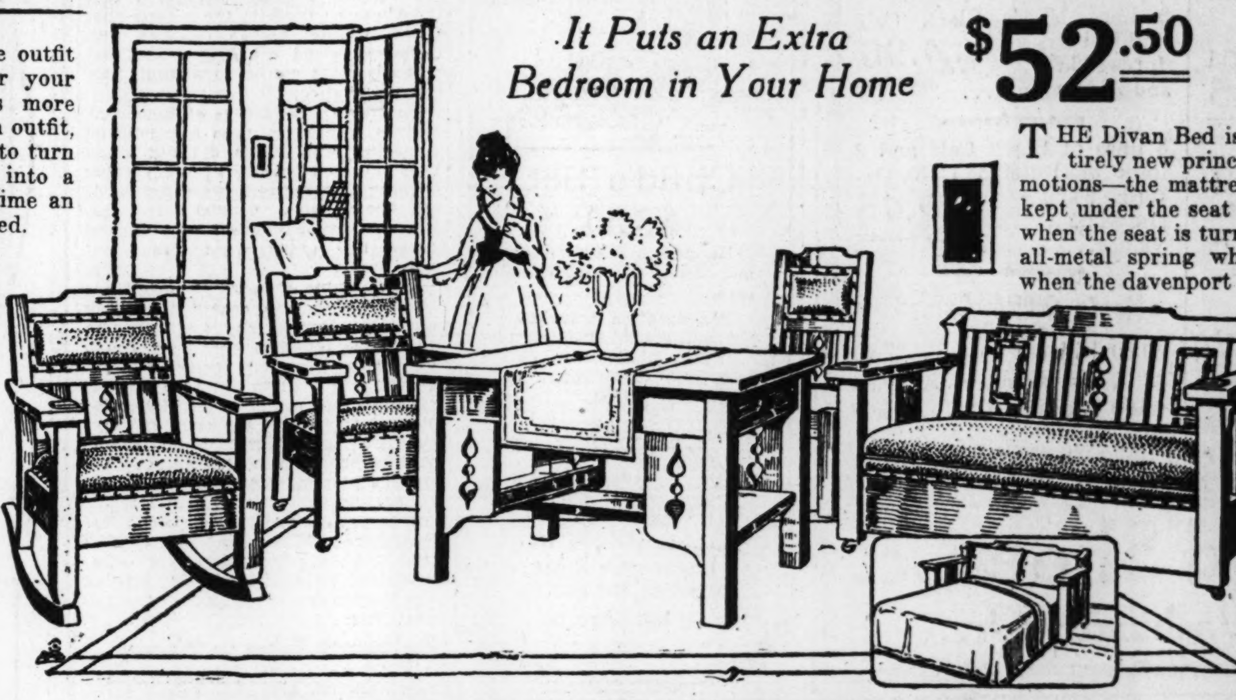

THE Divan Bed is constructed on an entirely new principle—it opens with two motions—the mattress and bedding can be kept under the seat and come into position when the seat is turned—has a comfortable all-metal spring which supports mattress when the davenport is open as a bed.

The entire outfit is one that is worthy of a place in any home—and will be found an exceptional value at our price of only $52.50—and note the terms—only $3.00 cash and $3.00 a month.

Hearth Rugs

VELVET Hearth Rugs—size 27x54 inches—variety of nice patterns—worth $2.25........ **$1.48**

Extension Tables

NEAT designs—golden oak finish—42-inch top—five legs—6 feet long when open—$6.75 value........... **$4.75**

Folding Go-Carts

STEEL frame—covered with imitation leather—has reclining back, rubber tires and folding hood—folds compactly.... **$5.50**

Kitchen Cabinet

NEW design—double glass door at top—sliding work board—built of hardwood throughout—$22.00 value..... **$14.75**

Vacuum Sweeper

COMBINATION Vacuum Cleaner and Carpet Sweeper—no cost for electricity—powerful and effective—special at.... **$4.75**

Record Cabinet

JUST the thing on which to set your talking machine—oak or mahogany finish—will hold 90 records—special at...... **$3.48**

Velvet Rugs

HANDSOME Velvet Rugs—size 9x12 ft. (short)—patterns suitable for all rooms—$30.00 values **$24.50**

Brussels Rugs

SPECIAL lot of good Brussels Rugs—9x12 ft. size—variety of good patterns—$22.50 values **$16.50**

Dining Chairs

HANDSOME Dining Chairs—city made—wood seat—extra strong—set of six—in this sale at **$7.50**

Linoleum

GOOD Felt Linoleums—plenty of good patterns—worth 75c—in this sale—per square yard........ **59c**

Carpet Sweepers

GOOD Carpet Sweepers—equal to any you can buy elsewhere at $2.50..... **$1.48**

Chinese Chippendale Cedar Chest

With Sliding Tray

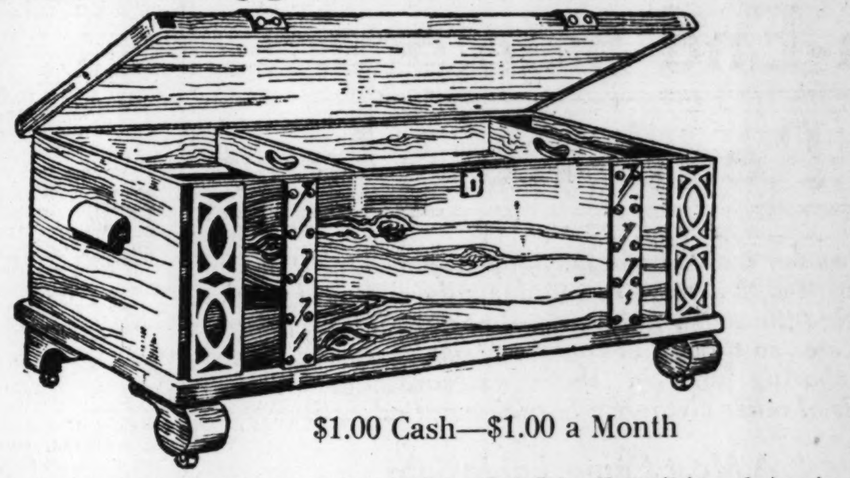

$1.00 Cash—$1.00 a Month

YOU are going to be immensely pleased with this handsome Red Cedar Chest—it is good size—in Chinese Chippendale design—with ornamental corners and trimmed with broad copper bands—has large sliding tray as shown in the illustration, which adds greatly to its convenience—the construction throughout is the very best. Just the Cedar Chest you want in which to store your furs, woolens and bedding during the summer months—an actual $20.00 value—special at.......... **$14.75**

Our "Wonder" Talking Machine

THIS splendid Talking Machine is especially suitable for the summer cottage, camp or canoe—it weighs only 9 pounds—plays any size disc record—has a splendid tone and is built to give a lifetime of service. Specially priced at $7.85.

$7.85
$1.00 Cash
$1.00 a Month

Genuine Leather Parlor Outfit

With Table and Lamp *$3.00 Cash $3.00 Monthly* **$35.00**

It's Genuine Leather
This Parlor Outfit consists of Settee, Arm Rocker, Arm Chair, Library Table and Art Lamp—it is massive in design—a Colonial effect in fine mahogany finish and richly upholstered in finest quality of genuine leather.

The Table and Lamp
The Parlor Table matches the balance of the Suite—has 24x36 inch top—broad lower shelf and French legs—the Art Lamp is fitted for gas or electricity as preferred. Entire outfit only $35, on terms of $3 cash and $3 a month.

Bachelor Chiffonier

COMBINES a Chiffonier and wardrobe all in one—built of solid oak—needed in every man's room............... **$13.75**

Feather Pillows

GOOD Feather Pillows—full size—clean and odorless—worth $1.25—special, per pair......... **69c**

Willow Rockers

COMFORTABLE Willow Rockers half-roll edge—broad back and seat—$3.75 value at....... **$2.98**

Kitchen Chairs

IF you need a few good Chairs for your kitchen, you can buy them in this sale—special at.......... **69c**

Sanitary Mattress

HIGH-GRADE Sanitary Mattresses; combination felt and fiber, covered with good ticking **$4.98**

Sewing Tables

NEAT Sewing Tables; yard measure at top, folds flat, $1.25 value, special at............... **75c**

Kitchen Tables

WELL made kitchen Tables; 3-ft. size with cutlery drawer. You know what they are worth............... **$1.98**

100-Piece Dinner Set

HANDSOME Dinner Sets—decorated in floral design—all large pieces—$14.50 value.............. **$10.85**

Shirt-Waist Boxes

GOOD size Shirt-Waist Boxes; covered with matting—made with wood corners—$3.00 values............... **$1.75**

Steel Couches

SANITARY Folding Couches with angle-iron frames—woven-wire top supported by two rows of coil springs—drop sides............... **$3.75**

Lace Curtains

GOOD Nottingham Lace Curtains—neat patterns, worth $2.00 a pair...... **$1.23**

MAY, STERN & CO
CASH OR CREDIT Twelth and Olive Sts. THE BIG STORE

Buy a Home and Save Rent
5000 Home Offers
IN TODAY'S REAL ESTATE AND WANT DIRECTORY

ST. LOUIS POST-DISPATCH

Circulation Last Sunday, 353,989

General News

PART TWO. ST. LOUIS, SUNDAY MORNING, JULY 15, 1917. PAGES 1—8B.

Jests and Jingles

By W. H. JAMES

ARABELLA AT THE POOL.

MISS ARABELLA SIMPKINS BROWN with happiness is brimming,
For not a girl in all the town is more in love with swimming.
She likes to dabble in the pool and paddle in the water
'Till you would think by every rule she must be Neptune's daughter.
She's never seen the bounding sea, although she fain would do so
And yet she wouldn't care to be marooned like Mr. Crusoe.
She'd not be keen to meet a shark or U-boat ocean ranger,
But knows that swimming in the park she's not in any danger.
No Kaiser there to spoil the fun when she is thus disporting,
No other menace than the sun, whose tan she's fond of courting.
And that's why Arabella Brown prefers the pool so brimming,
Like every other girl in town who simply dotes on swimming.
For she has seen a lot of folk return from seaside beaches
Who told in story and in joke of mighty ocean reaches,
And yet so far as she could see their tan was no whit darker
Than on the countenance might be of anycity parker.
They'd spent a lot of money too for swimming in the ocean,
And with Miss Brown you must agree it was a silly notion,
For carfare's all she has to spend to reach that pool so handy,
And when her swim is at an end she'll tell you it was dandy.

AT THE CALL.

READY, Boy!
Steady, boy!
The bugle says: "Come on."
It's calling YOU
For service true;
Your manhood's at the dawn.
You'll go away,
One Autumn day,
And, while we shout and cheer,
Our eyes are wet,
And don't forget
We'd rather have you here.

Strong you are
To fare afar
And fight for those who stay;
So you will smile
Through many a mile;
It is the fighter's way.
The bugle call
Will sweetly fall
Upon your eager ear,
And straight you'll stand,
Your gun in hand,
And proudly answer: "Here."
For ever youth
Must face the truth,
Since Fate decreed it so,
And when the weak
Protection seek
The brave and strong must go.
Ready, boy!
Steady, boy!
We know your heart of gold,
How proud you are
To go to war
In Freedom's cause enrolled.
We've watched you grow
And love you so
We'd rather keep you here,
But, bless your heart,
You'll have to start;
The bugle's ringing clear.
How happy WE
Today would be
If we could take your place
And march away
With spirits gay
Not knowing what we face.
But age has come,
Alas, to some,
And some are still too young,
And some must bide
At battle tide
Where cradle songs are sung,
While you, O, boy,
Who gave us joy
To see you thrive and grow,
Must fill the line
So straight and fine,
And say goodby and go.
Your cause is just
And fight you must,
The sacrifice is ours
Who stay behind
With sorrowed mind
And count the weary hours.
You'll go away
One Autumn day,
And though we stand and cheer,
Our eyes are wet,
And don't forget
We'd rather have you here.

LOST FOREVER.

"HELLO, Jinks."
"Don't bother me, Binks."
"What's the matter?"
"I'm looking for it."
"For what?"
"Something I lost."
"I'll help you."
"Thanks."
"Where did you lose it?"
"I don't know."
"Maybe you lost it on the car."
"I hope not."
"Why?"
"Because somebody would step on it."
"Was it your cuff button?"
"O, no! They could see a cuff button."
"It must have been a mighty small article, then."
"It was. That's why I didn't know when I lost it."
"My brother lost a diamond once."
"That was a mere trifle."
"You don't mean to say that what you lost was more valuable than that."
"Sure."
"Haven't you any idea how you lost it?"
"Well, maybe it bounced out of my coat pocket when I got off the car."
"What was it, anyway?"
"A week's groceries."
"Well, there's no use hunting for that?"
"No, I guess one of those sparrows flew away with it."

SUM KWICK FLOP.

CHINA has a President Man
On Tuesday and Friday now
On Wednesday and Saturday
Manchu clan.
It make its little bow.

Emperor now and President then
Is way for Chinese rule.
If anyone bets on which is when
Is all same very much fool.

Little Boy Emperor makes one hit
But umpire calls him out,
And President Man again is "it,"
For put Chang Hsun to rout.

CHINA BOY POET.

Conservation Styles

Drawn by Lemen for the SUNDAY POST-DISPATCH

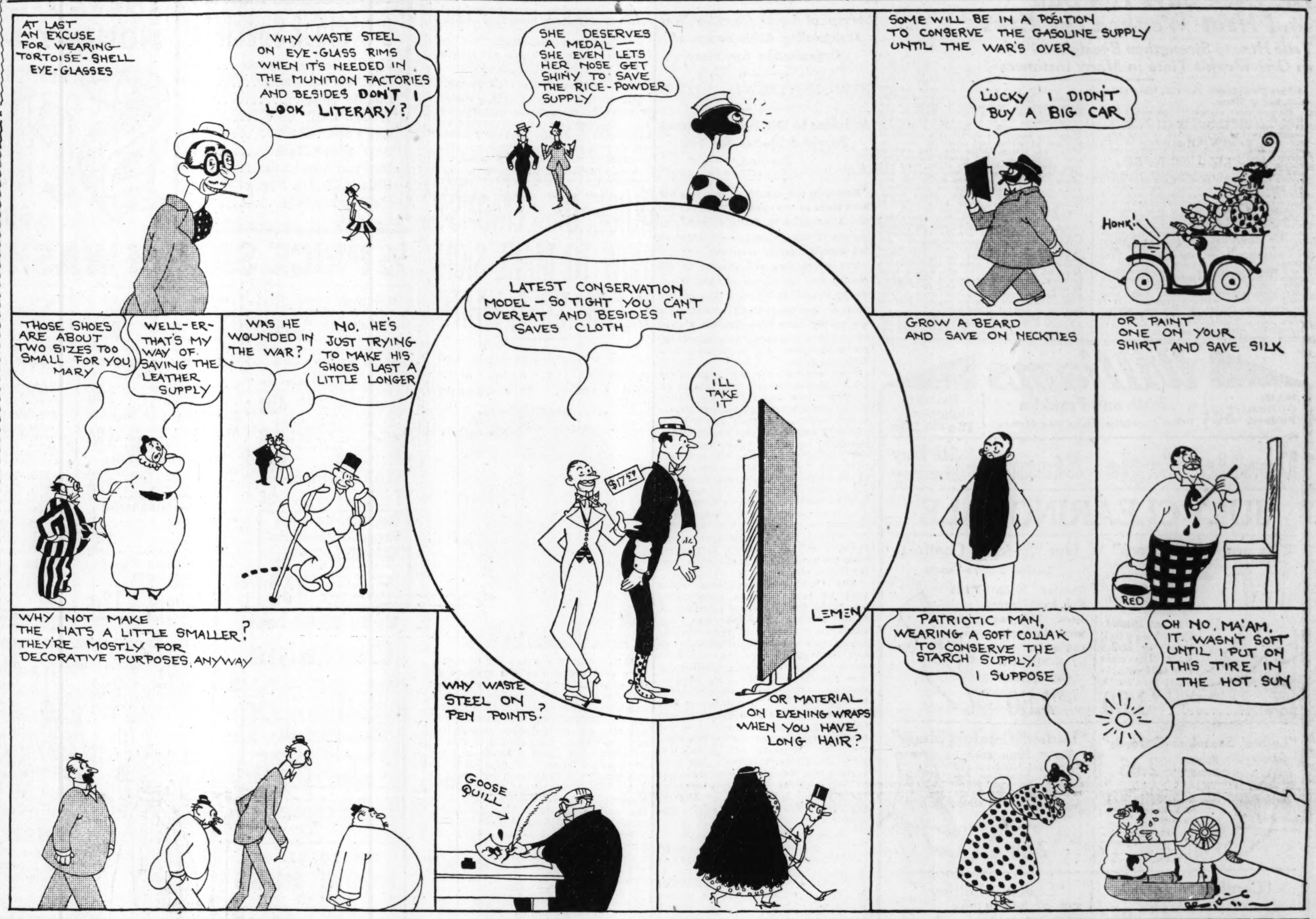

A LOOK AROUND

BY CLARK McADAMS

I WONDER how far we realize what St. Louis has done to see our country through the war? some day we are going to submit it all in a nutshell—how the Fifth Regiment has been raised and financed, and turned over to the Goverment; how more than our share of Liberty Bonds were taken here; how more than $2,000,000 was given to the Red Cross; how we have shown our heels to even more populous centers in both army and navy recruiting; how our women have shown women everywhere what women can do; how everybody in every walk of life has sought to do his or her bit; how we have established and financed a balloon training school; how our industries have been organized and placed at the service of Uncle Sam; how with one accord we have rallied about the flag, from the City Hall to the humblest dwelling; how we received Joffre; how our Boy Scouts have hustled; how we have outfitted ambulance units, and with what speed and precision we got a medical unit off to France. Is St. Louis unpatriotic? No, my friends. As the say out around Washington University, St. Louis is there!

Speaking of Lively Expectations.

IF you haven't located the liveliest expectation for some time, let me tell you where it is. It is in Nicaraugua. We are to pay Nicaraugua $3,000,000 for the exclusive and permanent right to build a canal across that country. We have agreed to this because we do not want some other country to build a canal there and disturb the nice political balance we have established in that part of the world. Very well. Nicaraugua wants the money. We are importuned to turn it over. If we don't turn it over at once, there are politicians in power who will lose their jobs and not get any of it. You must know that $3,000,000 in Nicaraugua is some money. No such sum of money has ever swum down the Caribbean and put to shore in that slender land. Our Government, however, is not going to pay the money until it has assurances that Nicaraugua is to pay its just debts with it, particularly some owing in this country. Still, the expectation is mighty lively. It would be in your own case if you were as poor as Nicaraugua and somebody as good for it as Uncle Sam owed you $3,000,000. At that, not paying it any faster than we are paying it is one of the best things we are doing.

How the War Is to End.

HAVING pretty well exhausted the problem of when the war is to end, suppose we consider how it is to end. A guess: We shall all wake up some morning and find it has ended. When Krakatoa, the great volcano off Java, blew up, it was said that the dust from the explosion was seen around the world. This beat the celebrated shot that was heard around the world. The end of the war, continuing our guess, is to be like that. There will be a tremendous explosion in Germany. The Kaiser and all his house will rise majestically and disappear. On the cool wings of morning we shall see borne around the troubled earth the dust of that tremendous upheaval. No one will need to tell us that the war is over. We shall know it bv the very dust in the air. If the earth spun on a frail point, as a top might on a slender point of nice whittled butter, its collapse could not be any more certain than is the collapse of the war one of these fine days from its perilous balance. Don't worry. Just hang one ear out of your bedroom window and listen for the blow-off.

The Gott Business.

WOULD it surprise you to learn that the most popular type of poetry in this country now is the Kaiser's prayer? It is a fact. Every drummer carries a Kaiser's prayer, and every hotel keeper has a Kaiser's prayer that the incoming drummer hasn't seen. There are literally hundreds of them. Writing them has become a popular amusement in America. If the Kaiser's head is to be tightened up, let us hope that Reason gets its wrench on this nut first. Even those who don't believe in God resent the claim of an alliance with Him. It is the prize folly of the world's champion boob career. It seems to infuriate the Briton, but it hasn't that effect here. It amuses us here. Everybody wants to write a prayer for the Kaiser, and when the episode closes it will be possible to give him the most remarkable prayer book ever published. It will be something to thumb over on St. Helena.

Somebody Behind You.

WHEN you are going badly, there is nothing like having somebody behind you. I remember the first golf tournament I was in. It was at Glen Echo. I made 117, which stood for about an hour, when a man from Arkansas came in and posted 124. I bought him about everything he could drink, and hired a colored man to fan him. The Kaiser will be glad to learn about Shang Hsun, who is leading the revolution against the Chinese Republic. The Kaiser hasn't it on many people, but he has it on Shang Hsun. What do you think that old chink is up to? He is going to restore the monarchy and the queue. Good-night, Chang! If there is anybody behind you, please let us know. We want to be fair. It is said that Chang still wears his own queue, but whether it will be attached to him in any way by the time you read this we very much doubt. Don't mistake the usefulness of people like the Kaiser, the late Czar and the pig-tailed Shang Tsun. They are the boys who wind the clock for us.

THE POST-DISPATCH MOVIE: Barney, the Brakeman, Foils the Baggage Busters

Plot by W. H. James
Pictures by Carlisle Martin

AFTER THE SHOW.

ARGENTINE PORTS OPEN TO U. S. FLEET WITHOUT RESTRICTION

BUENOS AIRES, July 14.—The Minister of Foreign Affairs, replying to an inquiry after a secret sitting of the Senate yesterday, declared that he had answered several questions concerning the international situation. The Minister added that he knew nothing of a visit of the American fleet to Buenos Aires.

At a secret meeting of the Senate, the Minister of Foreign Affairs announced that he had informed American Ambassador Stimson that the Argentine Government will receive the American squadron in Argentine waters in a friendly manner and without restrictions.

Dr. Beck Says Hot Sun and Heat Weaken the Eyes

Tells How to Strengthen Eyesight 50% In One Week's Time in Many Instances

A Free Prescription You Can Have Filled and Use at Home.

Do you wear glasses? Are you a victime of eyestrain or other eye weakness? If so, you will be glad to know that, according to Dr. Beck, there is real hope for you. He says that exposure to sun, smoke, dust or wind often produces eyestrain, and people living in warm climates should frequently bathe the eyes and be careful to protect them from extreme light. This prescription will prove of great value to many eye sufferers. Many whose eyes were failing say they have had their eyes restored through the principle of this wonderful free prescription. One man says, after trying it: "I was almost blind; could not see to read at all. Now I can read everything without my glasses and my eyes do not water any more. At night they would pain me dreadfully; now they feel fine all the time. It was like a miracle to me." A lady who used it says: "The atmosphere seemed hazy with or without glasses, but after using this prescription for fifteen days everything seemed clear. I can even read fine print without glasses." It is believed that thousands who wear glasses can now discard them in a reasonble time, and multitudes more will be able to strengthen their eyes so as to be spared the trouble and expense of ever getting glasses. Eye troubles of many descriptions may be wonderfully benefited by following the simple rules. Here is the prescription: Go to any active drug store and get a bottle of Bon-Opto Tablets. Drop one Bon-Opto Tablet in a fourth of a glass of water and allow to dissolve. With this liquid bathe the eyes two to four times daily. You should notice your eyes clear up perceptibly right from the start and inflammation will quickly disappear. If your eyes are bothering you even a little, take steps to save them now before it is too late. Many hopelessly blind might have been saved if they had cared for their eyes in time.

NOTE.—Another prominent physician to whom the above article was submitted said: "Bon-Opto is a very remarkable remedy. Its constituent ingredients are well known to eminent eye specialists and widely prescribed by them. The manufacturers guarantee it to strengthen eyesight 50 per cent in one week's time in many instances or refund the money. It can be obtained from any good druggist, and is one of the few preparations I feel should be kept on hand for regular use in almost every family."

It is sold in St. Louis by Johnson, Enderle & Pauley, Judge & Dolph, Wolff-Wilson and others.—ADVERTISEMENT.

Williams

MAIL ORDERS, Postage, 5c — Sixth and Franklin — "Our Location Saves You Money" — Bathing Slippers, 15c and 25c

Double Eagle Stamps — All Day Monday

JULY CLEARING SALE

"Nurses' White Shoes" — Genuine white Reighnskin cloth, hand-turned soles, white rubber heels. Cushion Insoles For hospital, home or street wear. The most comfortable white shoe made. Our price $3.00

Our "Special" Comfort — Ladies' 2-Strap Pumps — Genuine Black Vici Kid, hand-turned soles. The last word in comfort and style. Regular $3.00 value. Our Price, $2.50

"Ladies' Seamless Oxfords" — Special Price, $2.65 — Cut entirely from one piece of leather. "No Seams" to bind the feet, glove kid, hand-turned soles, rubber heels; stylish and comfortable.

"Ladies' Comfort Shoes" — Tip or Plain Toe — Black Kid, hand-turned soles, "Cushion Insoles," Catspaw Rubber Heels. Regular $2.50 value. All sizes. Our Special Price, $2.00

"Comfort Slippers" — $1.25 3-point Black Kid.. 98c — $1.50 Black Kid Lap.. $1.39 — $2 Hand-turned Lap $1.75

"Ladies' Nullifiers" — TIP OR PLAIN TOE — Black Kid, hand turned soles, Cushion Insoles, Rubber Heels; $2 values. Our special price.. $1.59

"Ladies' Kid 2-Strap" — HIGH OR LOW HEELS — Black Vici Kid 2 strap Sandals, for street or house wear. Heavy or hand-turned soles. $2.00

Ladies' Strap Slippers — HIGH OR LOW HEELS — BLACK VICI KID — Hand-turned or heavy soles. Our Special Price, $1.59

"White Canvas Pumps" — Hand-turned soles, covered heels to match. White Canvas.. $1.79 — White Poplin.. $1.59 — Glove Fitting

"Ladies' Sport Oxfords" — Choice of the House — White canvas, black or tan trimmed, or plain white, white rubber soles, all sizes, one price, $1.25

Children's "Roman Sandals" — All patent leather, hand-turned soles. Child's, 3 to 8... 98c — Child's, 8½ to 11 $1.49 — Misses', 11½ to 2 $1.59

Child's "Mary Jane" — Patent, Dull or White Canvas — INFANTS', 1 to 5.. 59c — Child's, 5 to 8.. 75c — Child's, 8½ to 11 $1.25 — Misses', 11½ to 2 $1.39 — Growing Girls, 2½ to 7.. $1.59

Barefoot Sandals and Play Oxfords — INFANTS', 1 to 5.. 69c — CHILD'S, 6 to 8.. 98c — CHILD'S, 8½ to 11.. 98c — MISSES', 11½ to 2.. $1.25 — SIZES 2½ to 6.. $1.59 — Child's, 6 to 8.. 98c — Child's, 8½ to 11 98c — Misses', 11½ to 2 $1.25 — Sizes 2½ to 6 $1.59 — Will Not Rip

CHAMPION TENNIS THE FAMOUS KEDS — Boys' Tennis Oxfords, Black or White.. 69c — Ladies' and Misses', Black or White.. 69c — Men's Tennis Oxfords, Black or White.. 85c — Campfire Bals, white only, 98c — Men's, Ladies', Boys', Misses' Yachting Bals, $1.39

For Men — "Elk Sole Shoes" — For Boys — The most enduring lightweight work shoe for men and the best-wearing everyday shoe for boys manufactured. Made specially for us of soft "CHROME" leather uppers: Men's Black.$2.25 Tan..$2.50 — Boys', 1 to 6.. $2.00 — Little Men's, 9 to 13½.. $1.25

CHARITY COUNCIL ANNUAL REPORT SHOWS PROGRESS

Survey of Local Charities Was Outstanding Achievement of Organization for Year.

NEW MOVEMENTS BEGUN

Additions to Old People's Homes Provided Shelter for 100 Persons.

Extensive and gratifying progress has been made by the Central Council of Social Agencies of St. Louis, according to reports of the committees submitted at the annual meeting yesterday.

The outstanding achievement of the council was the survey of local charities by Francis H. McLean. The greater part of the committee's efforts since the survey have been directed toward reviewing and putting into effect the recommendations and suggestions contained in it.

Two questionaires were prepared by the Health Committee—one was sent to all visiting nurses' associations and outing camps and the other to hospital dispensaries, clinics, municipal and private; maternity hospitals, convalescent homes, homes for incurables, tuberculosis agencies, sick diet and free ice and pure milk agencies. Tabulations were made of the results of these questionaires and the recommendations of the committee in some instances were sent to the institutions in question and in others were referred to members of the committee for conferences. An expert on editing probably will be employed to preserve these tabulations in printed booklet form for future reference.

The Children's Committee spent part of last year in formulating standards for children's institutions, child placing agencies and day nurseries. Copies of their recommendations were sent to all societies and institutions concerned. A subcommittee on children's institutions was appointed at McLean's suggestion, to consider the recommendations in regard to them. A full report was submitted to the council which the Children's Committee plans to be put into practical effect during the coming year. Growing out of this report, a Children's Bureau has been started in a small way with prospects of enlargement. The criticisms of the different institutions covered by the survey have been personally discussed with the officers.

Women's Home Investigated.

The committee on family treatment investigated and made suggestions on homes for women and women with children; working girls' boarding homes and women's lodging houses, which were reviewed and in the main approved by McLean. The committee also investigated and reported on the work of the Salvation Army and Humane Society and prepared questionaries during the survey on the Red Cross, Citizens' Emergency Relief Organization and the Emergency Aid Society. The committee plans during the coming year to work out a scheme for the co-ordination of the work of these three latter agencies.

The Committee on the Adult Dependants made a complete survey of Old People's Homes, which disclosed a list of over 100 old people anxiously waiting to be admitted to homes that were taxed to capacity.. This situation has been remedied, upon recommendations from the committee, by an addition to the Memorial Home and the Altenheim and the purchase of an additional house by the Christian Old People's Home.

Through the efforts of the committee a bill was introduced in the Board of Aldermen, providing for the purchase of a municipal farm at an appropriation of $150,000, to meet the immediate needs. Subsequently a Municipal Farm Commission was appointed by the Mayor to investigate municipal farms in other cities. The bill has been somewhat delayed because it was thought advisable to have a law passed by the State Legislature providing for a one-year indeterminate sentence for delinquents as a substitute for the present 100-day law. This bill failed to pass the Legislature, but this will not interfere with the passage of the municipal farm bill.

New Movements Started.

The Committee on the Department of Public Welfare was appointed and made a standing committee of the council. Because of the uncertainty in the continuance of office of the Director of Public Welfare, little could be accomplished, although several conferences were held, and a plan of co-operation started in the following movements:

Free employment bureau at the municipal lodging house; municipal farm; Bureau of Research and Publicity; arrangement of the city by districts, with a social worker in each district.

One of the big problems before the council for the last year, which will occupy an important part of its program for the coming year, is the establishment of a centralized purchasing bureau where supplies for all charitable institutions in the city can be purchased and distributed to them at a reduced price. The committee which has had this matter under its supervision has collected considerable data from other cities and has asked the Charities Committee of the Chamber of Commerce to co-operate by requesting all charities on its indorsed list to furnish an itemized statemen of their supplies in 1916.

Committees on employment, uniform records and social service among colored agencies have been appointed recently and report progress. Special committees have been appointed to investigate proposed new agencies and agencies where the work is not up to the required standard.

The Executive Board of Central Council for 1917 is composed of the following: C. M. Hubbard, chairman; Mrs. W. E. Fischel, first vicce chairman; Dr. George B. Mangold, second vice chairman; Scott R. DeKins, secretary; Oscar Leonard, treasurer; Robert Roessel, Frank Wyman, Father J. J. Butler.

The following are chairmen of committees: S. N. Green, Committee on Adult Dependence; Miss Florence Van Sickler, Committee on Children; the Rev. Howard Lever, Committee on Adult Delinquents; Mrs. Harry January, Committee on Department of Public Welfare; Mrs. John W. Day, Committee on Health; Mrs. William Wilder, Committee on Family Treatment; the Rev. Howard B. Yergin, Committee on Neighborhood Work; Louis Budenz, Committee on Employment.

Lemcke's Marine Band gives two concerts daily at Forest Park Highlands.—ADV.

Lame Children to Have an Outing.

The Missouri Division of the United Workers for the Cripples will give the lame children an all-day automobile outing next Thursday. Lunch and games will be held in Tower Grove Park. The program of entertainment is under the direction of Mrs. F. W. Baumhoff.

JUICE OF LEMONS! HOW TO MAKE SKIN CLEAR, SOFT, WHITE

Girls! Prepare this lotion and massage face, neck, arms and hands. It's cheap!

At the cost of a small jar of ordinary cold cream one can prepare a full quarter pint of the most wonderful lemon skin bleach, skin softener and complexion beautifier by squeezing the juice of two fresh lemons into a bottle containing three ounces of orchard white. Care should be taken to strain the juice through a fine cloth so no lemon pulp gets in, then this lotion will keep fresh for months. It really will bleach and remove such blemishes as pimples, freckles and tan and is the ideal skin softener, smoothener and beautifier which absorbs readily and is not sticky or greasy.

Just try it! Get three ounces of orchard white at any pharmacy and two lemons from the grocer and make up a quarter pint of this harmless lemon lotion and apply it daily to the face, neck, arms and hands. It really does soften, freshen, bleach and bring out the roses and beauty of any skin. —ADVERTISEMENT.

I WANT YOU TO TRY MY CATARRH REMEDY 15 DAYS ON MY GUARANTEE

There is No Apparatus, Inhalers, Salves, Lotions, Harmful Drugs, Smoke or Electricity

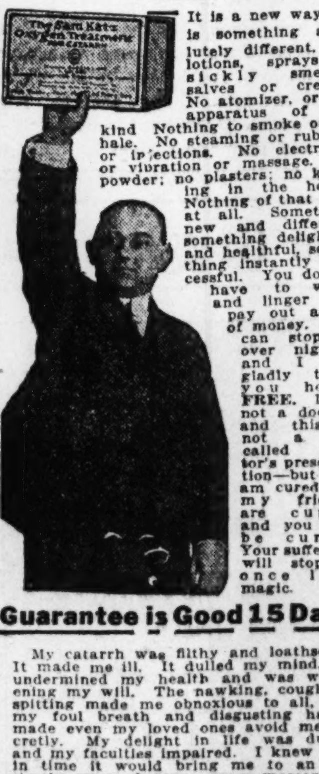

It is a new way. It is something absolutely different. No lotions, sprays or sickly smelling salves or creams. No atomizer, or any apparatus of any kind Nothing to smoke or inhale. No steaming or rubbing or injections. No electricity or vibration or massage. No powder; no plasters; no keeping in the house. Nothing of that kind at all. Something new and different, something delightful and healthful, something instantly successful. You do not have to wait, and linger and pay out a lot of money. You can stop it over night—and I will gladly tell you how—FREE. I am not a doctor, and this is not a so-called doctor's prescription—but I am cured and my friends are cured and you can be cured. Your suffering will stop at once like magic.

Guarantee is Good 15 Days

My catarrh was filthy and loathsome. It made me ill. It dulled my mind. It undermined my health and was weakening my will. The hawking, coughing, spitting made me obnoxious to all, and my foul breath and disgusting habits made even my loved ones avoid me secretly. My delight in life was dulled and my faculties impaired. I knew that in time it would bring me to an untimely grave, because every moment of the day and night it was slowly yet surely sapping my vitality.

But I found a cure, and I am ready to tell you about it FREE, and I am ready to let you try it for fifteen days on my guarantee. Yes, I'll guarantee it, and if you are not satisfied it won't cost you one cent. Write me promptly.

RISK JUST ONE CENT

Send no money. Just your name and address on a postal card. Say: "Dear Sam Katz: Please tell me how you cured your catarrh and all about your 15-day guarantee." That's all you need to say. I will understand, and I will write to you with complete information, FREE, at once. Do not delay. Send postal card or write me a letter today. Don't think of turning this page until you have asked for this wonderful treatment that can do for you what it has done for me.

SAM KATZ, Room D-61, 2909 Indiana Av., Chicago, Ill.

CHICKEN DINNER, WITH DUMPLINGS, 25c—4TH FLOOR DINING ROOM

MONDAY BEGINS A ROUSING ½ PRICE SALE

THESE ITEMS ON SALE MONDAY AND TUESDAY

9 O'Clock Specials: Clark's Crochet Cotton.....5c — 36-in. Curtain Swiss.......5c — Infants' Hose.......8c — Women's Silk Hose.......10c — Men's Sport Shirts.......27c — Boys' Straw Hats.......10c — Men and Boys' Belts......15c — Gillette Blades, Pkg. of 6.25c — 25c Bathing Caps.........15c

Lowest Prices Our Chief Attraction. Schaper Stores Co. 6th and Washington

9 O'Clock Specials: 35c Dressing Sacques......15c — Infants' Emb. Caps (2d Fl.) 10c — Children's Tub Dresses....10c — Girls' White Dresses (2d Fl.), 75c — Girls' Middy Blouses (2d Fl.), 25c — Tub Silk Waists (2d Fl.)..$1 — Ladies' Voile Waists (2d Fl.), 15c — Children's Shoes.........25c

½ PRICE SALE of WASH WHITE GOODS and SILKS

$1.25 Black Taffeta; 36-in. Black Chiffon Taffeta; soft, lustrous finish; right weight for Summer wear; yard....... 79c

Odd lot Wash Goods; assorted lot of Percales, Lawns, Batiste, Voiles, etc.; excellent value; for Monday, a yard....... 5c

39c Linene Suiting; wonderful value; white Linene Suiting; 45 inches wide; for Monday's sales, per yard....... 29c

15c to 25c Ribbons; widths up to 5 inches; odd lots of remnants off bolts from regular stock; a yard....... 10c

Embroidery Edging; Swiss and cambric materials; open and convent work; special for Monday, 19c, 15c, 12½c, 10c and....... 6¼c

$1.00 Bathing Suit Mohair — Yard-wide Bathing Suit Mohair, in black, navy, green and brown; just the weight for suits; per yard....... 49c

$1.35 Fancy Silks — A job lot of yard-wide fancy Silks, consisting of poplins, messalines and taffetas, in stripe, spot, check effects; per yard....... 98c

Ocean Pearl Buttons — One dozen on a card; all sizes; 6 cards....... 5c

50, 52, 54 Inch Serge Remnants — Remnants of French and Storm Serge, also Gabardine and Wool Poplins, in good lengths and values; Monday, per yard.. 95c

25c Fancy Plisse Crepes — Fancy Plisse Crepe in all colors; neat patterns; per yd..... 15c

25c Mercerized Poplins — Extra quality mercerized Poplins, in good line of colors; yard.... 10c

25c Printed Voiles — 40-inch printed Voiles in good line of colors and neat patterns; a bargain at....... 15c

Tissue Ginghams — Extra quality Tissue Ginghams, in blue, pink, gray, brown and lavender; special, per yard....... 19c

20c Printed Fancy Organdie — Printed Fancy Organdies in floral and checked effects; per yard....... 12½c

$1.25 Mercerized Napkins — 18x18 mercerized hemmed Napkins, extra linen finish, 6 for....... 39c

20c White Organdie and Voiles — 40-inch White Organdie and Voiles; good value; launders well; per yard....... 12½c

25c White Voiles — 40-inch White Voile; pure white; full weave; launders well; a yard....... 19c

25c Pillowcases — 42x36 Pillowcases; extra quality muslin; special, each.. 12½c

$1.25 Seamless Bed Sheets — 81x90 seamless Bed Sheets; good value; special for Monday, each....... 85c

$4.00 Value Marabou Scarfs — In black and natural, in cape styles; sale price.. $2.98

25c Pure Linen Toweling — Pure linen Toweling; good quality linen; special Monday, a yard....... 15c

25c Bleach Bath Towels — 22x45 Bleach Bath Towels; extra quality Terry cloth, each....... 19c

10c Fancy Sockiett Elastic — In all colors; per yard....... 5c

$1.25 to $2.00 Silk Remnants — 36-in. and 40-in. widths, in extra quality material in this lot; good lengths for waists and skirts; per yd..... 79c

Shadow Lace Flouncings — Up to 27 inches wide; special; a yard, 35c, 25c and..... 19c

Marabou Trimmings — In shades of natural and black; special, a yard....... 39c

25c PAISLEY VOILE REMNANTS — 40-inch Paisley Voiles in beautiful designs and colors; good lengths; yard....... 9c

2 O'CLOCK SPECIAL — 15c India Linon — Extra fine quality India Linon, in good lengths; limit 10 yards to a buyer; per yard.. 9c

Up to $2.50 Lace Curtains — 2½ to 3 yds. long Nottingham, Filet and French Nets, White, Ecru and Arabian; many pairs to match Third Floor. 75c

50c Shades; window and door Shades, many colors and sizes; mounted on good rollers....... 29c

UP TO $12.00 ROOM RUGS — An unlimited rug for service, can be used on either side, suitable for any room; only 1 to a customer..... $5.00 — Axminster Rugs, 27x54; $4.00 value; attractive designs.. $1.92

50c ENVELOPE CHEMISE — A line of drummers' samples. Beautiful trimmings. Special, per garment...... 29c

25c Corset Covers; embroidery and lace trimmed. Special... 7c

50c Muslin Skirts; Emb'ry ruffle.... 39c

(Second Floor.)

79c House Dresses; percales; in odd lots; special....... 50c

$1 Kimonos; clean-up of various discontinued numbers....... 79c

Bathing Suits; California style. Mixtures and solid colors.; special..... $1.98

Bungalow Aprons; Gingham in stripes, checks and solid colors. Special (Second Floor)....... 35c

Wash Skirts ½ Price — $1.00 Summer Wash Skirts, of gabardine, piques; with pockets and belts; special, all sizes for women and misses; your choice, Monday, half price (2d Fl.).... 50c

$5.00 Women's and Misses' Silk Taffeta Skirts; black and colors; all sizes for....... $3.98

$3.90 Women's and Misses' Wash Dresses; excellent styles and shades; ½ price till sold....... $1.98

$3.50 Cotton Top Mattress— striped ticking; all sizes; good heavy mattress....... $1.98

$2.00 Combination and Felt Mattress—Covering of best quality floral ticking; a solid comfort mattress.. $2.95

$1.50 Wash Suits — For boys; mothers take advantage of these two surprisingly low priced lots; a big one-day special; a real classy Wash Suit— 98c

$1.00 Wash Suits — Plain white and neat blue and tan stripes; new styles— 59c

½ Price — Hosiery and Underwear

50c Novelty Striped Hose; black with white stripes, white and pink stripes; all sizes (Main Floor)....... 25c

25c Children's Hose; black or white; fine ribbed; double heels and toes; all sizes (Main Floor)....... 12½c

39c Girls' Union Suits; taped neck and arms; nicely trimmed; only....... 19c

39c Women's Union Suits; lace trimmed, taped neck and arms....... 19c

$1 Silk Hose; plain colors, also novelty stripes, double soles, heels and toes; slight irregular (Main Fl.) 50c

Men's 25c Lisle Hose; double soles, toe and heel; while 50 dozen last Monday (Main Floor)....... 12½c

10c Women's Vests; taped neck and arms....... 5c

25c Boys' Underwear; balbriggan shirts and drawers; all sizes....... 12½c

Men's Crossbar Nainsook Shirts and Drawers; sizes 30 to 44 (Main Floor)..... 15c

Men's 59c Ribbed and Nainsook Union Suits in sizes 32-44 (Main Floor).. 29c

Men's $2 All-Silk and Silk and Lisle Union Suits; Chalmers brand; spring needle Suits; all go Monday (Main Floor)....... 98c

Men's $1 Soisette Athletic Style Union Suits in all sizes Monday (Main Fl.).. 50c

45c, 49c, 55c and 60c LINOLEUM 25c — Block, tile, mosaic, matting, hardwood, floral, light and dark colors of green, blue, gray, tan, brown, marble and granite effects. All dependable makes, cut from rolls (Third Floor).......

Iron Wear Brand — 4 yards wide; 85c value genuine cork Linoleum....... 49c

Cook's Inlaid — $1.10 value; colors clear through....... 69c

LAWN SWING Four-Passenger $3.77

$1.25 Clothes Wringers; iron frame.... 49c

$7.50 Domes; beautiful art glass; can be used for gas or electric; at....... $3.98

Double Rice Boilers; gray granite-ware; at 10 a. m.... 15c

Gas Stove; two-burner; at..... $1.49

Gray Granite Teakettle; large size....... 39c

Japanned Bread Boxes..... 29c

26 Pc. Dinner Set — Consisting of 6 dinner plates, 6 cups, 6 saucers, 6 pie plates, platter and vegetable dish; set.. 79c

Folding Canvas or Steamer Chairs at....... 69c

Garden or Lawn Rake for....... 15c

Window Screens; adjustable; large size....... 47c

Lawn Benches; folding kind, well made; all new..... 65c

Screen Doors, 1¼ in. Thick, 98c

Lawn Mower; self-sharpening; easy-running; at....... $2.98

Grass Catcher, special for.. 29c

$5 Sport Coats, $2.49 — BASEMENT — $1 Middies, 45c

PRE-INVENTORY SALES—FEATURING A CLEARANCE OF SHOES AT HALF PRICE

Half-Price Wash Suits — Made of good quality wash materials; some plain, others neatly trimmed in fancy colors and buttons; sizes to 44; special—Basement.... $1.98

Children's 75c Dresses — Of extra good quality zephyrs and Amoskeag gingham; well made; newest styles; fast colors; sizes 2 to 14 years; basement....... 39c

Petticoats — Women's Petticoats, made of good quality muslin, with embroidery ruffle; also gingham, in assorted colors and stripes (Basement)....... 29c

9 O'Clock Special Underwear — Men's, Women's and Children's Underwear, including Union Suits; also shirts and drawers; assorted sizes (Basement)....... 15c

WOMEN'S MISSES' and CHILDREN'S SHOES — 1000 pairs women's, misses' and Children's high and low Shoes, in canvas and leather, lace and button, straps, pumps and Mary Janes. Many of these are priced much less than ½ price (Basement)........... 98c

BOYS' $2 SHOES — About 500 pairs of Boys' Gunmetal Shoes, in button and Blucher styles; all sizes (Basement)....... 99c

½-Price Sale of Domestics

10c Unbleached Muslins; full 36 inches wide; in remnants; special; a yard....... 6½c

75c Bleached Sheets; 72x90, with seamed, good quality sheetings; special; each....... 48c

10c Bird's-Eye Diaper Cloth; In short lengths; genuine Red Star Brand; a piece....... 5c

10 O'Clock Special 12½c & 15c Bleached Muslins — 36 in. wide; in both Cambric finish in Remnants; up to 5 and 6 yards; limit 10 yards to buyer; a yard....... 8½c

USED PIANOS AS LOW AS $10.00—THIRD FLOOR

88-NOTE PLAYER-PIANOS, $99.00—THIRD FLOOR

Nugent's SECOND WEEK OF THE SEMI-ANNUAL CLEARING SALE

Monday Starts the Second Week of the Semi-Annual Clearing Sale—Great Reductions Prevail in All Depts. Throughout This Reliable Store

Women's Blouses, Middies and Sweaters

Clearing Sale Reductions

Regulation Middies, reduced to 34c
Lingerie, Voile and Organdie Waists, reduced to 56c
Regulation Middies, reduced to 56c
Striped and white voile Waists, reduced to 84c
Tub Silk Waists, reduced to... 84c
Linen and Lingerie Blouses reduced to $1.94
Crepe de chine and Jap silk Blouses, assorted colors, reduced to $1.94
Novelty stripe Jap Silk Middies, reduced to $2.26
Crepe de Chine Blouses, assorted colors and white, reduced to $2.86
Lace-trimmed, frill-front Voile Blouses, reduced to.......... $2.94
Novelty colored Garden Blouse, sizes 16 to 20, reduced to.. $2.94
Lingerie and voile, lace-trimmed frill and plain Blouses, reduced to $3.46
Crepe de Chine and Georgette Crepe Blouses, colors flesh and white, reduced to.......... $4.87
(Second Floor.)

Sweaters

Clearing Sale Reductions

Mercerized Silk Sweaters, reduced to $3.46
Light-weight wool, fiber silk and brushed wool Sweaters, reduced to $5.96
Second Floor.)

Table Linens & Damask

Clearing Sale Reductions

Table Damask; highly mercerized; 70 in.; reduced to.......... 59c
Cream Table Damask; heavy weight; 66 in.; reduced to.... 82c
Bleached linen Table Damask; 62 in.; reduced to.......... $1.15
Hemstitched pattern Tablecloths; size 61x80 in.; reduced to... $1.50
8-4 bleached linen Pattern Cloths; reduced to $2.44
Silver bleached Dinner Napkins, size 24x24 in.; reduced to... $4.74
8-4 Humidor linen Pattern Cloths reduced to $5.75
Remnants of Table Damask at ¼ off regular price.
(Main Floor.)

Infants' Wear

Clearing Sale Reductions

Babies' handmade white nainsook Dresses; ages 1 and 2 years; reduced to $1.74
Infants' Silk Petticoats, lace trimmed; reduced to $1.00
Little boys' tucked or pleated White Lawn Dresses; ages 1 to 2 years; reduced to.......... 74c
Infants' fine Nainsook Dresses; tucked and lace trimmed or all-over embroidered; reduced to $3.00
(Fourth Floor.)

Boys' Summer Clothing

Clearing Sale Reductions

Boys' Palm Beach, Linen and Panama Cloth Suits, in one great lot; reduced to $2.96
"Billy Boy" Wash Suits of chambray, galatea, devonshire, madras and Amoskeag gingham; reduced to $1.00
Boys' Wash Suits of linen, poplin and kindergarten cloth; reduced to $1.84
Boys' Wash Suits of linen, rep, poplin and crepes; reduced to $2.65
(Third Floor.)

Housefurnishings

Clearing Sale Reductions

30 yards Pink Shelf Paper, reduced to 5c
Circular Can Openers, reduced to 5c
Household Metal Polish, reduced to 3 boxes for.......... 5c
Good Roach Traps, reduced to 6c
Sterifoam and Brush, reduced to 19c
Brass-plated Hose Nozzles, reduced to 35c
Glass Shelves and Brackets, three sizes, reduced to.......... 39c
Brass Lawn Sprayers, reduced to 37c
Good canvas Grass Catchers, reduced to 37c
Screen Doors, any size in stock, reduced to 50c
Large Bamboo Flower Baskets, reduced to 94c
8-drawer metal Spice Cabinets, reduced to $1.17
(Downstairs.)

Silks

Clearing Sale Reductions

79c Printed Pongee; 33 in.; reduced to 49c
$1.50 Printed Foulards; 40 in.; reduced to 98c
$1.25 Silk Marquisettes; 40 in.; reduced to 98c
$1.25 satin striped Tub Silk; 32 in.; reduced to 98c
$1.50 striped Crepe de Chine Shirting; reduced to.......... 98c
$1.25 Copen. blue Chiffon Taffeta; reduced to 98c
$2.00 Awning Striped Pongee; 33 in.; reduced to.......... $1.29
$2.00 Black Satin Charmeuse; 40 in.; reduced to.......... $1.55
$2.00 natural tan Pongee Silks; 33 in.; reduced to.......... $1.55
$2.00 colored satin striped Taffeta; 36 in.; reduced to.......... $1.55
$3.00 striped Pongee Silk; 33 in.; reduced to $1.69
$3.00 cubist design printed Pongee; 40 in.; reduced to.......... $1.69
$3.00 Khaki Kool Silk; 36 in.; reduced to $1.98
(Main Floor.)

Philippine Nightgowns

Clearing Sale Reductions

Philippine Gowns and Envelope Chemise; reduced to.......... $2.24
Philippine Gowns, Chemise and Petticoats; reduced to.......... $2.84
Philippine Gowns and Drawers; reduced to $3.34
(Fourth Floor.)

Corsets

Clearing Sale Reductions

$3.50 Bon Ton Corsets; high bust model; sizes 22 to 30; reduced to $1.84
$5.00 Bon Ton Corsets; high bust; reduced to $2.76
$6.50 and $7.50 Madame Lyra, La Vida and Bon Ton Corsets; reduced to $4.32
(Fourth Floor.)

Remarkable Savings on Women's Suits, Coats and Dresses

Clearing Sale Reductions—A Real Clearing in All the Word Implies—and Every Garment in the Big Second-Floor Stock Has a Little Red Price Ticket Showing a Drastic Reduction.

We do not intend to have a single Spring or Summer garment left in our stock by the end of this month, and you can buy these wearables now at but fractions of their former prices, and enjoy their use late into the Fall season.

Act quickly, as best selections always go first.

It will be a pleasure to show you these garments, and you can judge for yourself.

SILK SUITS

Clearing Sale Reduction.

40 Fine Taffeta Silk Suits; choice styles, large pockets and collar; come in gray, brown, green, navy blue and black; reduced to.. $9.75
5 Silk Poplin Suits; heavy quality, brown, tan and rose only; reduced to.... $9.75
2 Odd Suits; splendid styles, gray and tan; reduced to.......... $9.75
1 Satin Suit; beautifully trimmed, fancy buttons, lined throughout; reduced to.......... $12.50
2 Natural Pongee Sport Suits; unusual designs, very effectively tailored lines; reduced to.......... $11.00
4 Taffeta Sport Suits; in gray and gold only; large khaki cool collars; reduced to.......... $11.00
13 Smart Taffeta Suits; in navy, tan and black; normal waist lines, flare cuff, button trimmed; lined throughout; reduced to $11.00
8 Choice Taffeta Suits; daintily trimmed in stitching of contrasting colorings, nicely lined, large pockets; navy blue, navigator blue and blue; reduced to.......... $12.50

SILK COATS

Clearing Sale Reductions.

3 Tan Taffeta Silk Coats with navy blue sailor collars, reduced to.......... $7.95
4 Black Taffeta Silk Coats with purple collar and cuffs, reduced to...... $11.75
4 Navy or Black Taffeta Coats, long loose lines, large sizes, reduced to...... $11.75
29 Navy and Black Taffeta Coats, good heavy quality of taffeta, long lined coats with belted effects—a remarkable offering, reduced to $11.75
4 Black Taffeta Coats with large white collars and cuffs, reduced to.......... $12.75
5 Navy Blue Taffeta Coats with large white sailor collar, reduced to.......... $12.75
2 Navy Blue Taffeta Coats, choice models, high waist line, reduced to.......... $12.75
5 Navy Blue Taffeta Coats, belted styles and large pockets, reduced to.... $12.75
2 Silk Jerz Coats in chartreuse and delft blue, reduced to.......... $12.75
2 Heavy Tan Silk Poplin Coats, long line effects, shoulder collar and large pockets, reduced to $14.50
1 Heavy Black Satin Coat, hip length, smartly trimmed in white stitchings, reduced to $14.50
1 Taupe Taffeta Silk Coat, smocked belt, large collar, fancy pockets, reduced to $16.75
2 Black Taffeta Silk Coats, chiffon quality, handsomely trimmed, reduced to $17.50

DRESSES

Clearing Sale Reductions

59 Silk Dresses; navy blue and black; reduced to.......... $3.75
5 Black Taffeta Dresses; trimmed with gray taffeta; reduced to.......... $6.50
4 Dresses in navy blue; long waist lines, pleated skirt; reduced to.......... $6.50
2 Serge Dresses in navy blue trimmed in embroidered broadcloth; reduced to.... $6.50
2 Extra size Silk Poplin Dresses; navy and plum color; reduced to.......... $7.50
6 Taffeta Sport Dresses; combination of white waists and Roman stripe skirts; reduced to.......... $7.75
4 White Taffeta Dresses; high-waisted effects; Persian trimmed; reduced to..... $8.75
16 White Satin and Net Dresses; extraordinary offering—soiled; reduced to....... $8.75
2 Silk Pongee Coat Dresses; lovely heavy quality; pretty styles; reduced to.......... $9.50
2 Beautiful Dresses; embroidered cotton voiles; in maize and peach color; reduced to $9.50
6 Elegant Taffeta Dresses in the wanted sport striped effects; reduced to.......... $9 50
3 Flesh Colored and White Crepe de Chine Dresses; reduced to.......... $9.75
3 Beautiful White Crepe de Chine Dresses with Marquisette; coat effects; reduced to.......... $12.50
1 Lovely White Silk Poplin Dress; pockets and sailor collar trimmed in peach shade; reduced to.......... $12.50

WASH DRESSES

Clearing Sale Reductions

2 Colored Striped Voile Dresses; large pockets; button trimmed; many black and white effects; reduced to.......... $4.75
7 White Voile Dresses with plaid coat effects; plain collar and cuffs; reduced to.. $4.50
6 Colored Voile Dresses in blue, pink, rose and tan, embroidered collar and cuffs; reduced to.......... $5.00
15 White Voile Coat Dresses; beautifully silk embroidered trimmed collar and cuffs and bottom of coat; reduced to.......... $6.00
3 Embroidered White Voile Dresses; daintily lace trimmed; reduced to.......... $6.50
13 Gingham Dresses; mostly plaids; trimmed in plain materials; reduced to.... $6.50
2 Linen Dresses in white and light blue trimmed with patch pockets; reduced to... $6.50
7 Striped Voile Dresses; large pockets; lace trimmed collar and cuffs; reduced to.......... $6.75
4 White Poplin Coat Dresses; belted models; button trimmed; reduced to.......... $6.75

FANCY DRESSES

Clearing Sale Reductions

10 White Net Dresses with ruffles and embroideries, ribbon girdles—a great offering, reduced to $7.50
6 White and Ecru Net Dresses over chiffon linings, dainty ribbon girdles, reduced to $9.75
(Second Floor.)

In the Women's Downstairs Store

HOUSE DRESSES

APRONS AND TWO-PIECE SUITS

$1

Made of good grade gingham and percale, still at the old price.

HOUSE DRESSES of gingham and percale in neat figures, stripes and checks. Some gathered backs. Pockets; large collars of pique and self material trimmed with embroidery. Sizes 36 to 46.

APRONS of gingham and percale, in middy and Billy Burke styles, belted, front and side-closing models; sport stripes, figured, check and colors of pink and blue. Large collars and pockets. Sizes 36 to 48.

TWO-PIECE SUITS of percale; middy, elastic waist-line, belted effects. Sizes 36 to 46.

(Downstairs.)

White Goods

Clearing Sale Reductions

White Striped or Checked Dimity; 27-in., reduced to 12½c
Plain White Apron Lawn; 40-in., reduced to 15c
Plain White Voiles; 40-in., reduced to.... 19c
White Plessia Crepe; does not require ironing, 27-in., reduced to 19c
Plain White Nainsook; for undergarments; 40-in.; reduced to...... 24c
White Skirting, linen, heavy quality; 36-in., reduced to...... 44c
White Novelty Voiles; 40-in., reduced to 64c
10-yd. Bolt of Longcloth; 36-in., reduced to, bolt $1.59
(Main Floor.)

Wash Goods

Clearing Sale Reductions

Sport Suiting, 35 in. wide, reduced to..... 14c
Sport Pique; 36-in. wide, reduced to..... 22c
Sport Poplin; 36-in. wide, reduced to..... 22c
Ramie Linen; 44-in. wide, reduced to..... 46c
(Downstairs.)

Short Lengths of Wash Goods

Clearing Sale Reductions

Underwear Crepe; 30-in., 5 to 10-yd. lengths reduced to 15c
Shirting Percale; 36-in., 5 to 10-yd. lengths, reduced to 16c
Pongee; 32-in., 3 to 5-yd. lengths, reduced to 19c
Shirting Madras; 32-in. 5 to 10-yd. lengths, reduced to 25c
(Downstairs.)

Full Size Ostermoor Mattresses

***Reduced to* $15.45**

In one or two parts; fancy art or striped tickings.
(Fourth Floor.)

BEDS AND BEDDING

Clearing Sale Reductions

Satin Marseilles Crib Spreads; reduced to $1.00
Crinkled Spreads; 80x90-in., reduced to $1.14
Wool Crib Blankets, pair, reduced to $1.14
Summer Weight Comforts; reduced to $1.24
¾ Marseilles Scalloped Spreads, reduced to $2.45
Hemmed Marseilles Spreads; size84x96, reduced to $3.35
Porch Beds; oxidized finish, double wire fabric helicals on each end, head and foot fold under, size 2.6x6 ft., reduced to.......... $3.30
(Second Floor.)

RUGS! RUGS! RUGS!

Clearing Sale Reductions

Sanford & Son's Seamless Fervak Axminster Rugs; size 36x70 in., Oriental and floral designs; reduced to $3.34
Sanford & Son's Seamless Double Extra Brussels Rugs, size 8.3x10.6; reduced to..... $10.22
S. Sanford & Son's Seamless Brussels Rugs, size 9x12 ft., reduced to.......... $14.86
Seconds of Extra Large Seamless Brussels Rugs, size 11.3x12, reduced to.......... $15.28
S. Sanford & Son's Seamless Axminster Rugs, size 9x9 ft., reduced to.......... $17.45
Seconds of Alex. Smith & Son's Axminster Rugs; size 9x12, reduced to.......... $18.22
Alexander Smith & Son's Seamless Yonkers Royal Axminster Rugs; size 9x12; reduced to $25.36
Alex. Smith & Son's Seamless Kirman Royal Axminster Rugs; size 9x12; reduced to $29.88
(Third Floor.)

ANOTHER— SHIRT SALE 85c

MEN!
A Sale of Much Importance to You

When we tell you that the materials in the majority of these Shirts costs as much as the price we are asking for them, you will instantly realize the importance of this sale.

3600 SOFT CUFF SHIRTS

***Which were made to sell for* $1.00 & $1.50** *Sale Price* **85c**

These Shirts were purchased months ago at a price concession, enabling us to make this splendid offering.

They are made as good Shirts should be made—large, generous size bodies—perfect fitting—non-shrinking neckbands—double-felled seams—fine, close, even stitching.

Hundreds of up-to-the-minute patterns—snappy effects for young fellows—and neat but handsome effects for the more conservative tastes ***The remarkable array of materials embraces woven and printed madras, highly mercerized fabrics; silk stripe madras, mercerized pongee, dimity striped madras, fine percales, corded madras, Repps, poplins and fine Cellular Oxford weaves.***

We advise buying liberally at this price. It is a most sensible economy occasion.

Sizes 13½ to 17

Stock up for some time to come

(Main Floor.)

Leather Goods

Clearing Sale Reductions

$1.25 Music Folds; large size; reduced to 94c
$1.50 leather Hand Bags; reduced to 94c
$3.50 Handkerchief Cases; flat; pigskin leather; silk lined; reduced to 94c
$1.50 Japanese draw string Bags; reduced to $1.00
$1.95 Manicure Sets; suede case; ivory fittings; reduced to.. $1.46
$3.50 patent leather Hand Bags; reduced to $1.94
$3.50 silk beaded Hand Bags; reduced to $2.94
$6.00 fitted Traveling Case; 10-piece fittings; reduced to... $2.94
$9.50 Overnight or Pullman Cases; leather case, with 11 pieces ivory fittings; reduced to.. $5.94
$10 Traveling Case; leather case, with 11 pieces ivory fittings; reduced to $6.94
$12.50 gentlemen's Traveling Case; 8 pieces ivory fittings; reduced to $7.94
$12.50 Traveling Case; 14 pieces ivory fittings; reduced to... $9.94
(Main Floor.)

Kimonos

Clearing Sale Reductions

$2.50 Kimonos; satin striped voile; reduced to $1.54
$3.50 Child's Kimonos; white voile; reduced to $1.54
$5.95 Kimonos; silk and crepe de chine; reduced to.......... $3.64
(Fourth Floor.)

Muslin Underwear

Clearing Sale Reductions

$1.00 Combinations; lace and embroidery trimming; reduced to 67c
$1.00 Drawers; emboidery trimmed; reduced to.......... 67c
$1.00 Camisoles; crepe de chine; reduced to 67c
$1.95 and $2.00 Combinations; lace trimming; reduced to.. $1.34
$2.50 Gowns; lace and embroidery trimming; reduced to...... $1.94
$2.50 Combinations; lace trimmings; reduced to.......... $1.94
$3.50 Gowns; lace and medallion trimming; reduced to....... $2.34
$4.00 Petticoats; lace trimming; reduced to $2.34
$4.00 and $4.50 Gowns; nainsook and silk; reduced to.......... $2.94
(Fourth Floor.)

Wardrobe Trunks

Clearing Sale Reductions

$20 steamer Wardrobe Trunks, reduced to $16.34
$27.50 full size Wardrobe Trunks, reduced to $23.50
$35 full size Wardrobe Trunks, reduced to $25.00
$45 full size Wardrobe Trunks, reduced to $37.65
$65 full size Wardrobe Trunks, reduced to $52.76
$100 full size Wardrobe Trunks, reduced to $85.00
(Third Floor.)

Toys

Clearing Sale Reductions

15c Ball Games, reduced to..... 10c
50c Sidewalk Jockeys, reduced to 10c
25c Jap. Doll Sets, with five wigs, reduced to 15c
50c Dolls, reduced to.......... 25c
50c Doll Houses, reduced to.... 25c
35c Wooden Auto, with rider, reduced to 25c
50c Jap Doll Sets, with five wigs, reduced to 35c
$1 Iron Toys, ladder wagons, reduced to 50c
$2 Dolls, reduced to.......... $1.00
$4.98 Hand Cars, reduced to.. $2.98
(Downstairs.)

Sheets and Pillowcases

Clearing Sale Reductions

20c bleached Pillowcases, 36x36 in. and 42x36 in., reduced to, each 17c
25c bleached Pillowcases, seamless; 45x36 in.; reduced to... 22c
65c Sheets, for porch beds; 54x90 in.; reduced to.......... 55c
$1.15 Sheets; bleached; no starch or dressing; 72x99 in.; reduced to 92c
(Second Floor.)

Pronounced Clothing Savings

for Men and Young Men

Suits for quality of material, variety of styles and excellence of workmanship are unequaled.

Enough clothing to give every man who comes exactly what he wants, and save him enough money to make it worth while.

Three Interesting Price Lots

LOT NO. 1—Clearing Sale Reductions — **$4.95**
78 Navy Blue Hair-line Stripe Palm Beach Suits
69 Plaid Tan Shades Palm Beach Suits........
72 Cool Cloth, in gray and tan, Suits..........
48 Cool Cloth Suits for stout men..............

LOT NO 2—Clearing Sale Reductions — **$9.95**
20 Shepherd Check Worsted Suits..................
38 Fancy Cheviot Suits..........................
69 Tan Palm Beach Suits........................
38 Gray Palm Beach Suits........................
67 Cool Cloth Suits ....
40 Mohair Suits, plain and hair-line stripes..........

LOT NO. 3—Clearing Sale Reductions — **$8.45**
85 Tropical Worsted Suits, plain grays..............
65 Tan and Gray Palm Beach Suits................
21 Blue Hair-line Palm Beach Suits................
75 Natural Tan Palm Beach Suits, plain or belted....

Sizes to fit every build of men

(Third Floor.)

HOW DETROIT AND E. ST. LOUIS TREAT NEGRO IMMIGRANTS

Constrast to Disadvantage of Illinois City Made in Articles in The Survey.

WELCOME NOT MASSACRE

Oscar Leonard Attributes Riot to Economic Cause and Rule of Low Politicians.

East St. Louis and Detroit are contrasted to the great disadvantage of East St. Louis, in articles in the current issue of The Survey, a New York weekly journal of sociology and economics, which contains articles dealing with the treatment of negro immigrants by the two cities.

Oscar Leonard, Superintendent of the Jewish Educational and Charitable Alliance of St. Louis, disusses "The East St. Louis Program." Forrester B. Washington, Director of the Detroit League on Urban Conditions Among Negroes, tells of "The Detroit Newcomers' Greeting."

Leonard concludes that the reason for the massacre of East St. Louis negroes on July 2, and the burning of their homes is purely economic. The negroes work for lower wages than the whites, and some will not join labor unions and most of them would not be admited if they wanted to. "Such an element introduced into the community," he writes, "acts as a whip over the heads of the white workers." This, he thinks, is the main reason for the race antipathy in East St. Louis.

Politicians Use Undesirables.

The city, he says is run to suit the lowest political elements. Saloons are numerous and gambling dens abound. The saloon element has been in control of the town. The undesirable negroes, like the undesirable whites, have been used by self-seeking politicians. Evil dives have been permitted. Lawless negroes have been protected.

Leonard quotes employers as denying that they have imported negroes or even encouraged black immigration. The migration, according to these men, has grown from negroes writing to friends in the South about the better wages to be had in East St. Louis.

Leonard's survey of the situation, from the viewpoint of large employers of labor and of labor leaders, is virtually the same as expressed by these men in interviews given to the Post-Dispatch on July 3, in explanation of the underlying cause of the riots.

Leonard relates how the negroes took the place of white workers when there were strikes, and traces the development of the hatred which culminated in the massacre. He tells what the Red Cross and the charitable organizations of St. Louis did for the refugees.

Detroit's Assimilation of Negroes.

Washington relates how Detroit has welcomed and absorbed a 100 per cent increase in its negro population in the past twelve months, discussing the subject under the headings of employment, housing, recreation, crime prevention, cooperation and aids to efficiency.

The Detroit League, through its vocational bureau, has in the past 12 months placed 1000 negroes in employment other than unskilled labor. Cards directing immigrants to the vocational bureau were placed in the hands of negro employes at railway stations.

Cigar manufacturers were induced to employ negro women. One plant has been started which employs only negro help. To solve the problem of the first week's board, a system of checks was arranged with certain factories, guaranteeing payment at restaurants and boarding houses.

A foundry company was induced to build low-priced homes for its negro employes. Manufacturers were persuaded to take over the leases of disorderly houses, thus ridding neighborhoods of undesirables and providing homes for the negro workers at the same time. Lists of vacant houses and rooms were kept.

For recreation, a 10-cent newcomers' community dance was inaugurated. A Young Negroes' Progressive Association, developed by the League, promoted the dance and other plans for providing suitable entertainment for newcomers. Committees circulate invitations and see that the newcomers get acquainted with the better element of negroes.

Athletic features have been developed for the newcomers. Baseball has been the popular game. Teams have been created in the various industrial plants. Camp-fire girls have been organized. The expenses have been paid by the Young Negroes' Progressive Association from the proceeds of the dances.

Special Negro Policemen.

The League has persuaded the police commissioners to appoint a special policeman, selected by the League, to work among the newcomers. He regulates their conduct on the street and sends them to the League for employment.

Co-operation of the Chamber of Commerce and the Board of Health has been obtained in the improvement of the working and living conditions of the negroes. Mothers' clubs among negro women have taught immigrant women how to properly feed and clothe their children in a northern climate. Immigrants have been encouraged to join the negro churches.

Take the whole family to Forest Park Highlands, the "Big Place on the Hill."—ADV.

London Takes to Cider as Beverage.

LONDON, July 14.—With beer almost prohibitive in price, Londoners are becoming drinkers of cider, and enormous quantities of this beverage are being sold.

Monday's Bakery Special
Mixed Cakes, 50c a pound
(Regular 60c value.)
Bake Shop—First Floor.

Scruggs—Vandervoort—Barney

A Great Sale of Laces
33⅓ to 40% Less Than Regular Prices
See Today's Globe and Republic for Particulars

Store Hours: 8:30 A. M. to 5 P. M. — ***We Close at One O'Clock on Saturdays*** — *Olive and Locust From Ninth to Tenth*

Mid-Summer Shirt Sale

$1.50, $2.00 & $2.50 Shirts $1.05

Thousands of Soft-cuff Summer Shirts will be presented for your choosing at this low price when the sale opens in our Men's Store at 8:30 tomorrow morning. The old standards of fast-color, dependable materials in a diversified array of attractive patterns give this immense Shirt event singular prominence.

All High-grade Shirts—tailored in the careful way that discriminating men demand—the most popular shirtings in the most desirable patterns—Pongees, Printed Madras, Woven Madras, Mercerized Jacquard Weaves and fine Percales—a complete range of sizes, 14 to 17½.

$1.05 $1.05

Every man who attends this sale tomorrow will be impressed by its great magnitude and value giving. It is one of those sales which have characterized the Vandervoort Store for Men—where values are never over-estimated and the merchandise is always dependable.

Sale of Silk Shirts at $3.65

Heavy Tub Silk Shirts with satin stripes in beautiful colorings and in ample variety for every man to choose Shirts exactly to his liking, while paying but a fraction of their value.

Every one splendidly tailored, new, thoroughly correct and made to sell at a much higher price than $3.65.

Sizes 14 to 17

You Are Urged to Make Early Selections

Radical Reductions on Our Entire Stock of Men's Straw Hats
MEN'S STORE—CORNER NINTH AND OLIVE

Boys' Wash Suits

Wash Suits in plain, candy stripes, tan, brown, blue, pink and black-and-white check. Made with short sleeves and sports collar in Junior Norfolk style, of light-weight gingham and cambrics. Sizes 2½ to 7 years; each 75c
First Floor Tables.

Wash Suits in the Oliver Twist style, with short sleeves—some made with sailor collar and low neck. May be had in either striped or solid colors. Pants are made to button on waists and some are in different colors than waists permitting quite a range for selection. They are made of such materials as crepe, poplin, galatea and linen and may be found in sizes 2½ to 6 years; each..... 75c
First Floor Tables.

Wash Suits in Junior Norfolk, Middy and Russian styles—made with short sleeves, low neck and either sports or sailor collars. Materials such as madras, ginghams, galatea, linens, lawn, etc., in solid colors and stripes, also white trimmed with light or dark blue, pink or brown collars, cuffs and belts. Sizes 2½ to 8 years; at an exceptional price........ $1.25
Boys' Shop—Second Floor.

Wash Suits made of material such as Jap Crepe, Grass Cloth, fancy Lawns and Cambric—short sleeves, low neck and sport collars. In Norfolk styles with yoke and box plaits, also in Tommy Tucker and Russian style. Solid colors, stripes and checks, sizes 2½ to 8 years; specially priced........... $2.65
Boys' Shop—Second Floor.

Glassware

Seven-piece Iced Tea Set in daisy designs—consisting of one-half gallon covered jug and six handled Glasses; special $3.75

Seven-piece Iced Tea Set in daisy design—consisting of three-pint tankard and six glasses; special........ $2.45

Seven-piece Iced Tea Set in grape design—consisting of three-pint covered jug and six handled glasses; special, $2.45

Iced Tea Glasses in several neat etchings of 12-ounce size; special 12½c

Iced Tea Glasses in light cuttings of 12-ounce sizes; special, each............ 15c

Colonial Shaped Tumblers, very serviceable and real desirable at this time of the year; each 6c

Glassware Shop—Fourth Floor.

We Fortunately Secured Another Immense Lot of

Smart Smocks for Summer Wear

and in response to an ever-increasing demand we have marked them

At the Same Unusually Low Prices

assuring a most comprehensive and satisfying selection from an entirely new shipment for all of the women and misses who were disappointed on account of being too late to take advantage of our previous sale.

$1.95 $2.95 $3.95

You must come early, for the selling will be rapid—
All Smocks are hand-worked

The smartest of Summer Smocks for sports, garden, vacation, seashore and daytime wear—made of linen, batiste, middy cloth and many novelty materials. White, the wanted colors and beautiful color effects in trimming and smocking.

Blouse Shop—Third Floor.

Notions

"Turknit" and "Absorbo" Wash Cloths; double and single face in plain white, also with borders of pink, blue and red; excellent values; each 5c

Soldiers' Kits of fine quality brown leather, neat and well made; filled with all necessary articles, including scissors; each, $1.25

Special

White Washable Irish Hand-crochet Buttons, somewhat soiled from handling; either large or small sizes, ball and flat styles; six on a card; formerly priced 75c to $1.50 the dozen; special..**5c, 10c 15c card**

Small novelty-shaped Pearl Buttons in square, diamond and ball styles; very fine qualities, suitble for shirtwaist and other trimmings; 6 to 12 on a card. Formerly piced 10c to 15c a dozen. Special ....**5c a card**

Black and White Cotton Ribbed Belting; heavy quality; 1½, 2, 2½ and 3 inches wide. Special ....**the yard, 5c to 20c**

The Imperial Invisible and "Diraco" Hair Nets, made of human hair, in both cap and straight styles; all colors except white; regular 10c Nets..**5c each**

Notion Shop—First Floor.

Wash Goods
In the Clearance Sale

Printed and Woven Striped Voile in dots and figures on white and colored ground, in pink, blue, Hello, black and green—a very popular material for either waists or dresses; formerly sold for 25c a yard; sale price 15c
First Floor Table.

Imported Irish Dimity in neat floral effects, stripes, dots and figures on white ground, in pink, blue, Hello, green, maize, etc; formerly sold for 30c a yard sale price 20c

Printed Seed Voiles in either floral effects or stripes on white and colored grounds; 40 inches wide; regularly sold for 35c a yard; sale price.............. 25c

Printed Silk Tissues in neat patterns on white ground, in both striped and figured effects, in pink, blue, maize and black; the regular price is 50c; sale price 35c

Woven Colored Striped Voile, in pretty striped effects, on white ground, in blue, black, tan and pink; 36 inches wide; much wanted for waists and dresses, and formerly sold for 50c a yard; sale price 35c

Woven Colored Striped Voile, in many neat patterns, on either white or colored ground, 36 inches wide; regularly sells for 75c a yard; sale price........ 50c

Wash Goods Shop—Second Floor.

1500 Pairs of Curtains
In a Special Sale Tomorrow
at $1.39

These are made of good quality Marquisette with hemstitched hems and finished with mercerized cluny lace edge—curtains of regulation length and width, in white, ecru and ivory. Choice at $1.39
First Floor Tables

Sweater Coats in Fancy Weaves

The Sweater Coat is no longer a garment for mere comfort—variety of weave and trimming make the Sweater Coat one of ultra smartness for field and general wear.

Fiber Sweaters in attractive fancy weaves and two-tone effects with large sailor collar and sash, shown in beautiful colors, such as robin-egg blue, lobster pink, rose, gold and Kelly green. Prices...$12.75 and $15.00

The pure **Zephyr Reefer Coats** are especially adapted for Northern resorts, boating and hiking. We have specially priced this model at $8.75
Sweater Shop—Third Floor.

Corsets
98c and $1.98

Pink Batiste Corsets, made with low bust and elastic band, softly boned—also another model made with a little higher bust; price 98c

A splendid Corset especially desirable for Summer wear is made of light-weight batiste and has medium bust, softly boned. Special $1.98
Corset Shop—Third Floor.)

Curtain Materials
At Special Prices

Marquisette—36 inches wide—of white, ivory and ecru, an especially good curtain material, the yard 15c

Cable Marquisette is 38 inches wide, comes in white, ivory and ecru, a very special price, yd..35c

Cable-Net Panel Laces of Arbian colors in Marie Antoinette and leaded-glass designs. Widths of 18 and 27 inches. Specially priced, the yard.....$1.00

Window Shades

Roman Striped Window Shades for an extremely fascinating window effect. These Shades are made with scalloped bottom and trimmed in bullion fringe.

Shown in three colors and are complete ready to hang. Size 36 inches wide by 84 inches long. Now is an ideal time to refurnish your bedroom or sun parlor with new shades, and this price is a very special inducement; each 59c
Curtain and Drapery Shop—Fourth Floor.

Room-Size Rugs Reduced

The time alloted to us for closing up discontinued patterns of the famous Whittall Rugs is growing to a close. Now is the time to anticipate your rug needs, as this event is only semi-annual and sharp advances will go into effect before the next sale of these high-class rugs could possibly be announced.

Size		Regular Price	Sale Price
22½x36	Anglo-Persian	$ 5.75	$ 4.00
27 x54	Anglo-Persian	$ 8.50	$ 6.00
36 x63	Anglo-Persian	$ 13.75	$ 9.75
4½x 7½	Anglo-Persian	$ 28.25	$20.00
6 x 9	Anglo-Persian	$ 50.75	$36.00
8¼x10½	Anglo-Persian	$ 74.75	$53.75
9 x12	Anglo-Persian	$ 82.50	$58.50
10½x13½	Anglo-Persian	$127.00	$95.00

Big Discounted Prices on Other High-Grade Rugs

To stimulate interest in this sale, we have placed special prices on many other high-grade rugs. Hartford-Saxony, Anglo-Indian, Royal Worcester, Hartford and Kirman—all at reduced prices.
Rug Shop—Fourth Floor.

China Matting at Special Prices

Real Imported Chinese Straw Matting—known as the 116 warp, in pinhead weaves, the kind that wears especially well—comes in three different grades; all to be placed on sale by the roll of 40 yards as follows:

$20.00 per roll special at................**$16**
$18.00 per roll, special at................**$14**
$16.00 per roll, special at................**$12**

All short lengths will be closed out at less than one-half their regular value.

Matting Shop—Fourth Floor.

PICTURES

At One-Half Price and Less

We have quite a few odd lots of pictures, many of which there are only one of a kind. As a special inducement we have placed them on sale at just one-half the regular price.

Unframed Water Colors and various other prints in odd collections—worth up to $1.50 each—our special price 50c
Picture Shop—Fourth Floor.

In Basement Shop
Tomorrow Morning You Can Obtain
An Excellent All-Linen Suit
For General Summer Wear, at a Very Special Price,
$8.95
These Suits are reduced from our stock at higher prices.
Many styles—all desirable colors and white.
Sizes 14 to 44.
To Be Sold at $8.95 Tomorrow, 8:30 A. M.
Basement Shop.

July Clearance
In the Baby Shop

Lisle Vanta Baby Vests, in the small size only; regularly 50c 25c

Silk-and Wool Vanta Vests, in sizes up to one year, reduced from $1.25 and $1.50 to 85c

Handmade Mull Caps, reduced from $1.00 to 50c

Lace-trimmed Princess Slips, in sizes 10 and 12 years, reduced from $1.00 to 85c

Baby Boy Coatee Suits, of striped gingham, with solid-colored pants; size for two-year-old child only; reduced from $1.00 to 50c

Smocked Gingham Creepers, in pink and light blue, ages up to 2 years; reduced from $2 to $1.00

White Sunbonnets, for infants up to one year old; reduced from 25c to 10c

White Cashmere Long Baby Coats, reduced from $4 to $1.95

Infants' Wear Shop—Third Floor.

Taffeta Dresses in Advance Styles

Misses and small women who are preparing for an early departure to Summer resorts will be especially interested in this showing of smart new Taffeta Frocks in navy blue—individual styles of charming simplicity. Prices $35 to $39.50.
Misses' Shop—Third Floor.

Handkerchiefs

Women's colored and all-white Embroidered Handkerchiefs; 6 for $1.00, or each 18c

Women's all-pure Linen Handkerchiefs, with neat spoke hemstitched hem; each 20c

Men's all-pure Linen Hemstitched Handkerchiefs, in either plain or initial styles, each 20c
Handkerchief Shop—First Floor.

The Stix, Baer & Fuller July Clearing Sale

WE desire to emphasize that this is the Stix, Baer & Fuller Clearing Sale, which means that it offers dependable merchandise of the most desirable character—extensive varieties and most substantial savings. It is these chief characteristics of the Stix, Baer & Fuller Clearing Sale which makes it of extreme interest, and explains why the public is so quick and generous in its response and appreciative of its opportunities.

Echoes of the Clearing in

DINNERWARE

EXAMPLES of the extraordinary buying chances that now prevail:

51-Pc. Dinner Sets, $5.95

Good quality American semi-porcelain, in delicate pink spray designs, with gold treatment. Set includes:

6 Dinner Plates.	6 Fruit Saucers.	1 Open Vegetable Dish.
6 Salad Plates.	6 Coups.	1 Sauce Boat.
	6 Cups.	1 Sugar.
6 Bread and Butter Plates.	6 Saucers.	1 Cream.
	1 Meat Dish.	
	1 Cov'd Dish.	1 Pickle.

100-Piece Dinner Sets of American semi-porcelain, double gold line, modeled on plain shape, $11.50

100-Piece Dinner Sets, of English semi-porcelain, in Minton design, with blue, tan and pink rosebud decoration, $17.50

100-Piece Dinner Sets of French china, in pink spray design, modeled on fancy shape, $22.50

Discontinued Patterns of French china, English and American semi-porcelain, 50% Off

(Fifth Floor.)

Lighting Fixtures

Marked Way Down for the July Clearing

Boudoir Lamps, $1.95

VERY attractive Lamps, with china, metal or wood base, and fitted with dainty silk shades.

Lamps, overcast metal, art glass, 2-light pull sockets, $6.00

Table Lamps, wood base, finished in gold or mahogany, 18-inch silk shades, with fringe; complete, with cord and plug, $8.50

Floor Lamps, mahogany finish, complete with silk shades, two-light posts, cord and plug, $6.50

Indirect Fixtures, 11-inch white bowl on three chains, one-light, wired, ready to hang, $3.25

Indirect Georgian Bowl Fixture, 15 inches in diameter, suspended on three chains, one-light, wired, ready to hang, $3.75

(Fifth Floor.)

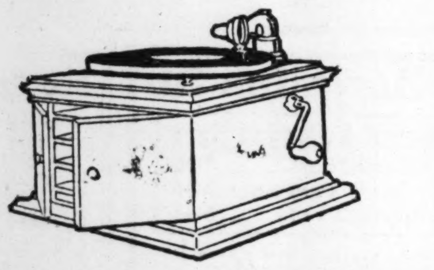

This Victrola in Your Home Free for 30 Days

JUST during July and August, we make this special offer in a campaign to put a Victrola into every home. The instrument is finshed in golden oak, is known as Victrola VI, and the price is $25.00

This special proposition is made in conjunction with the purchase of $5.00 worth of Records, and at the end of the time specified, the Machine can be purchased on easy terms if desired. (Fourth Floor.)

Is There Need for

Summer Housewares

IF so, the July Clearing is the economical means of supplying them, as the appended list shows:

Lawn Mowers, ball bearing, high wheels, 14-inch size, four blades, special, $4.95

Grass Sickles, steel blades, special, 19c

Brass Hose Nozzles, clearing sale price, 45c

Grass Catchers, fit any lawn mower, 55c

Goodyear Garden Hose, "Glide" brand, non-kinkable, ¾-inch size:

25-ft. length, special, $2.98

50-ft. length, special, $5.95

Wash Boilers, copper bottom; made of heavy-grade tin, special, $1.59

Mason Jars, one-quart size, complete, with caps and rubber, dozen, 63c

Folding Go-Carts, with rubber-tired wheels, folding hood, special, $3.25

Preserving Kettles, gray enamel, 9-quart size, 37c

Curtain Stretchers, 6x12-ft. size, nickel-plated pins, special, 73c

Stepladder Stools, folding style, special, 79c

Electric Irons, well made, 6-lb. size, complete with cord and plug, special, $2.19

Shoe Blacking Cabinets, white enameled, special, $1.50

Baskets, Japanese burnt bamboo, Sandwich Trays and Flower Baskets, choice, 5c

Refrigerators, "Alaska Star," side icer, 3-door style, white lined, ice capacity 70 lbs.; special, $15.95

Lenox Soap, 5 bars 19c

Procter & Gamble's make. Limit of 5 bars to customer, and no mail or phone orders filled.

(Fifth Floor.)

School of Food Conservation

Under Auspices of Women's Central Committee on Food Conservation.

SESSIONS will be held daily in a special section provided on the Fifth Floor, from 10 to 12 o'clock, beginning Monday, July 16th, to Friday the 20th. The following course of lectures will be given:

MONDAY—Substitutes and Dietetic Lectures, by Miss Clara Skeele and Miss Rosilyn Block.

At the conclusion of each lecture there will be an explanation of the Hoover Pledge, on what it is and what it means to the women of St. Louis.

(Fifth Floor.)

July Clearing Lowers Prices On

"Community"

Silverware

IN a Midsummer sale we offer Community Par Plate Silverware, in Primrose and Bridal Wreath patterns, French gray finish, guaranteed for ten years' wear.

This is an inexpensive silverware, well suited for camp and Summer home use.

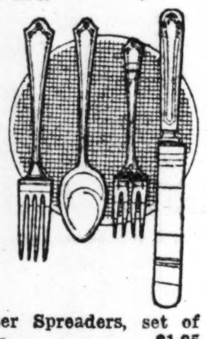

Teaspoons, set of six 83c

Dessert Spoons, Set of six, $1.50

Table Spoons, Set of six, $1.65

Iced Teaspoons, Set of six, $1.19

Berry Spoons, each, 90c

Cold Meat Forks, each, 68c

Cream Ladles, each, 62c

Gravy Ladles, each, 82c

Sugar Shells, each, 35c

Butter Knives, each, 35c

Indv. Salad Forks, set of six, $2.10

Butter Spreaders, set of six, $1.85

6 Med. Flat-handle Knives and Forks, $3.70

(Main Floor.)

Clearing Furniture

Prices are at a low ebb in the July Clearing. A wise suggestion to home-furnishers is to buy now.

All Sample Mattresses at ½ Off

All Sample Box Springs at ½ Off

Overstuffed Tapestry Davenports, $41.25

Overstuffed Tapestry Chairs, $19.87

Living-Room Tables, cathedral oak, 54-in., $27.50

Bookcases, Charles II period, $39.75

3-Piece Davenette Suite, golden oak, $52.50

Tapestry Rockers, fumed oak frame, $9.95

Buffets, William and Mary, of cathedral oak, plate mirror, 60-inch, $49.75

Tables to Match, cathedral oak, 54-inch, $29.75

Six Chairs to Match, cathedral oak, $26.95

Colonial Dressers, solid mahogany, plate mirror, $60.00

Colonial Chiffoniers and Dressers, mahogany, plate mirror, $79.50

Wood Beds, Adam period, brown mahogany, $11.95

Wood Beds, William and Mary period, brown mahogany, $11.95

Dressing Tables, Colonial, satin walnut, plate mirror, $14.00

Easy Payments are made possible through our club plan of furniture selling.

(Sixth Floor.)

Buy Rugs Now

CHOOSE from a splendid range of patterns, and get them at the July Clearing prices, which are considerably less than the new prices will be within a few weeks:

9x12-Ft. Wilton Rugs, $45.00

Seamed and seamless styles, in 9x12-ft. size, in pretty allover designs and harmonious colorings.

Body Brussels Rugs, 9x12-ft. size, in light and dark colors, some in beautiful chintz effects, $36.00

Seamless Brussels Rugs, Empire Brand, 9x12-ft. size, in refined designs, $20.50

Axminster Rugs, Beauvais Seamless Axminsters, 4.6x6.6, for reception halls or small rooms, $12.00

Axminster Rugs, Bigelow's "Electra," 9x12-ft. size, special, $32.50

Crex Rugs, 4 ft. 6 in. by 7 ft. 6 in. size $2.75

"Aberdeen" Rugs for bungalows and Summer bedrooms; reversible style; 9x12-ft. size, $18.75

Axminster Rugs, 11 ft. 3 in. by 12 ft. size, $36.75

Brussels Rugs, Hartford, seamless, 9x12-ft., $18.75

Inlaid Linoleum, heavy quality, blue and white and hardwood effects, square yard, $1.10

Cork Linoleum, 4 yards wide, in attractive patterns, square yard, 69c

Fourth Floor

Sewing Machines

Less to Pay Monday for Standard Makes

FLOOR Samples and discontinued styles, as well as demonstration machines, are marked very low for Monday's clearing. There are:

Eldredge Machines at $10.00

Singer Machines, $22.50

Free Machines, $26.75

New Home Machines at $12.50

White Rotary Machines at $19.85

Singer Machines at $16.50

Singer Cabinet, No. 66 Model, $37.50

Domestic Cabinet Machines at $32.00

Machines sold on our Club Plan of $1.00 first payment and $1.00 per week. Only one or two of a kind.

(Fifth Floor.)

Tickets Are on Sale Here for

Pagliacci

Followed by Spanish Dance Divertissement.

MUNICIPAL THEATER.

July 23d to 28th

Ballet headed by Bonfiglio of the Metropolitan Opera House.

Streckfuss Steamboat Trips—Upper Mississippi.

Baseball Tickets—St. Louis Browns.

Interurban Tickets — On East Side to Alton.

(Public Service Bureau—Main Floor.)

Neckwear

NEW and novel ideas that are just from the fashion metropolis.

Filet Lace Collars, $1.00

Sailor-back Collars, some very pretty patterns, of imitation Filet lace.

Georgette Collars, also large Shoulder Collars, finished with imitation Filet edge, special, 49c

Crepe and Fancy Windsor Ties, regulation size, in popular shades, of good quality crepe, each, 19c

(Main Floor.)

Vacation Stationery

Some Very Timely Offerings

1000 boxes of fine Writing Paper and Correspondence Cards, in white and tints, plain and fancy border, good quality linen-finish stock. 24 sheets and 24 envelopes to the box for 25c

Eaton, Crane & Pike's Super-fine Papers, in various tints—74 sheets to a box, excellent quality, a box 29c

Commercial Envelopes to match, 2 packages, 25c

(Main Floor.)

Notions

No Mail or Phone Orders Filled

"American Lady" Hair Nets, allover and cap styles, made of real hair (limit 2 dozen), dozen, 55c. Each, 5c

Clark's O. N. T. Crochet Cotton, white and ecru, all desirable numbers (limit one dozen), 3 balls, 20c, ball, 7c

Coat's Spool Cotton, Chain brand, in white, special, 2 spools, 5c

Round Shoe Laces, black and mahogany, 5-4, 6-4 and 7-4 lengths, pr., 8c

Snap Fasteners, black and white, various sizes, per dozen, 5c

(Main Floor.)

100 Calling Cards

Including Case, 63c.

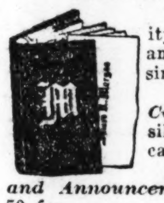

Cards are of fine quality linen-finish stock and are printed in facsimile engraving type.

100 Panel-edge Cards, of best quality silver-white vellum, cards in case, 93c

Wedding Invitations and Announcements, 100 for $4.25. 50 for $2.98

(Main Floor.)

Art Needlework

Lanco Knitting Bags, 89c and $1.25

MADE of black rep or cream color crash, stamped for wool embroidering, and with enough yarn for completing.

Lace-Trimmed Scarfs, with voile center, 18x50-inch size, lace and insertion trimmed; special, 29c

Pillow Tops, hand-embroidered, also model Scarfs and other finished articles, grouped for clearing at $1, $1.95 & $2.95

(Second Floor.)

Hair Goods at 25% Off

In the July Clearing, all first quality Hair Goods, including fine convent-cut hair, ventilated waves, transformations, curls and bangs, in gray and white and all desired shades.

(Third Floor.)

McCall Patterns For August Are Ready.

MANY new and distinctive styles are shown in these fashions—frocks, skirts, waists and children's garments, specially suited for warm weather wear.

McCall Patterns are priced at 10c, 15c and 20c

Pattern Section, 2d Fl. and Downstairs Store.)

July Clearing

Pictures

Fine Imported Photogravures and Copperplate Reproductions of noted paintings, beautifully framed, marked at great savings during this sale. Prices range from $5.00 to $25.00

Many Smaller Subjects, some hand-colored and printed in color, $1 to $5

Sample Frames, in gold and wood finishes, all standard sizes, priced from 27c to 98c

(Fourth Floor.)

The July Clearing Sale of Lace Curtains

—is given added impetus Monday through the recent purchase of many over-lots of Curtains and materials from manufacturers and importers. These are grouped into several important lots for Monday.

Marquisette Curtains, $1.25 Pair

Marquisette Curtains, of highly mercerized quality, plain hemstitched border, ivory and beige tint. Ideal Summer Curtains. Require no starching in laundering.

Marquisette Curtains, $2.75 Pair

Beautiful Marquisette Curtains, with hand-drawn work, all of highly mercerized quality. Ideal for sun rooms, dining rooms and bedrooms.

Imported Curtains Pair, $5.00

One, two and three pair lots of imported Duchesse and Irish Point Lace Curtains. Also some Marquisette Curtains, of foreign make.

Handmade Arabian Panels, $4.95 Each

Some are beautifully worked with handmade thread lace. Also Marie Antoinette, appliqued on fine imported netting.

Curtain Materials

Beautiful Voiles of highly mercerized Egyptian yarns, with fancy drawnwork borders. Cream and white, yard, 16c

Heavy 40-in. Marquisette, highly mercerized, with neat plain stripe effect, yard, 22c

Beautiful Cretonnes in new color combinations; ideal for draperies, dresser scarfs, pin-cushions, fancy bags, etc., yard, 15c and 29c

Quaker Lace Curtains, $2.95 Pair

Quaker Lace Curtains of fine wearing qualities. Here one may choose from a great variety of patterns, in plain or figured centers—some have dainty lace edge.

Colonial Curtains, $3.85 Pair

New Filet net weaves, dainty designs, specially adapted for living rooms, dining rooms and libraries. Also Filet Net Curtains with plain centers and Cluny insertion and edge. Copies of handmade kinds. White, ivory and beige.

Cluny Lace Curtains, Pr., $4.50

Handmade Cluny Lace Curtains, with wide insertion and edge. These are offered at less than the actual manufacturer's cost. In beige color only.

Opaque Window Shades, 35c Each

A limited quantity of 15 dozen handmade Oil Opaque Window Shades; from our own factory, 24 to 48 in.; in varous colors.

(Fourth Floor.)

July Clearing in the Downstairs Store

Sale of Wash Skirts at $1.67 and $2.69

WHAT could be more timely than a sale of Wash Skirts like the ones here offered?

We secured from a high-class maker, 150 sample garments, and these have been grouped with all our high-priced Skirts from regular stock and offered in these two lots.

There are Skirts in popular materials, in white or in colored effects—both tailored and trimmed styles.

Sizes for women and misses, including extra sizes for stout women up to 38-inch waistband.

Three Are Shown

Wash Waists at 89c and $1.59

Hundreds of beautiful models in fresh, crisp, new Waists, of voile, organdie, crepe, crossbar, cords and novelty fabrics.

Buy these in lots of three to six, for the values are very unusual. Sizes 36 to 46, also extra sizes to 52. (Downstairs Store.)

Silk Gloves, 69c Pr.

WOMEN'S, best quality Milanese silk, two-clasp, in white. All sizes. Slight seconds. (Downstairs Store.)

Pongee Silks 88c Yd.

THESE extremely popular Summer fabrics are light in weight, cool and durable, and are especially suited for making dresses and waists. Shown in white and natural shades; 36 inches wide — exceptional value. (Downstairs Store.)

Handkerchiefs 5c Each--50c Doz.

SHEER lawn and fine cambric; in plain or in cord and crossbar effects; many are embroidered in floral and conventional corner designs, in white or colors. Some are hemstitched or with corded or imitation crochet edges. Because they are soiled or mussed, we are clearing at this price.

(Downstairs Store.)

Dressmaking Forms Special, $1.98

ADVANCE Fall styles for early sewers. Bust and Hip Forms that can be raised or lowered and with attached iron rod and base. Forms covered with jersey cloth, and they are in sizes 32 to 44.

"Acme" Adjustable Forms, adjust at neck, bust, waist and hips, and can be raised or lowered—with wide or narrow skirts, special, $4.98.

(Downstairs Store.)

Children's Dresses

A MAKER'S surplus stock in this July Clearing, bringing remarkable values.

Childrens' and Infants' Dresses, of nainsook, in short or long styles, lace or embroidery trimmed, many different models at 39c

Infants' and Children's Dresses of nainsook, elaborately trimmed with lace, embroidery and tucks, many designs, sizes to 6 years, 75c

Children's Dresses of lawn, empire and waist styles, elaborately trimmed with lace, embroidery and beading, several styles, size to 6 years at $1.00

Children's Pongee Reefers, Wool Capes and Some Odd Serge Reefers, broken sizes, reduced for immediate clearing to 50c

(Downstairs Store.)

Clearing Underwear

Women's Union Suits, sleeveless, tight knee, 19c

Women's Union Suits, gauze, lace knee, sleeveless, 29c

Women's Union Suits, reg. and ex. sizes, 39c

Women's Vests, low neck, sleeveless, 15c

Women's Vests, Swiss ribbed, sleeveless, 11c

Women's Vests, Swiss ribbed, seconds, 7½c

Boys' Union Suits, nainsook, porosmesh and ribbed, 25c

Children's Gauze Cotton Pants, all sizes, 10c

Children's Drawer Waists, 2 to 12 sizes, 15c

Clearing Floorcoverings

BROKEN lots and discontinued lines, grouped at three prices for quick clearing.

Axminster, Velvet, Wilton Velvet and Brussels Rugs, all room size, choice at $19.98

Axminster Rugs and Brussels Rugs, various sizes, some slightly shaded, choice, $14.98

Axminster Rugs, Axminster Carpet Samples, Chenile Wash Rugs, Rag Rugs, Mohair Rugs and Wilton Velvet Rugs, 18x36 to 30x60-in. sizes, clearing at $1.85

Pumps and Oxfords at $1.98

IT is extremely uncertain that Footwear of such high quality will ever be priced so low again. In this lot are Patent, Dull and Vici Kid Strap Slippers, Pumps and Oxfords, also some white canvas and a few colored kids—all have Goodyear welted or hand-turned soles and leather covered heels. Practically all sizes.

Women's House Slippers, in one and two strap styles, of good, serviceable leathers. High or low heels. All sizes, pair, $1.39

Infants' Strap Slippers, patent and vici kid, light turned soles, plain or wedge heels. Sizes to 8, pair, 79c

(Downstairs Store.)

Clearing Lace Curtains

Lace and Scrim Curtains, Pair, 59c

DAINTY Nottingham Curtains, of double thread yarn, also Scrim Curtains with wide lace insertion and hemmed borders, white, ivory and beige shades.

Nottingham, Voile and Marquisette Curtains, white, navy and beige, pair, 85c

Ruffled Swiss Curtains, limited number, pr., 35c

Curtain Marquisettes, mercerized quality, ivory and beige colors, yard, 12½c

Duplex Window Shades, white and green, or yellow and green, complete, 39c

Brass Extension Rods, with ball ends, each, 7½c

Clearing Hosiery

Women's Fiber Silk Stockings, black, white and colors, seconds, pair, 19c

Men's Cotton Socks, black, white and colors, seconds, 11c

Children's Stockings, black or white, sizes 5 to 9½, slight seconds, pair, 12½c

Sale of Shirts at 79c

QUITE an important lot of Men's Shirts, including neck-band, collar attached and sport styles, of good materials, and in attractive patterns. The maker has termed them "seconds," but the imperfections are hard to detect. Good range of sizes.

Tubular Woven Wash Ties, each, 9c

"Arrow" Soft Collars, 13½ to 16½ sizes, each 7½c

Men's Belts, 32 to 40 sizes, seconds, 15c

(Downstairs Store.)

Clearing Staple Cottons

Bleached Sheets, Each. 89c

Ready-made bleached Pepperell Sheets, soft-finish, 81x90. No mail or phone orders.

Nainsook, 10 Yards, $1.49

Soft-finish Plain Nainsook, for women's and infants' wear, 36 inches wide, 10 yds. in box.

White Voiles, Yard, 15c

Fine combed yarns, 36 in.

White Organdie, Yard, 10c.

Fine, sheer quality, 39 in.

Bedspreads at $2.25 Each

Extra large size White Crochet Bedspreads, 78x96 inches, with cut corners and scallops.

Dress Linens, Yard, 29c.

36 and 45 inches wide, in solid brown and tan, French and Irish Dress Linens. Subject to slight imperfections.

3 O'clock Special

36 and 39-inch striped and checked.

Flaxons,

in white, sheer quality, special at, yard, **19c**

(Downstairs Store.)

Hair Switches, 59c

22, 24 and 26-inch Wavy Switches, made on three short stems.

(Downstairs Store.)

Stix, Baer & Fuller

GRAND-LEADER

PATRIOTISM AT LAWN FETE

Program Features of W. C. T. U. Event Tuesday Afternoon and Evening.

A patriotic program will feature the lawn fete of the St. Louis branch of the Women's Christian Temperance Union, on the lawn of the home of Mr. and Mrs. M. F. Watts, Cabanne and Goodfellow avenues, Tuesday, from 3 to 10 p. m., to raise funds to assist the national association in purchasing equipment and maintaining a motor ambulance in France.

Patriotic addresses will be made by Mmes. Pernet-McCarty, the Rev. W. H. Geistweit, J. Lionberger Davis and Charles M. Hay. Music will be furnished by the First Regiment band. Vocal solos will be rendered by Miss Sarah Edwards, former prima contralto of the Park Opera Company, and B. E. Lemen, baritone. First aid demonstrations will be given by the Boy Scouts of Troop 2, and a flag drill by young girls, dressed in patriotic colors.

SNAPS for MONDAY

FROM THIS MIGHTY CLEAN-UP DRIVE

Tomorrow will be a day of intense selling activity all over this store. Read and then investigate these sensational bargain offers!

OUT THEY GO!

Men's Fine Cool Cloth Suits

Cool, comfortable Suits in the newest plain and pinch-back models—pretty Summer patterns and colors—all sizes—out they go at...... $5.75

Men's $12 Cassimere Suits

Extra quality fabrics in the wanted medium and dark colors—stylish 3-piece Suits that are suitable for early Fall wear as well as now—all sizes—a rare bargain—out they go at........ $7.50

MEN'S PANTS

Boys' 75c Khaki Pants

Sizes 6 to 17—out they go at 59c

Men's $2 Pants

Strongly sewed, durable Trousers in a large number of serviceable dark patterns; all sizes from 28 to 48—out they go at.......... $1.23

$4 Serge Pants

Genuine all-wool blue serge Pants in sizes 28 to 44—extra quality—out they go at... $2.45

Men's $5 Pants

Perfect-fitting worsted cassimere and cheviot Pants in the desirable patterns and colors—also pretty shadow stripe serge—out they go at.......... $2.88

Hundreds of Other Bargains Monday

Mail Orders Filled

WEIL

N. W. Cor. 8th and Washington Avenue

Post-Dispatch Film at Adelphi Theater Tomorrow

THE Adelphi Theater, 2812 Blair avenue, will show the Post-Dispatch Pure Milk and Free Ice Fund "movie" film of 1000 feet, tomorrow evening, and thus bring to the public in that section of the city opportunity to obtain closer acquaintance with the vitally important results attending the cause of safeguarding the needy infants against heated term perils.

The film is instructive along a line that must appeal to every person who feels concern over the preservation of baby life, and is at the same time interesting because of its presentation from real life of the elements which enter into the production of life-saving agencies employed in the philanthropic work and of examples of enthusiastic endeavor among children to build up the relief fund. The film may be had by any moving picture theater or airdome upon application to the Post-Dispatch, without charge.

Eat your dinner at the Cottage. Reasonable prices. Forest Park Highlands.—ADV.

Father Hunts Messenger Boy.

George Katzenbergar of 3838 Indiana avenue has asked the police to find his son, George Katzenbergar Jr., 17 years old, who disappeared July 6. When last seen he was wearing a Western Union messenger boy's uniform.

INDIVIDUAL PREPAREDNESS

This is a time when our people need to be strong of muscle and steady of nerve.

Hysterical people are of no use in war time. When they try to help they hinder.

Preparedness should start with the individual. If you are run-down and nervous, pale and lacking in strength to do your part, you need more blood.

If your hand, your thumb or foot trembles when you try to hold it still, if the lines are shaky when you write, if you have tremors of your lips or chin, your nerves need strengthening.

Proper food and a good tonic will keep most people in good health. Dr. Williams' Pink Pills for Pale People are the most popular tonic medicine in the world, harmless, non-alcohlic and certain in their action which is to build up the blood and to restore vitality to the run-down system. For those who are failing in strength Dr. Williams' Pink Pills are an ideal tonic.

"Building Up the Blood" is a booklet, full of useful information. So is the pamphlet on "The Home Treatment of Nervous Disorders." They are sent free on request by the Dr. Williams Medicine Co., Schenectady, N. Y. Your own druggist sells Dr. Williams' Pink Pills.—ADV.

$408 SPENT FOR MILK FOR NEEDY BABIES IN JUNE

Secretary Mortland of Pure Milk Commission Says More Will Be Required in July.

PLAY PLANNED FOR CAUSE

Hurwitz Sisters, Whose Goal Is $200, Have Raised Nearly $80 of Amount.

CONTRIBUTIONS.

Previously acknowledged....	$1,252 01
Birdie and Leonora Hurwitz.	74 97
Bazar, Bell and Cardinal avenues	15 00
Benefit, 6016 Suburban avenue	14 00
Show at 2830 Arlington avenue	11 00
Edna Brohammer and others.	1 00
Lemonade Stand, 5757 Easton avenue	1 09
Show, 1323 Walton avenue...	24 25
Francis Berkmeyer and Arthur Russell Gundlach, Lemonade Stand..........	1 00
Suburban Music School, Webster Groves, Pupils....	17 70
Lemonade Stand, Vandeventer and Morgan..........	3 00
Show, 3203 Natural Bridge road	4 00
Show, 1034 Gimblin avenue..	2 65
Total....................	$1,421 67

In a letter advising the Post-Dispatch Pure Milk and Free Ice Fund that the June milk bill amounted to $408.69, Secretary Mortland, of the St. Louis Pure Milk Commission, said:

"The bill for July, I am sure, is going to show considerable increase, as we are receiving numbers of new cases each day, and with the continuation of the hot weather we are going to be called upon to supply pure milk for many more babies.

"I would advise mothers not to wait until the child is seriously sick before applying to one of our milk stations for the necessary food, for if we get hold of these cases in the early stages we are able to accomplish better results.

"I wish to thank you for the generous assistance which you are rendering us, and I trust that your work this year wil be the largest of any year since it was organized."

More than a score of girls and boys, many of them identified with the Grace Presbyterian Church, Clara and Ridge avenues, have for several days been devoting themselves, with all the energy and skill resultant from high enthusiasm, to preparation for the production of "Cabbage Hill School," a dramatic creation filled with humor, pathos and romance. It is to be presented with all the paraphernalia and other details essential to its adequacy, under direction of Miss Corinne Stewart, of 956 Catalpa street, Friday evening, July 27, in Grace Presbyterian Church.

Story of the Play.

The story evolved in the play is that of a young woman school teacher who accepts charge of a country school that has to go through the entire process of building up. The teacher is young and, therefore, not the most experienced, and finds a multitude of conditions to discourage almost any one. Nevertheless, she continues the undertaking throughout the term, making such progress that the directors are eager to engage her for the following year. Having been wooed and won by one of the older of her male pupils, whom she is to wed at an early date, she is forced to decline to coninue her career in the school room.

Miss Stewart, who is quite experienced in the training of youthful aspirants for histrionic honors and in the staging of plays, is delighted with the talent at her disposal in this affair and with the ambition and determination that is controlling the company as a whole, and anticipates one of the most delightful events with which she has been identified. The work to be produced is one of numerous and exacting requirements, but all are being admirably met.

The admission price is to be 25 cents.

Miss Blanche Beck is to impersonate Miss Gladys Merton, the school teacher of the play, and the pupils are to be impersonated by Misses Edna Close, Alice Byrnes, Margaret Roberts, Margaret Calhoun, Virginia Talken, Flora Bell, Helen Gould, Constance Abrams and William Skillman, Quinten Gould, Morris Beck, Allan Gould and Allan Calhoun. In addition to these principals, several children are rendering hearty and effective assistance.

The Post-Dispatch today, in its acknowledgement of contributions to the Pure Milk and Free Ice Fund, includes nearly $75 from Birdie and Leona Hurwitz, little sisters living at 27 Lewis place. With $5 previously announced, these young workers for the well-being of needy infants have raised nearly $80 of the $200 which they set out early in the current season to add to the fund. This is the third year of their whole-souled devotion of their time and energies to the cause, and each has shown progressiveness in results obtained. Last year they obtained about $130.

The campaign by these young girls is planned with all the care and system which enter into regular business enterprises, their daily activities beng according to schedule. Their method is the sale of flowers, which they buy and dispose of at a profit. Among the friends whom they have made in their benevolent efforts are men and women of wealth, several of whom scorn the modest price fixed for the flowers and pay from $5 to $10 instead. Among these have been George W. Simmons of the Simmons Hardware Co., whose payment of $5 has heretofore been ackuowledged; William G. Lackey, vice president of the Mississippi Valley Trust Co., $10; Robert E. Adreon, general manager of the American Brake Co., $10; Treasurer Thomas T. Anderson of the Liggett & Myers Tobacco Co., $5, and the John Deere Plow Co., through General Manager Stevens, $5. Elizabeth and Alice Egan of 236 Onkwood avenue, Webster Groves, were so impressed by the work of these little philanthropists that they contributed $2. Sergt. George E. Schenk of Troop B, First Missouri Cavalry, bought liberally of their floral offerings and promised, in addition, to keep them advised as closely as practicable of the war work of his unit when it got down to business in France.

Girl Solicitors Get $6.27.

Marie White of 1245A Euclid avenue, and Gertrude Bishop of 1252 Euclid, are two other young girls who each year set themselves to the undertaking of supporting the cause of the poor babies. This was their third year, and the sum collected by them was $6.27. For this they made a house-to-house campaign, mainly on a few blocks of Maple, Raymond and Euclid avenues in the district convenient to their respective homes, and in every instance they report having received a welcome and addition to the Fund.

Having completed the task of winding up the affairs incident to the highly successful entertainment and carnival given by the children of Granville place, on the lawn of 1398 Granville, the homes of Mrs. T. D. Gerstley and Mrs. Leo Nifong, these women, with Mrs. D. M. Casey, who were the active figures among the adults interested in the undertaking for the Pure Milk and Free Ice Fund, wish, on behalf of the children, to make acknowledgement of valuable assistance rendered by several con-

Continued on Next Page.

Instantly! Corns Stop Hurting! Corns Loosen and Lift Out

No Pain! Few drops loosen corns and calluses so they fall of—Try it sure!

For a few cents you can get a small bottle of the magic drug freezone recently discovered by a Cincinnati man.

Just ask at any drug store for a small bottle of freezone. Apply a few drops upon a tender, aching corn and instantly all soreness disappears and shortly you will find the corn so loose that you lift it out, root and all, with the fingers.

Just think! Not one bit of pain before applying freezone or afterwards. It doesn't even irritate the surrounding skin.

Hard corns, soft corns, or corns between the toes, also hardened calluses on bottom of feet shrivel up and fall off without hurting a particle. It is almost magical. It is a scientific compound made from ether.—ADV.

SPECIAL NOTICE TO

Red Cross Chapters

IN

Missouri, Illinois and Arkansas and Adjacent Territory

We Are Prepar d to Meet All Demands for

Absorbent Gauze
Bandage Rollers
Absorbent Cotton
Surgical Supplies

Orders Filled for Any Quantities the Same Day Received

A.S.Aloe Company

Surgical Instruments and Hospital Supplies

513 Olive Street, St. Louis.

"Anaemia—Lack of Iron—Is Greatest Curse To Health and Beauty of American Women"

Says Dr. Ferdinand King, New York Physician and Medical Author

Any Woman Who Tires Easily, is Nervous or Irritable, or Looks Pale, Haggard and Worn, Should Have Her Blood Examined for Iron Deficiency.

Administration of Nuxated Iron Will Increase the Strength and Endurance of Weak, Nervous, Careworn Women 100 Per Cent in Two Weeks' Time in Many Instances.

THE CHILD'S APPEAL

Mother, why don't you take NUXATED IRON and be strong and well and have nice rosy cheeks instead of being so nervous and irritable all the time and looking so haggard and old—The doctor gave some to Susie Smith's mother and she was worse off than you are and now she looks just fine"

"There can be no healthy, beautiful, rosy-cheeked women without iron," says Dr. Ferdinand King, a New York Physician and Medical Author. "In my recent talks to physicians on the grave and serious consequences of iron deficiency in the blood of American women, I have strongly emphasized the fact that doctors should prescribe more organic iron—Nuxated Iron—for their nervous, run-down, weak, haggard-looking women patients. Pallor means anaemia. The skin of an anaemic woman is pale, the flesh flabby. The muscles lack tone, the brain fags and the memory fails, and often they become weak, nervous, irritable, despondent and melancholy. When the iron goes from the blood of women the roses go from their cheeks.

"In the most common foods of America, the starches, sugars, table syrups, candies, polished rice, white bread, soda crackers, biscuits, macaroni, spaghetti, tapioca, sago, farina, degerminated cornmeal no longer is iron to be found. Refining processes have removed the iron of Mother Earth from these impoverished foods, and silly methods of home cookery, by throwing down the waste pipe the waters in which our vegetables are cooked are responsible for another grave iron loss.

"Therefore, if you wish to preserve your youthful vim and vigor to a ripe old age you must supply the iron deficiency in your food by using some form of organic iron, just as you would use salt when your food has not enough salt.

"As I have said a hundred times over, organic iron is the greatest of all strength-builders. If people would only take Nuxated Iron when they feel weak or run-down, instead of dosing themselves with habit-forming drugs, stimulants and alcoholic beverages, I am convinced that in this way they could ward off disease, preventing it becoming organic in thousands of cases, and thereby the lives of thousands might be saved who now die every year from pneumonia, grippe, kidney, liver, heart trouble and other dangerous maladies. The real and true cause which started their disease was nothing more nor less than a weakened condition brought on by a lack of iron in the blood.

"On account of the peculiar nature of woman, and the great drain placed upon her system at certain periods, she requires iron much more than man to help make up for the loss.

"Iron is absolutely necessary to enable your blood to change food into living tissue. Without it, no matter how much or what you eat, your food merely passes through you without doing you any good. You don't get the strength out of it, and as a consequence you become weak, pale and sickly looking, just like a plant trying to grow in a soil deficient in iron. If you are not strong or well you owe it to yourself to make the following test: See how long you can work or how far you can walk without becoming tired. Next take two five-grain tablets of ordinary Nuxated Iron three times per day after meals for two weeks. Then test your strength again and see how much you have gained. I have seen dozens of nervous, run-down people who were ailing all the while double their strength and endurance and entirely rid themselves of all symptoms of dyspepsia, liver and other troubles in from ten to fourteen days' time simply by taking iron in the proper form. And this after they had in some cases been doctoring for months without obtaining any benefit. But don't take the old forms of reduced iron, iron acetate or tincture of iron simply to save a few cents. The iron demanded by Mother Nature for the red coloring matter in the blood of her children is, alas! not that kind of iron. You must take iron in a form that can be easily absorbed and assimilated to do you any good, otherwise it may prove worse than useless.

You can tell the women with plenty of iron in their blood—beautiful healthy rosy cheeked women full of Life, Vim and Vitality

"I have used Nuxated Iron widely in my own practice in most severe aggravated conditions with unfailing results. I have induced many other physicians to give it a trial, all of whom have given me most surprising reports in regard to its great power as a health and strength builder.

"Many an athlete and prize fighter has won the day simply because he knew the secret of great strength and endurance and filled his blood with iron before he went into the affray; while many another has gone down in inglorious defeat simply for the lack of iron."

Dr. Schuyler C. Jaques, Visiting Surgeon of St. Elizabeth's Hospital, New York City, said: "I have never before given out any medical information or advice for publication, as I ordinarily do not believe in it. But so many American women suffer from iron deficiency with its attendant ills—physical weakness, nervous, irritability, melancholy, indigestion, flabby, sagging muscles, etc., etc.—and in consequence of their weakened, run-down condition they are so liable to contract serious and even fatal diseases that I deem it my duty to advise all such to take Nuxated Iron. I have taken it myself and given it to my patients with most surprising and satisfactory results. And those who wish quickly to increase their strength, power and endurance will find it a most remarkable and wonderfully effective remedy."

Dr. Ferdinand King, New York Physician and Medical Author, tells physicians that they should prescribe more organic iron—Nuxated Iron—for their patients—Says anaemia—iron deficiency—is the greatest curse to the health, strength, vitality and beauty of the modern American Woman.—Sounds warning against use of metallic iron which may injure the teeth, corrode the stomach and do far more harm than good; advises use of only nuxated iron.

NOTE—Nuxated Iron, which is prescribed and recommended above by physicians in such a great variety of cases, is not a patent medicine or secret remedy, but one which is well known to druggists and whose iron constituents are widely prescribed by eminent physicians both in Europe and America. Unlike the older inorganic iron products, it is easily assimilated, does not injure the teeth, make them black nor upset the stomach; on the contrary, it is a most potent remedy in nearly all forms of indigestion, as well as for nervous, run-down conditions. The manufacturers have such great confidence in Nuxated Iron that they offer to forfeit $100.00 to any charitable institution if they cannot take any man or woman under 60 who lacks iron and increase their strength 100 per cent or over in four weeks' time, provided they have no serious organic trouble. They also offer to refund your money if it does not at least double your strength and endurance in ten days' time. It is dispensed in this city by Judge & Dolph Drug Co., Wolff-Wilson Drug Co., Johnson-Enderle-Pauley Drug Co., Keiffer Drug Co. and all good druggists.—ADVERTISEMENT.

JULY CLEARANCE SALE

WE GIVE AND REDEEM EAGLE STAMPS

CLEARANCE SALE WALL PAPER

Monday we will place on sale 5000 rolls of Wall Paper in all different designs and colors, patterns suitable for the best room in the house; sold with borders; values up to 15c; special per roll—7½c, 6½c, 5½c, 4½c, 3½c, 2½c and.............. 1c

ST. LOUIS BARGAIN CENTER

Penny and Gentles

BROADWAY & MORGAN ST.

Boys' $1 Wash Suits

All our 89c and $1.00 Wash Suits, in plain white, stripes or colors, neatly trimmed in contrasting colors; sizes up to 8 years, at.................... 59c

$1.00 Sheets

Made from heavy linen-finished bleached sheeting; seamless; mill seconds; Monday at.. 75c

25c Madras

White Shirting Madras (cheaper than muslin), special price, yard.... 12½c

50c White Goods

36-inch Pique Skirting, medium and narrow welts; special, yard....... 29c

50c Bath Towels

All-white and colored borders, slightly soiled, at................ 29c

Wash Goods Clearance Sale

15c Percales — In remnants 36 inches wide in two big lots at 7½c and 5c

16c Gingham — Genuine Amoskeag Apron Gingham; off the bolt; yard 11½c

10c Cotton Challies; warranted fast colors........	7½c	10c Shelf Oilcloth; in plain white	3½c
25c Drapery Cretonne; 36 inches wide in remnants..	15c	25c Shirting Madras; yard wide	15c
50c Dress Suiting; half silk; 38 inches wide...........	39c	69c Shirting Silks; newest patterns	45c
25c Jap Silks; in all shades	18c	35c Dress Linen; in sport dots and stripes	20c

Infants' Needs

At Prices That Mean Savings to You

Infants' Coats — $1.75 Long or Short Coats; extra good quality Bedford cord, daintily trimmed with large collar; $1.75 value at.............. $1.25

Infants' Slips — 35c long or short Slips; trimmed with embroidery yokes at............ 25c

Infants' 50c Gertrude Skirts — And flannelette Kimonos; daintily finished in pink or blue; each............ 33c

MILLINERY

White Milan Sailors.....50c
Japanese Panamas.......50c
Large Floppy Leghorns...50c

JULY CLEARANCE SALE

Big Bargains in Untrimmed & Banded Hats

Black Milan Sailors......50c
Banded Beach Panamas...50c
Auto Caps with veils.....50c

We trim hats free of charge if shapes and materials are purchased here.

Come Monday and take your choice of over one thousand stylish Untrimmed Hats, 50c each. Can be worn for many months to come. Formerly priced up to $2.50—

MONDAY. 50c

59c Sport Crepes

The kind that is so popular this season. Included in the lot are tan, blue, green, mustard, awning stripes and various other sport colors, yd. 29c

WOMEN'S $3.00 LOW SHOES, $1.95

Several hundred pairs of Women's Low Shoes in dull and patent leathers. Plain Pumps and strap styles. Best shoe values in all St. Louis. Special.. $1.95

$1.95

Women's and Girls' $2 White Canvas Mary Jane Slippers, Ribbon bows. Sizes 11½ to 6.... $1.29

Girls' $2.00 White Canvas Button Shoes. Easy fitting lasts. Sizes 8½ to 2.... $1.39

Girls' $1.75 White Canvas Button Shoes; special, Monday only.............. $1.00

Women's $2.50 White Canvas Pumps; neat toes, covered heels, flexible soles.................. $1.69

Boys' serviceable Calfskin Button Shoes; sizes 1 to 6, $1.98; sizes 9 to 13½............ $1.69

$4.75 Tub Skirts

Smartly fashioned new Summer Skirts, made with ample fullness and with novelty pockets; wide, loose girdles, etc.; of best grade white gabardine, guaranteed not to shrink...... $2.98

$1.50 Summer Blouses — New styles fine voile and organdy, in all white or daintily embroidered in colors; sizes, 38 to 46..... $1.00

79c Bathing Tights — Women's knitted Bathing Tights, full fashioned; black only; all sizes, 38 to 46.... 50c

LACE CURTAINS

160 pairs Lace Curtains; good quality nets; 3 yards long; white and ecru; 1 to 3 pairs of a kind; $1.50 value; sale price, pair, 75c

$2 Madras Curtains; 100 pairs imported Scotch Madras Curtains; 2½ yards long; cream color; pair— $1.39

Sale of Underwear & Hosiery

Men's 39c Balbriggan Shirts or Drawers.........	25c	Boys' 89c Union Suits; special..........	45c
Men's 89c Nainsook Union Suits...........	39c	Men's 79c Blue Chambray Shirts...........	48c
Women's $1 Union Suits, special at............	49c	Men's $1.50 Dress Shirts; special at.......	77c
Men's $1.00 Nainsook Union Suits............	49c	Boys' 79c Sport Shirts; special..........	43c
Children's 39c Union Suits, special	24c	Women's 79c Silk Hose; black and white..........	55c

59c Marabou Trimmings

Very popular for capes and throws in brown, blue and white; yd... 29c

Embroideries

Sample remnants of Embroideries, up to 3 inches wide; yd...... 7½c

Notions

Pearl Buttons; 2 cards.......5c
Rick Rack Braid; yard.......1c
5c Safety Pins; card........2½c
Be-Be-Ko Straw Hat Dye; all colors.................. 23c

Screen Doors, Like Cut, 73c

$8.25 Three-Light Electric Shower, $5.19

$5.00 12-inch Lawn Mower, self-sharpening and steel ball-bearings... $3.19

$5.50 14-inch Lawn Mower, self-sharpening and steel ball-bearings... $3.39

$6.00 16-inch Lawn Mower, self-sharpening and steel ball-bearings... $3.59

$1.19 Galvanized Garbage Cans, with tight-fitting lid..... 89c

4-ft. Galvanized Poultry Wire, 1-inch mesh; running yard...... 14c

$10.50 Oil Stoves 2-Burner $9.19

$6.50 Lawn Swings will hold four passengers.. $4.98

$3.25 Lawn Benches 5-ft. long... $2.39

35c Split Clothes Baskets; large size...... 19c

$1.39 Screen Doors Like Cut, 98c

$7.50 3-light Gas Shower, $4.98

50c Felt Linoleum

Large selection of 2-yd. wide Felt Linoleum, in hardwood, floral and fancy block designs, both Nairn's and Bailey's make; wonderful bargain; Monday, square yard.................. 29c

Felt Remnants — Short Mill Remnants of Felt Linoleum in lengths of 2 to 8 square yards; many pieces alike; Monday, square yard.......... 19c

Cork Remnants — Large selection of 4-yard-wide Cork Linoleum; mill remnants; sold subject to mill imperfection; all room size up to 35 sq. yds.; Monday, square yard.. 39c

WINS $1000 FOR PROVIDING BANK WITH A SLOGAN

"Large Enough to Serve Any—Strong Enough to Protect All.

HAROLD MAXWELL VICTOR

Thousands of Entrants in Contest Conducted by National Bank of Commerce.

The slogan contest of the National Bank of Commerce for a prize of $1000 in gold is over and Harold Maxwell, vice president and general manager of the Cupples company, is the winner. The judges, Mayor Kiel, M. L. Wilkinson, president of the St. Louis Retail Merchants' Association; J. O. Ballard, president of the Merchants' Exchange, and John G. Lonsdale, president of the bank, were unanimous in selecting the slogan submitted by Maxwell, "Large Enough to Serve Any—Strong Enough to Protect All," as the winner.

The contest lasted 60 days. It was launched by President Lonsdale at a joint luncheon of the Advertising Club of St. Louis, the Jovians and the Sales Managers' Bureau. It was open to every man, woman and child above the age of 14, within 25 miles of St. Louis, who were or expected to be depositors in any bank. It closed July 4.

Thousands Sent Slogans.

Thousands of slogans were sent in and the judges had no light task in giving all of them the consideration which they merited. Contestants were aided by a booklet entitled "Dollars and Safety," which not only explained the contest, but gave a great deal of useful knowledge about the bank. About 40,000 copies of the book were distributed. It was dedicated to "The clan of thinkers and thrivers, the bank depositors of St. Louis, present and prospective."

Discussing the contest yesterday, President Lonsdale said:

"Several thousand of the slogans offered were based on the assumption that, with our very large protection fund for depositors we have, or ought to have, a savings department. The public demand thus manifested is causing our management to give the matter serious consideration, and we are working out a readjustment of our floor space to provide room for one or more new departments, including one of savings."

Bank to Enlarge.

It is probable that the Post-Dispatch building, to be vacated in about two weeks, will be remodeled for a savings and safe deposit department. The building is owned by the Bank of Commerce and is to be used in connection with the old Bank of Commerce Building on the one side and the new Bank of Commerce building on the other side. That will give the bank a block frontage on Broadway, from Olive to Pine street. President Lonsdale said the architectural plan had not been settled upon.

The Post-Dispatch prints MORE FOR SALE Want Ads than the FOUR other St. Louis newspapers COMBINED!

$408 SPENT FOR MILK FOR NEEDY BABIES IN JUNE

Continued from Preceding Page.

cerns and individuals. These include donations of ice cream by the St. Louis Ice Cream Co., Zeller's and the Famous Ice Cream Co.; ice cream cones from the Union and the St. Louis Cone Companies; moving of the piano by the Perle Company; a dove by the Grimm & Gorley Co.; chairs by the Stewart Undertaking Co., and use of a piano by Miss Maude Adams. The total amount obtained through the entertainment was $40.52, at an admission fee of five cents and sale of ice cream cones at two cones for five cents.

Part of the organization plans was a prize each for the child selling the greatest number of tickets and for the second on the list. These prizes were won by Evelyn Casey and Ruth Kaplin, respectively, the former selling $8.50 worth and little Miss Kaplin $7.10.

Two little girls who added appreciably to the enjoyment of the entertainment, giving impromptu numbers in capital style, were Villpet Norton and Pauline Selser. Another feature of the affair, introduced at the last minute, because of an unavoidable condition, was the happily original work of Mrs. Leo Nigong as interlocutor in the minstrel show that gave a tremendously popular climax to the notable affair.

Accomac Street Entertainment.

A group of children who obtained prominent rank in the successful workers for the needy babies are residents on the 2700 block of Accomac street. Their recent undertaking in that direction, by no means the first for several of them, yielded $12.07 for the Fund and delighted a large audience assembled on the lawn of the home of Mrs. Tom Needham. The lawn, a spacious and beautiful one, was strikingly decorated and illuminated for the occasion, and this with the heavy and rich shrubbery, made a beautiful background for the stage setting and added to the charm of the picture created by the children. Those in the entertainment were: Marthena Neeham, John Tieman, Loraine Shannon, Richard Landt, Leonore Crouch, Lester Heinecke, Florence Rauschkolb, Vashte Crouch, Eleanor Gilles and Carl Weber.

Advanced pupils of the junior department of the Suburban School of Music, Summit and Newport avenues, Webster Groves, gave themselves wholly to the cause of the needy infants of St. Louis during the week, in preparation for a benefit concert and sale of refreshments which took place Friday morning at the school, under direction of Miss Catherine M. Mulroy, its principal. The affair was most thoroughly and efficiently organized and carried to a conclusion that made it eventful. There were piano numbers, recitations and a dance, in each of which the youthful participants disclosed a gift and degree of accomplishment that amazed even the parents and others, because of the poise and finish characterizing them. Admission was whatever any sum the person cared to give and the sum realized was in excess of $17. After the entertainment the young folks sold dainty refreshments, and the day became memorable in the history of the pretty young city neighbor by reason of the season of enjoyment it brought. The program was as follows:

Piano—The Races .... Esther Jensen
Piano—Edelweiss Glide .. Virginia Stadelhoffer
Piano—Double Eagle .... Mildred Reden
Poppy Dance—. Margaret Mulroy, Eva Lorenz
Lenore Lott, accompanist.
Recitation—An Aspiring Dishwasher— Gladys Schoenbeck
Recitation—It's Time for Every Boy to Be a Soldier .... Gertrude Ellison
Piano—Moonlight on Hudson .. Eleanor Hohn
Piano—Reception March Trio— Leo Shute, Albert Traub, John Mayer
Recitation—The Music Practice Hour— Marion Coakley
Recitation—The Stray Sunbeam— Gladys Schoenbeck
Recitation—Your Flag and My Flag— Marion Coakley
"Star-Spangled Banner," sung by the audience, with Miss Catherine Mulroy at the piano.

The children not only applied themselves diligently to preparation for their work in the direction of entertainment, under the untiring and capable supervision of Miss Mulroy, but they earned the title of successful hustlers through heavy advance sale of tickets, most of which were disposed of at 5 and 10 cents, and liberal buying of which was done in Maplewood and other nearby communities. The largest individual sum obtained as a result of this activity was $3.95, by little Dorothy Bell; Gertrude Ellison was next with $2.55, followed by Albert Traub with $2.40, Margaret Mulroy with $2, Eleanor Hahn with $1.55, and Laura Hinchman with $1.40.

MOUNT ST. ROSE ADDITION WILL BE OPENED SEPT. 3

Reception and Bazar Will Be Held on Hospital Grounds in Afternoon and Evening.

The opening of the new north wing of the sanitarium of Mount St. Rose's Hospital, 9101 South Broadway, will be featured by a reception and bazar on the hospital grounds on the afternoon and evening of Labor day, Sept 3. All the workers who aided in raising the $100,000 necessary to build the addition will participate.

Church workers from all parts of the city will assist in the different booths, as follows: Pillow, St. Mark's; flower, St. Anthony's; doll, SS. Peter and Paul's; all prize, St. Boniface's; apron, St. Vincent's; variety, Holy Trinity; ice cream, Perpetual Help; lemonade, SS. Mary and Joseph's; fish pond, Immaculate Conception; dining room, St. Andrew's, and cigars, St. Anthony's.

The military band from Jefferson Barracks will give concerts on the lawn during the afternoon and evening. Guides will be furnished to show the visitors through the new building, which will accommodate 200 patients.

Deaf Persons after trying electrical and other devices find that the **OTOPHONE** is one of the best aids to hearing. No cumbersome wires, no battery. A small compact instrument held AGAINST the ear, NOT inserted. Reproduces natural voice tones very effectively; no "buzzing." Send for illustrated Booklet No. 35 which gives full particulars of our FREE TRIAL OFFER.

E. B. Meyrowitz
OPTICIAN
520 Fifth Avenue, at 43rd Street, New York

DENT'S Toothache Gum
"A SWELL AFFAIR"
not only Stops Toothache, but cleanses the cavity, removes all odor, prevents decay.
There are imitations. See that you get Dent's Toothache Gum.
All Druggists, or by mail 15c.
C. S. DENT & CO., Detroit, Mich.

Lindell "Clearing Sales" Mean R-e-d-u-c-t-i-o-n-s

Every Department Offers Genuine Bargains in the Clearing Sale—You'll SAVE If You Buy Here

Silk Clearance Sale
55c Silk and Lisle Shirting Fabric, 32-inch, yard 33c
89c Silk and Lisle, solid Sport colors Cotussah Pongee, 36-inch, yard 65c
97c Silk and Lisle Novelty Cotussah Pongee, 36-inch, yard 69c
$1.25 Silk and Lisle Novelty Cotussah Pongee, 36-inch, yard 75c
$1.45 All Silk Novelty Shantung Pongee on tan grounds, 33-inch, yard 84c
(Main Floor.)

$1 Work Stands
Exactly as pictured, made of Cretonne; special; each, only 49c
(Second Floor.)

We Give and Redeem Lamb Stamps
Washington, Eighth and St. Charles Sts.
Lindell DRY GOODS CO.

Pay Gas and Electric Light Bills at Our Public Service Bureau

A Merchandising Innovation

"TRANSFER SPECIALS"

If you buy $1 worth of merchandise in one or several departments tomorrow ON A TRANSFER you will be entitled to purchase any one of the following at the advertised price. If you buy $2 worth of merchandise you may select any two of the following, and so on:

$1.25 Stockings WOMEN'S Black Thread Silk Stockings, high spliced heel and toe, garter top, pair 69c

25c Shoe Clean WHITE Shoe Cleaner, for white kid, nubuck, or suede shoes (limit 2 to buyer), each 10c

85c Work Shirts MEN'S Blue Chambray Work Shirts, collars attached, with or without pockets, each 55c

5c Kitchen Klenzer THE well-known cleanser for every household purpose, on sale at .... 9 cans, 25c

Fels-Naptha SOAP for laundry purposes, on sale at ... 6 bars, 25c

$2 Sport Hats BANDED Sport Hats, trimmed with velvet ribbon and buckle—made of Batavia cloth, each 47c

$1 Habutai Silk WASH Satin Habutai, 36 in. wide; comes in white, flesh and light pink (limit 3 yards), yard 75c

17½c Organdies PRINTED Organdies, 27 in. wide, in plaids, checks or stripes; limit 10 yards to buyer; yd 10c

15c Toweling CRASH Toweling, 17 inches wide, white or red borders (limit 5 yards to a customer), yard 7c

85c Bed Sheets BLEACHED Sheets, hemmed, 72x90, made of good heavy muslin, full size; limt 2 to buyer; each 59c

Sale of Crepe de Chine Sport Dresses $14.75

Beautiful Garments That Should Be $20.00 and $25.00

Two of the styles at $14.75.

ONE of the very best purchases we have made in several months is responsible for these beautiful Dresses at such a low price.

THEY are delightfully fashioned of heavy quality crepe de chine, and come in flesh, maize, gray, navy and white.

SEVERAL styles—all the very latest ideas. Allover, pleated and straight line effects. Coat styles in which coat or skirt can be worn individually. Choice, Monday in the Clearing Sale, **$14.75.**

Fine Silk Dresses, $9.98, $12.75 and $15

The Values Are $18.50 to $42.50

SEVERAL hundred pretty Dresses in the best looking styles. Many of them are new creations, just arrived. The materials are fine taffetas, Georgettes and satins; come in navy, rose, gray, also white and black. Smart collars, sleeves and skirt effects.

Silk and Cloth Suits
$18.50 to $49.50 Values
$6.95 $10.98 $14.95
CHOICE of almost our entire stock of high-class Suits in finest fabrics. A wide choice of styles and colors. Every garment is a wonderful value.

Silk and Cloth Coats
$15.00 to $49.50 Values
$3.95 $6.95 $11.95
PRACTICALLY unreserved choice of every coat in stock. Coats of taffetas, serges, poplins, gabardines, velours and mixtures, in tailored and other desirable styles.

Clearing of All Skirts
To $8.50 Silk and Cloth Skirts reduced to $4.90
To $1.25 White Tub Skirts reduced to 85c
To $1.49 White Tub Skirts reduced to $1.15
To $1.98 White Tub Skirts reduced to $1.35
To $3.50 White Tub Skirts reduced to $1.79
To $6.75 White Tub Skirts reduced to $2.90

Clearing of All Waists
To $2.50 Silk Blouses, in the Clearing Sale at .. $1.39
To $3.98 Silk Blouses, in the Clearing Sale at .. $2.39
To $1.25 Voile and Organdie Blouses, special 50c
To $1.98 Voile and Organdie Blouses, special 94c
To $2.98 Voile and Organdie Blouses, special .. $1.85
To $4.98 Voile and Organdie Blouses, special .. $2.90

(Third Floor—The Lindell.)

Specials

Linen Handkerchiefs WOMEN'S initialed linen Handkerchiefs—hemstitched edge—all initials, each ... 12½c

Gotham Girdles WOMEN'S Girdles for swimming, dancing, etc., in pink and white; priced exactly ... ½

20c to 49c Ribbons RIBBONS suitable for hat bands, etc., included are Metal Galloons, Grosgrains, etc., yard 5c

35c Neckwear FINE quality embroidered Organdy Collars, and collar and cuff sets, in the newest shapes and styles, each 21c

40c Sheeting UNBLEACHED Sheeting, 86 inches wide, yard 27½c

18c Pillowcases BLEACHED Pillowcases, hemmed, 42x36 inches; each 14c

25c Pillow Tubing BLEACHED Pillow Tubing, 42 and 45 inches wide, yard 15c

60c Cedar Oil Mop Outfits CONSISTING of triangle shape Mops, with adjustable handle; complete with 4-oz. bottle Cedar Oil (no phone orders filled) 25c

Talcum Powder BABCOCK'S Corylopsis Talcum Powder, for sunburn, etc 10c

$5.00 Vacuum Cleaners THE "Lindell Special" mahogany finish—removable bag—ball bearing, each $2.95

25c Stockings WOMEN'S Boot Mercerized Silk Stockings, high spliced heel and toe, in blue and gray—slight irregulars, pr ... 12½c

Sale of $1.25 House Dresses WOMEN'S Percale and Gingham House Dresses, neatly trimmed, each 69c

17½c Bleached Bath Towels, 12½c

25c Bleached Turkish Bath Towels (slight seconds); each 19c
50c Bleached Turkish Bath Towels (slight seconds); each 29c
59c Bleached Turkish Bath Towels (fancy borders); each 39c

50c and 55c Mercerized Tablecloths; sizes 35 to 53 inch (slight seconds), each 39c
89c Mercerized Tablecloths, size 54 to 63 .... 69c
$1.00 Mercerized Tablecloths, size 64 to 70 inch 79c
$1.35 Mercerized Tablecloths, 72 to 80 inch 89c

White Goods and Wash Fabrics

25c White Organdies, 36 inches wide; lengths to 10 yards; yard 12½c
19c Cheviots, blue and white stripe, 32 inches wide; yard 12½c
36-inch White Marquisette, White-Stripe Voile, White Satin Stripe or Check Voiles and many other Novelty Effects for Waists or Dresses, yard 15c
59c White Rice Voile, with colored embroidered figure. Half-Silk Organdies, Stripe Voiles, Stripe Crepe de Chine, 36 and 38 inches wide, yard 25c
39c and 50c Skirting; white gabardine, pique, Russian cords, corduroy welt, fancy white Skirting and many novelty effects; 36 inches wide; lengths 3½ to 8 yards; yard 25c
50c Bleached Sheeting, 9-4 wide; extra heavy quality 39c
17½c Percales, 36 inches wide; stripes and checks; soft finish; lengths to 10 yards; yd .. 12½c
Figured Sateens, 36 inches wide. The proper weight and finish for comfort covering; variety of beautiful patterns; per yard ... 15c
Remnants 25c Shirting Madras; 36 inches wide; light grounds, with neat stripe 12½c
29c Fancy Skirting; 36 inches wide; comes in a large variety of patterns; white or tan grounds; yard 12½c

(Main Floor—The Lindell.)

Unrestricted Choice Entire Stock of
Women's $3.50, $4.00, $4.50, $5.00 and $6.00
Summer Shoes $2.65 PAIR

THREE months to wear them—but reduced nevertheless, as though this were September 15th.

New Fall Styles will soon be arriving—we must have room.

Choose from White Kid Boots and Pumps, White Buck Sport Shoes, Pumps in gray, ivory, champagne, patent or dull kid; White Canvas Pumps, Sport Oxfords and Boots; also Strap Slippers in patent or dull kid, in all sizes.

400 Pairs Women's White Shoes .. $1

(Main Floor—The Lindell.)

We Announce Another Sensational Sale of PANAMAS

Values $1.50 to $3.00

48c

Smart styles in small shapes suitable for outdoor wear; pliable so you can adjust the style to suit any face. By adding a silk band you will have a ready-to-wear hat for almost any occasion.

Silk Hat Bands *Worth $1.00* In all the new and wanted colors to match sport sweaters 25c

Ready-to-Wear Hats *Worth $2.50* All banded and sweat-lined—they come in the new colors to match sport sweaters, etc 50c

(Third Floor—The Lindell.)

Undermuslins

WOMEN'S White Petticoats, finished with embroidered ruffles—$1.25 value ... 85c

WOMEN'S $1.25 Batiste Envelope Chemise; trim'd with lace and organdy insertions 79c

WOMEN'S Muslin Pants; extra sizes; embroidery trimmed; 50c value 37c

WOMEN'S 35c Muslin Corset Covers; lace and embroidery trimmed 21c

WOMEN'S Washable Silk Camisoles; lace trimmed; in pink and white 50c

(Second Floor—The Lindell.)

Men's Silk SHIRTS

$4 and $5 Values

$2.95

PURE Tub Silk Shirts, the very latest of stripes and solid colors, with beautiful satin stripes.

THEY come in all sizes and are regular $4 and $5 Shirts, Monday for only $2.95

(Main Floor.)

Spectacles or Eyeglasses FITTED WITH CRYSTAL PERISCOPIC LENSES $1.50
1-10 12-k. gold-filled, rimless or with rims; guaranteed. Our expert optometrist of 15 years' experience will examine your eyes THOROUGHLY, free of charge.
Satisfaction Guaranteed
(Main Floor.)

Watch Repair—Special
New Main Spring or Watch Cleaning or New Watch Jewel— 69c
New Watch Crystal 10c
Watches Regulated Free. Our Work Guaranteed for One Year.
(Main Floor.)

To $1.50 Lace Curtains, 39c

A lot of just 135 pair, some slightly soiled, others slightly imperfect—while the quantity lasts, pr.

25c to 35c Curtain Marquisettes—come in white, cream and Arabian; lengths to 10 yards; yard 10c
19c to 25c Curtain Voiles in white, cream and Arabian; lengths to 15 yards; yard 6c
19c Silkoline, fine quality, while 15 pieces last, yd ... 10c
85c to $1.25 Draperies; lengths of sunfast, madras and reps, to 15 yards; yard 49c
25c and 30c Cretonnes in all the wanted colors; 36 inches wide; yard 14c

90c (4-yd. wide) Cork Linoleum, full rolls—10 beautiful designs, sq. yd., 59c

(Fourth Floor—The Lindell.)

Sewing Machine Clearance

"Big" Reductions Are the Rule!

All in Sewing Order
Singer $17.25
Standard $18.50
New Wilson $18.75
New Royal $11.95
Domestic $22.50

Many other makes, while they last.

We say "Big" reductions, and your inspection will convince you that we are offering sensational prices on our floor display and slightly used models.

Pay as You Use It $1 a Week

(Second Floor—The Lindell.)

SCREEN DOORS, ETC.

$1.50 Fancy Oak Finish Screen Doors, 98c

$1.20 Screen Doors; walnut finish; strongly made; fitted with fine screen wire (no phone orders filled) 75c
WINDOW SCREENS
50c kind; 24 in. high, extend 23 to 33 in. in width 35c
60c kind; 30 in. high, extend 23 to 33 in. 43c
65c kind; 30 in. high, extend 23 to 37 in. 47c
75c kind; 30 in. high, extend 23 to 45 in 53c
75c kind; 36 in. high, extend 23 to 37 in. 55c
89c kind; 36 in. high, extend 23 to 45 in. 63c

FOR THE HOME

60c Stepladders; strong yellow pine; well braced. 44c
40c Cedar Polish Oil for floors, autos, pianos; pt .. 19c
$1.75 Combination Bread and Cake Boxes; large size, with roll tops ... $1.23
60c Brooms; 4-sewed; selected stock; limit two to a buyer 43c
80c Garbage Cans; heavy galvanized, with deep rim covers 63c
60c Paints for floors and all woodwork; "quality guaranteed;" qt. can 38c
$10 Floor Piano Lamps; 6 ft. high; wired complete, with 2 pull chain sockets, plugs, etc.; at $4.95
80c Bathtub Seats; white enameled, rubber covered hangers, fit over any tub; very strong; at 39c

FOR THE YARD

$4.50 Lawn Mowers; self-sharpening; while 43 last $2.25
$7.50 and $8.50 Lawn Mowers; 14 and 16 inch; 4-blade; "full ball-bearing;" choice $4.88
$6 Garden Hose; 50 ft.; heavy wire wrapped $3.82
$8 Garden Hose; 50 ft.; extra heavy; 7-ply; at $5.45
$1.25 Lawn Benches; 3½ ft. long, folding, well braced 95c
$1.35 Hammock Chairs; heavy duck, adjustable back, with arm rests 89c
$2.00 Steel Lawn Chairs; folding; slightly shopworn ... 95c
$6 Lawn Swings; 4-passenger size ... $4.39

(Fifth Floor—The Lindell.)

FOR THE LAUNDRY

$1.80 Wash Boilers; large No. 8, heavy copper bottoms; strong handles and cover; at $1.33
$1.25 Wash Tubs; large size; best galvanized iron 92c
89c Clothes Baskets; large size, oval, with wood bottoms 68c
$2.50 Gas Laundry Irons; 6-lb.; full nickeled; "guaranteed" $1.44
$2.25 Gas Stoves; two burners; for laundry or light housekeeping; heavy cast iron $1.79
50 ft. Clothesline with 6 doz. clothespins ... 16c
$7.95 Washing Machines; "Winner"; fully guaranteed $6.45
40c Washboards; full size; galvanized—while 350 last 19c

FOR THE COOK

$1.00 Double Roasting Pans; large oval shape; self basting 63c
30c Skillets; sizes 7 and 8; solid steel; extra deep 15c
90c Aluminum Saucepans; 3 qts.; with lid 48c
$1.50 Aluminum Preserve Kettles; large 5-qt. size 69c
$1.50 Bake Ovens for gas, gasoline and oil stoves 98c
50c Saucepans; 2-qt.; finest grade imported white graniteware 24c
$1.50 Teakettles; large 5-qt., of first quality blue and white graniteware $1.15
$1 Meat and Vegetable Choppers; cut coarse, medium and fine, with four knives 73c

10% Discount on All Floor Sample Refrigerators and Electric Fans

FAMOUS AND BARR CO. | *Summer Store Hours: 8:30 to 5 O'Clock—Saturdays, 8:30 to 1 O'Clock* | *The Circulating Library Has All the Best Fiction—1c a Day Fourth Floor* | FAMOUS AND BARR CO.

July Clearing of

Lace-Front R. & G. Corsets

The Usual $4 Models........ **$2.85**

Handsome white Brocade Corsets, heavily boned, and splendidly made throughout. Finished with deep lace at the top, and three pairs of supporters. All sizes.

$1.50 Brassieres, $1.10

Of pink silk and washable satin—lace and embroidery trimmed—V and square neck styles. All sizes.

Fifth Floor

The Second Week of the Big July Clearing Sale

Will Begin Monday With Hundreds of New Opportunities

A BIG store like this has very large stocks of Summer merchandise, and it is our rule to carry nothing over from season to season. One week of brisk selling makes no appreciable difference in assortments like these, and the hundreds of new items that will be ready tomorrow will help you to a larger measure of economy than you could possibly have anticipated. Every section of the store joins in this event—and there is something for everybody—man, woman and child. Yours to profit by.

Two Big Items in the Jewelry Clearing

Monday at 8:30—these two big lots will be ready; and the sale prices, in many instances, do not indicate half the value of the articles offered. Choose from—

Bar pins	Cuff Links
Brooches	Earrings
Neck Chains	Ribbon Fobs
La Vallieres	Bracelets
Hair Ornaments	Tie Clasps
Coat Chains	Hatpins
Mesh Purses	Girdles

Silver Toilet Novelties

All in Two Extraordinary Lots

25c and 44c

Bargain Squares

Clearing Rugs

$47.50 Wilton Rugs, $39.50

9x12 size—woven in one piece—with and without fringed ends—in attractive Oriental designs and dainty French colorings.

- $45.00 Axminsters, 9x12 size.....$34.75
- $38.50 Axminsters, 9x12 size.....$29.75
- $29.50 Axminsters, 9x12 size.....$24.50
- $47.50 Axminsters, 11.3x12 size, $39.75
- $9.50 Deltox Grass Rugs, 9x12 size. $6.95
- $1.35 Inlaid Linoleum, sq. yd.....$1.05
- 85c 4-yd. wide Linoleum, sq. yd.....69c

Fourth Floor

Clearing Dinner Sets

$15.00 Blue Bird Sets, $10.72

100 pcs.—of American, light-weight semi-porcelain ware—decorated with large and small blue braids—very dainty and attractive.

- $22.50 100-piece Dinner Sets.....$16.00
- $18.00 100-piece Dinner Sets.....$13.50
- $30.00 100-piece Dinner Sets.....$18.95
- $12.00 100-piece Dinner Sets.....$8.95
- $11.50 100-piece Dinner Sets.......$8.25

Fifth Floor

Clearing Women's Underwear

Women's 35c to 39c Vests, 25c

"Hudson Mills" make—with hand-crocheted yokes and taped neck and arm—sleeveless.

- Women's Sleeveless Vests........12½c
- Women's Vests, in extra sizes.......16c
- Women's Union Suits...............49c
- Infants' "M" Vests.............12½c
- Women's "Surety" Vests...........39c

The July Clearance Offers $2, $2.50 and $3 Washable Waists

One of the big features of this clearing event, and it should interest every woman who needs dainty waists for Summer wear. The variety of styles is so very large that every good idea can find its exact counterpart, and the range of sizes—34 to 46—is another indication of positive satisfaction. Choose from voiles, organdies, combinations and such—made in the newest ways, delightfully trimmed, and accurately finished. All for Monday

at **$1.85**

Third Floor

Clearing Linens

$1.25 Table Damask, $1.00

70 inches wide—imported Table Damask, fully bleached.

- Napkins to match, $3.50 values, dozen, $3
- 72-inch round scalloped Cloths...$3.98
- 64x84 Linen Cloths...............$5.50
- Linen Hemstitched Sets...........$9.00
- $6.50 Madeira emb. Napkins, doz., $5.85
- Fancy Linens, slightly soiled, at 25% off usual price.
- 25c and 29c Bath Towels, seconds....19c
- 50c Bath Towels......................39c
- Roller Crash Toweling...............11c
- Huck Towels, hemstitched...........20c
- $1.25 Bed Sheets, 72x99...........$1.00
- $1.50 Sheets, 90x99................$1.25
- 22c Pillowcases 17½c
- Satin Bedspreads $5.00
- Scalloped Bedspreads $2.25
- $1.75 Table Pads....................$1.50

Fifth Floor

Clearing Children's Apparel

Children's $3.95 Colored Dresses, $2.55

Made of French ginghams, chambrays or crepes—some are made with lawn guimpes, others are smocked or tailored—in pretty stripes or solid colors. Sizes to 6 years.

- Up to $8.95 Hats for tots.........$2.95
- $2.00 White Pique Coats.........$1.29
- Sample and Soiled White Lingerie Dresses, ¼ to ⅓ off
- 75c Rompers 49c
- $1.95 Slips, handmade, soiled......$1.29

Third Floor

Lace Curtain Week Begins Here Monday With Prices Less Than Market Value

A Sale for Every Housewife

No single event in this big Clearing Sale will exceed in interest and importance this six-day clearaway of Lace Curtains. Thousands of pairs, including practically every good kind and quality, find their way to the underprice tables; and the Monday scene will present a Lace Curtain spectacle that has probably never been equalled in a St. Louis retail store. The sale also extends to the Basement Economy Store; and the following prices are accurate guides to your savings.

$2.50 to $4.50 Lace Curtains

Hundreds of them—Saxony, Egyptian, Point d'Esprit, and other good kinds. Some are slightly irregular; others are in perfect condtion. Yours at, pair.................. **$1.55**

$3.50 to $4.50 Curtains

French cable net, marquisette, Irish point, and scores of others—new designs, suitable for almost all rooms. Exceptional choosing at, pair...... **$2.65**

$3 to $5.95 Curtains

Marquisettes and voiles, finished with novelty, Cluny and imported lace edges and insertions. Rich and dainty. Pair, **$2.45**

$8.98 to $12.98 Panels

Genuine handmade Arabian and Marie Antoinette Panel Lace Curtains, large hand-made centers, wide lace edges and insertions, 3 to 10 of a pattern. Each **$4.55**

$6.75 to $8.95 Curtains

Handmade Renaissance, Marie Antoinette, Irish Point and other splendid qualities. Many new designs, all colors. Pair **$5.95**

$9.50 to $11.50 Curtains

Beauties! Handmade Irish Point, Brussels, Duchesse and such. Made on heavy net with wide lace edges, corners and insertions. Pair **$7.45**

$1.25 and $1.50 Curtains

Art Filet, Brussels net and novelty weaves. Good patterns, good qualities. Pair....... **95c**

Odd Curtains

About 100 pairs of domestic and imported Curtains—all kinds, all colors. Offered in this great clearing sale at prices that are exactly............ **½**

39c Curtain Laces

25 pieces of sash, panel and curtain Laces—36 to 46 in. wide—all good patterns. Going at, yard **19c**

- $1.25 Curtain Laces, yd......63c
- 98c Curtains Laces, yd......49c
- 75c Curtain Laces, yd........38c
- 59c Curtain Laces, yd.......29c
- 45c Curtain Laces, yd.......22c
- 25c Curtain Laces, yd......12½c

Fourth Floor

In the Basement Economy Store

$5 to $7.50 Curtains

Cable net, Scotch net and other good kinds; less than today's mill cost, at, pair **$3.75**

$2 and $2.50 Curtains

A big variety of good weaves and styles—appropriate for almost every room. Pair **$1.25**

$1 Curtains

Scotch Lace Curtains and voiles with lace edges, 2½ to 3 yds. long. Pair.... **65c**

$1.50 and $1.75 Curtains

Scotch Lace Curtains, 2½ to 3½ yds. long, 54 to 60 in. wide. Exceptional at, pair **$1.19**

50c Curtain Laces

Quaker quality, 40 in. wide. What beautiful Curtains they make. By the yard at **27c**

25c Marquisette

Mercerized marquisette, with plain and fancy borders. By the yard............ **14c**

Basement Economy Store

A Clearing of

Sample Hats

Monday at...... **$5.55**

This is the story—the majority of these Hats would retail regularly for $10. A few would sell for $5.95, and some as high as $15. But the majority, as we have stated, are good $10 values.

The variety includes white satin Hats, Georgette crepe and velvet hats, white hatter's plush and velvet models, velvet and maline combinations, and satin and maline effects. Truly, a remarkable variety at $5.55.

Third Floor

Clearing Housewares

$5.75 Aluminum Roasters, $4.40

Aladdin make—heavy aluminum—large size, 17½x12. Just 50 at Monday's low price.

- $2.20 3-qt. Aladdin Aluminum Vegetable Cookers $1.55
- 40c 10-in. Aladdin Aluminum Pie Pans..31c
- $2.15 6-qt. Aladdin Aluminum Berlin Kettles, at $1.59
- $3.95 Blacking Cases, golden oak finish, $2.25
- $2.70 3-qt. Peerless Ice Cream Freezers, $1.98
- 70c oval, wood bottom Clothes Baskets..51c
- $6.50 Clothes Wringers.................$5.39
- $2.10 Stove Ovens, for gas or gasoline stoves, at $1.55
- $1.70 Nursery Chairs, willow woven, wood seats $1.24
- 85c 5½-ft. Ironing Boards..............61c
- $5.75 Lawn Swings......................$4.69
- 4-passenger Lawn Swings, adjustable back and arm rests.......................$4.69
- $1.75 folding Ironing Boards............98c
- 68c Galvanized Iron Sprinkling Cans....52c
- $2.00 Hammocks $1.49
- $2.45 Yacht Chairs, heavy canvas seats and backs $1.98
- $6.75 50-ft. ¾-in. Garden Hose, with couplings $5.85
- 98c wood Hose Reels, extra strong.......79c
- $5.50 14-in. Rex Lawn Mowers, easy running $4.69
- 65c Brass Fountain Lawn Sprays.........39c
- $2.95 5-ft. Fumed Oak Lawn Settees....$1.95
- $2.00 100-lb. Flour Bins, brown only....$1.55
- $1.15 Bread Boxes, brown only..........85c
- 45c Toilet Paper Holders................35c
- 85c Nickel-Plated Glass and Toothbrush Holders 65c
- 85c Rubber Bath Sprays.................65c
- $2.50 Screen Doors, 4-panel, 2 sizes.....$1.39
- 60c 12-in. Nickel-Plated Serving Trays...47c
- 60c 1-lb. can Johnson's Floor Wax.....47c
- 50c Rockburn Camping Outfits...........39c
- Fairbank's Fairy Soap..............6 for 33c
- Armour's Lighthouse Washing Powder, 3 for 14c

No phone or mail orders filled on soap and washing powder.

Basement Gallery

Basement Economy Store

81x108 Sheets, 97c

Slight mill seconds, seamless; 2 to a customer.

- 54x90 Sheets, seconds.....57c
- 25c Striped Madras.......19c
- White Flaxons, yard......25c
- Voiles and Organdy, remnants, 10c
- 25c Sport Skirting, remnants; yard 10c
- Shirting Madras, 2 to 10 yards; yard 15c
- Sample Towels..........15c
- Huck and Turkish Towels, seconds 15c
- Unbleached Crash, blue border; yard 12½c
- 64-in. Mercerized Table Damask 50c
- Large Bleached Turkish Towels 25c
- Pattern Tablecloths, 2x2½ yards $2.25

Basement Economy Store

The Clearance Sale Offers Women's & Misses'

WASH SUITS

$7.50 to $10.00 Values **$5.95**

Little need be said as to their desirability for Summer wear—one might almost say they are indispensable. These Suits are attractive and neat, affording you something to wear for most every Summer occasion. Of gabardine and linene in white, pink and blue. These Suits originally sold for $7.50 to $10.

These Wash Suits at $7.95

Values to $12.50

They are a little more elaborately trimmed and are made of splendid gabardines and linenes, embodying the most popular style features. In white, green, pink, tan and blue. Up to $12.50 kinds.

Basement Economy Store

It's a Good Time to Buy When

$3.69 to $4.98 Georgette Blouses

Are Offered at.......... **$2.95**

Just think, there are fully 20 different styles of splendid domestic Georgettes, and included in the lot are some dainty crepes de chine, all with big collars and long sleeves, with lace trimmed, embroidered, beaded and plainly tailored fronts. Plenty in white and flesh and also an abundance of color.

Basement Economy Store

59c Tan Pongee, Yd., 49c

36-inch, rough finish. A splendid fabric for Summer dresses.

45c Silk Crepe, 39c

36-in. silk and lisle Crepe, white, black and colors.

49c Silk Shirting, 39c

32-in. tub silks, in neat stripes.

Black Taffeta, Yard, 98c

36-in. soft finish.

Satin-Stripe Silk, $1.00

32-in. satin stripe Silk shirting, in many colors and neat effects.

Basement Economy Store

The Tots Will Want These

Patriotic Rompers

Sizes 2½ to 6 Years.. **47c**

Of blue chambray, tan linene and white longcloth with red, white, and blue striped collars and belts, fast color, V necks, short sleeves, pockets and pearl buttons. Usual 59c kind.

79c to $1 Patriotic Wash Suits, 59c

Basement Economy Store

Tickets Here for

Military Carnival, 1st Regiment Mo. Infantry National Guard, Maxwelton, July 21. "Pagliacci" Municipal Theater, July 23 to 28.

Ticket Office, Main Floor Gallery

Famous and Barr Co.

ENTIRE BLOCK: OLIVE, LOCUST, SIXTH AND SEVENTH STS.

We Give Eagle Stamps and Redeem Full Books for $2 in Cash or $2.50 in Merchandise—Few Restricted Articles Excepted. | Largest Distributors of Merchandise at Retail in Missouri or the West.

Our Motto: PUBLICITY, PROGRESS, PROFITS!

ST. LOUIS POST-DISPATCH
REAL ESTATE AND WANT DIRECTORY

PART FIVE ST. LOUIS, SUNDAY MORNING, JULY 15, 1917. *PAGES 1—16*

INDEX

Classification.	Page.	Classification.	Page.	Classification.	Page.
ADOPTION	1	BUNGALOWS, Cottages (For Rent)	11	EXCHANGE (Real Estate)	13
AGENTS—MEN	3	BUNGALOWS, Cot'ges (For Sale)	13	FARMS, FARM LANDS	15
AGENTS—WOMEN	3	BUSINESS CARDS	1	FINANCIAL	15
AGENTS' RENT LISTS	12	BUSINESS CHANCES	5	FIXTURES	8
ANIMALS	16	BUSINESS (For Sale, Wtd.)	5	FLATS FOR RENT	10
APARTMENTS (For Rent)	11	BUSINESS PROPERTY (For Rent)	12	FLATS FOR SALE	14
APARTMENTS (For Sale)	14	BUSINESS PROP. (For Sale)	15	FOR SALE (Miscellaneous)	5
AQUARIUMS, FISH	16	CAMERAS	6	FOR SALE (Realty)	13
ATTORNEYS	1	CANVASSERS, SOLICITORS	4	FOUND	1
AUTOMOBILES	6	CLEANERS (Carpets, Curtains)	1	GARAGES, STABLES	12
BICYCLES	7	CLOTHING	6	GOLD AND SILVER	6
BIRDS—POULTRY	16	COMING EVENTS	1	HELP WANTED—Men, Boys	2
BOARD	10	DANCING	2	HELP WANTED—Women, Girls	4
BOATS, LAUNCHES	8	DENTISTS	2	HORSES, VEHICLES	8
BOOKS, PERIODICALS	6	DETECTIVES	1	HOTELS	10
BUILDERS' COLUMN	12	DRESSMAKING	1	HOUSEHOLD GOODS	5
BUILDING MATERIAL	13	EXCHANGE (Miscellaneous)	6	HOUSES, FLATS, Fur., For Sale	6

Classification.	Page.	Classification.	Page.	Classification.	Page.
HOUSES FOR RENT	11	PATENTS	5	SCHOOLS	1
HOUSES FOR SALE	14	PERSONAL	1	SEEDS, PLANTS, TREES	5
INSTRUCTION (Miscellaneous)	1	PIANOS—MUSICAL	8	SEWING MACHINES	6
INSTRUCTION (Automobile)	6	POULTRY, BIRDS	16	SITUATIONS	2
INSTRUCTION (Musical)	8	PRINTING AND ADDRESSING	1	SPECIAL NOTICES	1
JEWELRY	8	PROFESSIONAL	1	STOCKS AND BONDS	16
LOANS	16	REAL ESTATE—CITY	13	STORAGE	1
LOST AND FOUND	1	REAL ESTATE—COUNTRY	15	STOVE REPAIRS	1
MACHINERY	8	REAL ESTATE—SUBURBAN	13	SUBURBAN PROP. (For Sale)	13
MAIL ORDERS	4	REAL ESTATE LOANS	16	SUBURBAN PROP. (For Rent)	10
MEDICAL	2	RESORTS, COUNTRY BOARD	1	TALKING MACHINES	9
MILLINERY	1	ROOFING	13	THEATRICAL	2
MISCELLANEOUS WANTS	5	ROOMMATES	10	TOILET ARTICLES	2
MONEY WANTED	16	ROOMS	9	TRADE SCHOOLS	4
MOVING AND STORAGE	1	SAFES	6	TYPEWRITERS	8
MUSICAL	8	SALESMEN	4	VEHICLES	8
PARTNERS	4	SALESWOMEN	4	WALL PAPER	1

LECTURES

THE HEALTH-EFFICIENCY SOCIETY invites all to attend a lecture by the celebrated food specialist, Dr. R. L. Alsaker, on "Food Values"—the Conservation of Food. "What, When and How to Eat for Health and Efficiency." Lecture to be given at Becker Hall, 3830 Olive street, Thursday evening, July 19, 8 p. m. FREE, everyone welcome.

SPIRITUALISM

SPIRITUAL CHURCH service Sunday 2:30. Wellston Hall. Messages. 6128 Easton.

SPIRITUAL CHURCH OF COMMUNICATION. Meetings Wed 8:30 p. m. Thurs. at 2:30. 1123A South Grand. Friday, 8 o'clock, 1015 Morrison. Mrs. C. Waters. (c99)

HOMETOWN CHURCH. Services Sunday, Tuesday, Friday 8:30. 4258 Finney. 14th and Benton, Sunday 2:30. Mrs. M. Thompson, pastor.

CHRIST CHURCH OF UNIVERSAL BROTHERHOOD. Services every Sunday evening 8 p. m. 3830 Olive street, Becker Hall. Rev. K. T. Hary, speaker. All are welcome.

CHRISTIAN SPIRITUALIST ASSOCIATION. Holding services Sunday evening at 8:30. Tuesday evening at 8:30. Thursday afternoon at 2:30. Messages and lecture by Mrs. C. A. Manley and other mediums. 3041 Washington.

UNIVERSAL SCHOOL OF LIFE (Unity Center). Regular services Sunday 11 a. m. 3830 Olive street, Becker Hall. E. D. Allen, speaker, subject, "Jesus the Man Practical." Cool hall. Good music. All welcome. (c)

THE OCCULT SPIRITUAL ALLIANCE CHURCH meets tonight at 8 o'clock sharp. 3752 Olive street. The largest society in the city. Lecture by Mr. Crawford and Wolf. Tests by several mediums. Test circle Wednesday afternoon 2 o'clock sharp, conducted by Mrs. Dettloff. All welcome.

FIRST SPIRITUAL ASSOCIATION OF MISSOURI CHURCHES.

New Thought Church. Message services Tuesday 2:30 and Thursday evenings at new home of Mrs. Assman, medium, 4251 McPherson.

All Souls' Church. Moved to 4416 West Belle place. Meetings Sunday and Wednesday evenings. Mrs. Armstead, pastor.

CHURCH DIVINE. Meetings Tuesday 2 p. m. 1912 North Grand. Mrs. Johnson.

DEATHS

ANDRIS—Entered into rest on Saturday, July 14, 1917, at 4 a. m., F. Erwin Andris, beloved son of Anna Andris (nee Koenig), dear brother of Albert and Emil Andris and our dear brother-in-law, uncle and nephew, at the age of 23 years.

Funeral on Monday, July 16, at 1:30 p. m., from Ziegenhein Bros.' chapel, 2623 Cherokee street, to New St. Paul's Cemetery. Motor. Deceased was a member of Concordia Turnverein and Concordia Drum and Bugle Corps.

Brooklyn, New York and Chicago (Ill.) papers please copy. (c)

BARNES—Entered into rest on Saturday, July 14, 1917, at 7 a. m., Ella Barnes, beloved daughter of Amanda Barnes (nee Stavley), dear sister of Rebecca Barnes, Thomas, Lina, Jokorst, Margarette, Lee and Fanny Ries and our dear aunt, at the age of 40 years.

Funeral will take place on Tuesday, July 17, at 2 p. m., at the residence of her sister, Mrs. Fanny Ries, 3819 Cote Brilliante avenue, to the Bethania Cemetery. Relatives and friends invited to attend. Carriages. (c1)

BUERMANN—On Saturday, July 14, 1917, at 12:05 p. m., Antoinette Buermann, beloved wife of Frederick Buermann, dear mother of Gertrude, Ferdinand, Theodore, Anthony and Gerald Buermann, and dear daughter, sister and aunt, aged 44 years.

Funeral Tuesday, July 17, at 8:30 a. m., from residence, 2349A Adams street, to St. Nicholas' Church, thence to Calvary Cemetery. Relatives and friends invited. Motor. (c1)

CRYANT—Entered into rest July 14, 1917, John Cryant, beloved husband of Julia Cryant (nee Albert), dear father, father-in-law, grandfather, at the age of 47 years.

Funeral on Monday, July 16 at 2 p. m., from Stolhoff funeral parlors, 1044 Park avenue, to St. Vincent's Church, thence to SS. Peter and Paul's Cemetery. (c)

DILL—Entered into rest on Friday, July 13, 1917, Mary Hempstead Dill, daughter of John West Dill and Mary Kennett Dill.

Funeral on Sunday, July 15, at 4 p. m., from residence, 4031 Delmar avenue. Interment private. (c)

DOUD—Entered into rest on Friday, July 13, 1917, at 2 a. m., Michael Doud, nephew of Bridget and the late William Byrne.

Funeral from the residence of his aunt, Mrs. Bridget Byrne, 5228 Garfield avenue, Monday, July 16, at 8:30 a. m., to Blessed Sacrament Church. Interment in Calvary Cemetery. Deceased was a member of St. Bridget's Council, No. 8, K. F. M. Carriages. (7)

EVANS—Entered into rest, July 14, 1917, John B. Evans.

Funeral from Lupton's Undertaking Parlors, Sunday, July 15, at 3 p. m.

FRIES—Entered into rest on Saturday, July 14, 1917, at 3 a. m., Charles Fries, beloved husband of Katherina Fries, dear father of Blanche, Mamie and Charles Fries and our dear brother, aged 47 years 6 months 17 days.

Funeral from family residence, 613 Alabama avenue, Monday, July 16, at 2 p. m. Interment at New Picher Cemetery. Motor. (c7)

GIMBEL—Entered into rest, suddenly, on Friday, July 13, 1917, at 5 p. m., George W. Gimbel, beloved husband of Anna B. Gimbel, dear father of Rosie Werth (nee Gimbel) and Mary.

Funeral Monday, at 2:30 p. m., at Bopp undertakng parlors, Kirkwood. Burial Gumbo Cemetery. Motor.

HICKEY—Entered into rest on Friday, July 13, 1917, at 1:30 p. m., Maurice J. Hickey, beloved husband of Mary Hickey (nee Ryan).

Funeral Monday, July 16, at 9 a. m., from the residence, 822 State street, East St. Louis, to St. Patrick's Church, thence to Mount Carmel Cemetery. Carriages. (c)

The employer of help who consults the Situation columns seeks some definite information on the applicant's experience and ambitions. Don't overlook this in writing your Want Ad—and be sure it appears in the POST-DISPATCH —St. Louis' One Big Employment Medium.

DEATHS

HERDLER—Entered into rest on Saturday, July 14, 1917, at 3:30 a. m., Joseph Herdler, dear beloved husband of Carolina Herdler, nee Exmer, and dear father of John, Henry, Joseph, Maria, Clara Leferth (nee Herdler), Elizabeth and Martha Doerer (nee Herdler), and father-in-law of Joseph Leferth, Edward Doerer, Rose Herdler (nee Hempen), and Amalia Herdler (nee Schlingwein), aged 62 years 9 months 7 days.

Funeral will take place on Tuesday, July 17, 1917, at 7:30 a. m., from family residence, 2623 Iowa avenue, to St. Francis de Sales' Church, thence to SS. Peter and Paul's Cemetery.

Friends invited. (c1)

HUTCHINSON—Entered into rest on Friday, July 13, 1917, at 6 p. m., Joseph E. Hutchinson, beloved husband of the late Emma Hutchinson (nee Barnes), beloved father of Mrs. Belle Boulanger, Louis, William and Thomas Hutchinson and dear brother of Mrs. Jennie Picot, Mrs. Lizzie Hill, Sturman George Lee and Benjamin Hutchinson, aged 51 years.

Funeral from F. G. Leek's funeral parlors, 1110 Hamilton avenue, Monday, July 16, at 2:30 p. m., to Bellefontaine Cemetery, residence of children, 5938A Bartmer avenue. Motor. (c)

KULENGOWSKI—Entered into rest on Saturday, July 14, 1917, at 1 p. m., Anna Kulengowski (nee Makwa), beloved wife of Leonard Kulengowski, dear mother of Charles, Joseph, Peter, Katie and Lilian Kulengowski, Mrs. J. Branaker (nee Kulengowski) and our dear mother-in-law, sister-in-law and grandmother, after a short illness, aged 53 years 11 months 22 days.

Funeral will take place on Tuesday, July 17, at 8:30 a. m., from residence, 933 Chambers street, to St. Michael's Church, thence to SS. Peter and Paul's Cemetery. Motor. (c)

McGRATH—Entered into rest on Friday, July 13, 1917, at 4:10 a. m., Cecelia McGrath (nee O'Reilly), dearly beloved wife of the late Michael T. McGrath, fond and loving mother of Raymond, Walter, Mabel and Cecelia McGrath, beloved daughter of James and Catherine O'Reilly (nee Barrett), and dear sister of Mrs. E. Dean, Mrs. T. M. Scully, Mrs. D. J. Conway, Mrs. F. Gallagher, Mrs. T. E. Ryan, Patrick and Thomas O'Reilly and our dear aunt.

Funeral from family residence, 7509 Vermont avenue, on Monday, July 16, at 8:30 a. m., to St. Colombkille's Church, thence to Mount Olive Cemetery. Relatives and friends invited. Carriages.

Deceased was a member of Farm Grove 132, Woodmen Circle.

MELVIN—Entered into rest on Friday, July 13, 1917, at 9:45 p. m., John Melvin, beloved husband of the late Mary Melvin (nee Newman), and dear father of Mrs. F. E. Conroy, Mrs. E. A. Zenschel, Mrs. A. H. Murphy, Anna G. and William F. Melvin and our dear father-in-law and grandfather.

Funeral from 3750 Cook avenue, on Monday, July 16, at 9 a. m., to St. Alphonsus' (Rock) Church, thence to Calvary Cemetery. Motor. Friends invited.

O'LEARY—Entered into rest on Friday, July 13, 1917, at 8 o'clock p. m., Rev. Cornelius F. O'Leary, Rector of Notre Dame de Lourdes Church, Wellston, Mo., beloved brother of Julia and Dennie O'Leary, Mrs. Jane Fitzgerald and Sister M. Baptista of the Sisters of St. Joseph, St. Paul, Minn., beloved uncle of Mary O'Connell. Remains will lie in state in the church, Kienlen and Cote Brilliante avenues, after 2 o'clock p. m. on Monday.

Funeral on Tuesday morning, July 17, 1917, at 10 o'clock, to Calvary Cemetery (motor).

Chicago (Ill.), Boston (Mass.) and New York papers please copy. (c)

ROTHE—Entered into rest Friday, July 13, 1917, Rev. F. Ernst Rothe, 62 years old, husband of Katherine Rothe (nee Uhle), father of Rev. O. Rothe of Granite City, Ill., Hulda, Walther and Ottilie Rothe of St. Louis.

Funeral from residence, 2703 Park avenue, Monday, July 16, at 2 p. m., thence to Emmaus Evangelical Lutheran Church, thence to Concordia Cemetery. (c)

SCHAUENBERG—Entered into rest, after a short illness, on Saturday, July 14, 1917, at 6:15 a. m., Edwin G. Schauenberg Jr., beloved son of Edwin G. and Elizabeth Schauenberg (nee Wittler), dear brother of Oliver A. and Melba Schauenberg and our dear cousin, grandson and nephew, at the age of 19 years 10 months 27 days.

Funeral Tuesday, July 17, 1917, at 3 p. m., from Ziegenhein Bros.' chapel, 2623 Cherokee street, to St. Matthews' Cemetery. Motor. (c1)

THOMPSON—Entered into rest on Saturday, July 14, 1917, at 12:05 p. m., Minnie Berneice Thompson, beloved daughter of Samuel J. and Anna J. Thompson (nee Patterson), dear sister of Myrtle, Agnes, Marguerite, Roy and William Thompson, and Mrs. Maud Stringer, Mrs. Viola Lindemann and our dear sister-in-law, aged 14 years.

Funeral Monday, July 16, at 1:30 p. m., from residence, 4654A Page avenue. Services at Cote Brilliante Presbyterian Church, 2:30 p. m., thence to St. Peter's Cemetery.

Friends invited to come. (c)

UPHOFF—Emily L. Uphoff, wife of William C. Uphoff, 3508A North Broadway, will be buried at Binney, Ill., Sunday at 2 p. m.

Illinois Central Railroad goes through Binney or McKinley System to Stanton, then drive 4 miles. (7)

WESCH—Suddenly, at residence, 2502 Belt avenue, on Thursday, July 12, 1917, at 11:45 p. m., Margaretha Wesch (nee Bender), aged 66 years, beloved mother of Mrs. Fred Hagemeyer (nee Bender), Mrs. E. H. Winter (nee Wesch) and Fred Wesch, and out dear mother-in-law.

Funeral Sunday, July 15, at 2 p. m., from William F. Paschedag's chapel, 2825 North Grand avenue. Motor.

Cincinnati (O.) papers please copy. (7)

WEINAND—Entered into rest, Anthony Weinand, suddenly, on Friday, July 13, 1917, at 12 noon, beloved husband of Mary Weinand (nee Lutz), dear father of Frank J. and Thelma Weinand and Mrs. Tina Richards, dear brother of J. P. Wienand and Mrs. Mary Motz and our dear grandfather, at the age of 62 years.

Funeral will take place from family residence, 4633 Morgan street, Monday, July 16, at 8:30 a. m., to Holy Trinity Church, thence to Calvary Cemetery.

Mexico (Mo.) and Glasgow (Mo.) papers please copy. (c7)

ZANONE—Entered into rest, suddenly, on Thursday, July 12, 1917, at 8:15 p. m., Joseph Zanone, beloved husband of the late Mary Zanone (nee Cella) and dear father of the late Joseph Zanone Jr.

Funeral from Geraghty's chapel, 4822 Easton avenue, Monday, July 16, at 8:30 a. m., to St. Charles Borromeo's Church, thence to Calvary Cemetery. Friends are respectfully invited. (c)

Card of Thanks.

We wish to express our thanks to our many friends and relatives for the many beautiful floral offerings and expressions of sympathy, and to the Rev. F. L. V. Meske and the choir for their excellent service.
CHARLES KRONMUELLER AND FAMILY. (c)

DEATHS

Card of Thanks.

We wish to express our sincerest thanks to the Rev. Walser for his kind words and the pallbearers and many friends for their kind sympathy and for the many beautiful floral offerings at our late bereavement.
ARTHUR J. HILLER AND FAMILY.

Card of Thanks.

I extend my sincere thanks to my relatives and friends for the sympathy shown me in the late sad bereavement in the loss of my beloved wife, Frances Louima Reichert, for their kind and courteous assistance and for the beautiful floral offerings.
GEO. W. REICHERT.

Card of Thanks.

I wish to extend my sincere thanks to my relatives, neighbors and many friends for their kind sympathy and the beautiful floral offerings during my sad bereavement in the loss of my daughter, Clara.
MRS. A. BEATTY.

Card of Thanks.

We wish to extend our sincere thanks to our relatives and friends for their kindness and sympathy shown us in our late sad bereavement in the loss of our beloved wife and mother, also for the many beautiful floral offerings.
FRANK HORNEYER AND CHILDREN.

Card of Thanks.

We wish to thank our many relatives and friends for the sympathy shown us in our late sad bereavement in the loss of our dear husband and father, Arthur Kennedy, our especial thanks to the Rev. Cord, Bensiek Bros., undertakers, and pallbearers, also for the many beautiful floral offerings.
MRS. KENNEDY AND CHILDREN.

Card of Thanks.

We wish to express our thanks to our relatives and friends for the sympathy shown us in our late sad bereavement in the loss of our dear wife and mother, also Rev. Koenig and the pallbearers and undertaker and for the many beautiful floral offerings.
SEBASTIAN SPINNER AND FAMILY.

Card of Thanks.

We wish to extend our sincere thanks to our relatives, friends and neighbors for their sympathy shown us in the sad loss of our dear son and brother, William Haley; for the many beautiful floral offerings, the kind condolence of Father Walsh and to the pallbearers.
THE BEREAVED FAMILY.

Card of Thanks.

We wish to extend our sincere thanks to our relatives and friends for the sympathy shown us in our sad bereavement in the loss of our dear son and brother, Francis P. Hawkins; also to the Rev. Wilk, pallbearers, and Hauck & Schmidt, and for the many floral offerings.
MR. AND MRS. HAWKINS AND SON.

Card of Thanks.

I wish to extend my sincere thanks to Rev. Herman H. Walz for his kind and consoling words, also to Mrs. Lochmoller for her singing at the death of George H. Hahne, and also to pallbearers and friends for their beautiful floral offerings.
THE BEREAVED WIFE AND CHILDREN.

Card of Thanks.

We wish to extend our sincere thanks to our relatives and friends for their kindness and sympathy shown us in our late sad bereavement in the loss of our mother, Dora Busch, we especially thank the Good Ladies' Aid, Aurora Frauen Lodge, No. 4, O. D. H. S., Fortuna Frauen Verein, the pallbearers, Wenzel Tent and Duck Co., the Rev. C. W. Kramer for his kind and consoling words; also for the many beautiful floral offerings.
THE BEREAVED FAMILY. (c)

In Memoriam.

In memory of my dear husband, David Hayes, who departed this life a year ago, July 11, 1916. Sadly missed by his wife and mother and all who loved him.
MRS. MAE HAYES.

In Memoriam.

In loving remembrance of Sterling H. Leisher, July 13, 1916. Sadly missed by
Parents, Brother, Sisters and those who loved him.

In Memoriam.

In memory of our beloved mother, Anna Lyons, who departed this life, July 12, 1915.

Our dear mother passed away
Two years ago today.
Sadly missed by
DAUGHTERS, SISTER AND GRANDCHILDREN.

In Memoriam.

In loving memory of my dear wife, mother and grandmother, Josephine Suchy, who departed this life one year ago, July 18, 1916.

Dear wife, mother and grandmother,
Loving, true and kind.
No friend like her on earth we'll find.
God called her home, it was His will,
But in our hearts she lingers still.
For all of us she did her best,
May God grant her eternal rest.
Sadyl missed by
HUSBAND AND FAMILY. (c)

In Memoriam.

In loving memory of our dear mother, Mrs. Elizabeth Amand, who died July 14, 1916.

One year ago you left us,
How sadly we miss you.
Your sufferings and sorrows are all gone,
And now you sleep in your eternal home.
Sadly missed but not forgotten by your daughters
GUSTINA NAUGHTON AND MINNIE ALBRECHT.

In Memoriam.

In memory of my beloved brother, Andrew Miller, who died July 16, 1916.

Sad and sudden was the call,
Our dear brother, loved by all.
We little thought on that day
Our dear brother would be called away.
Sadly missed by
SISTER AND BROTHER-IN-LAW.

In Memoriam.

In loving memory of my dear wife and mother, Mary Kern, who died July 14, 1916.

Just one year ago you left us,
How we miss you,
And remember all your kindness
As we drop a silent tear.
That we know that you are happy
In a mansion of the blest,
Where there is no pain, no sorrow,
In one sweet, eternal rest.
Sadly missed by
HUSBAND AND CHILDREN.

In Memoriam.

In loving memory of our dear wife and mother, Lillian Schaefer, who departed this life, July 14, 1916.

In the graveyard softly sleeping,
Where the flowers gently wave,
Lies the one we loved so dearly
In her lonely, silent grave.
Peaceful be your sleep, dear one,
'Tis sweet to breathe your name.
Just one year ago you left us,
How we miss you, dear,
And remember all your kindness
As we drop a silent tear.
Sadly missed by husband and son,
WILLIAM AND ELMER SCHAEFER.

DEATHS

In Memoriam.

In memory of our loving mother, Marie Pfiel, departed this life July 5, 1916.

How we miss you, mother dear,
You've been gone from us a year;
But we still have memories of your sweet, smiling face;
We will never find another who can ever take your place.
Sadly missed by
FATHER AND CHILDREN.

In Memoriam.

In fond remembrance of our dearly beloved parents, Frank Heinsohn, who departed this life, April 19, 1912, and Henrietta Heinsohn, who departed this life, July 11, 1914.

Our parents dear we gave in tears and pain,
The ones who claim our everlasting love.
To await the day when we shall meet again
In the brighter fields above.
Oh, there at last, life's trials past,
We'll meet our loved ones once more;
Father, mother, in the realms of God,
Not lost, but gone before.
Sadly missed, and not forgotten, by their CHILDREN.

IN Memoriam.

In loving memory of our dear father, Louis Gergley, who passed away one year ago, July 13, 1916.

A precious one from us has gone,
A voice we loved is stilled;
A place is vacant in our home,
Which never can be filled.
And while he lies in peaceful sleep
his memory we shall always keep.
Sadly missed by wife, children and all who loved him.

In Memoriam.

In memory of my dear husband and loving father, Franz Wieners, who died July 12, 1914.

Dearest father, how we miss you
None but us can know.
The saddest day of our while life,
The day we saw you go.
Our prayers for you shall never cease.
WIFE AND CHILDREN. (c)

In Memoriam.

In loving remembrance of our dear mother, Annie Sheridan, who passed away July 15, 1915:

Loving mother, true and kind,
No friend on earth like her we'll find,
God called her home, it was His will,
But in our heart she lingers still;
For all of us she did her best,
May God grant her eternal rest.
Sadly missed by daughter,
DORA MEYER.

UNDERTAKERS

PEETZ BROS.

Funeral chapel, 2739 Lafayette av.; auto and carriage funerals; no charge for chapel.

RESORTS

SPECIAL rates to week-end parties. Mrs. M. E. Miller, Hillsboro, Mo., Box 106. (c99)

FURNISHED COTTAGE—To rent, in St. Louis County. Call or write Country Homes, Allcton, Mo. (c99)

BUNGALOWS—For rent, 2, attractive, on Lake Michigan, South Haven; 5 rooms all conveniences. Lindell 4862. (c99)

CAMP SITE Wtd.—Buy, rent or lease, or small clubhouse, located near St. Louis, by a stream; no overflow. Box N-116, Post-Dis.

FURNISHED HOUSE—Five rooms; in Arcadia Valley, Ozark Mountains; also boarders wanted. Box 93, Pilot Knob, Mo.

SUNNYSIDE FARM—Burbolse River; all sports; phone; excellent place. Mrs. M. E. Callicott, St. James, Mo. (c99)

ONLY one night's ride to the bright spot of Wisconsin; write Lakeside Hotel, Pewaukee Lake. (c99)

TWIN POPLAR FARM—Good meals, fishing, bathing, shade, etc. G. Fultz, Niangua, Mo. (99)

CAMP SITE Wtd.—To lease or buy; prefer a location not over 25 miles from St. Louis, on good auto road. Box N-110, Post-Dis. (c)

COTAGE — Furnished; on Gasconade River, near Franks, Mo. Write D. R. Mouser, 3957 McRee av., city.

GRAND VISTA, Robertsville Mo.; open to resort lovers; only 42 miles out on Frisco Address manager. (c7)

ROOMS—Three furnished rooms; light housekeeping; $10 per month. Box 5, Elsah, Ill.

RIVERSIDE FARM—Beautifully situated; close to Gasconade River; fine fishing; pleasure boats free; booklet. E. W. Beck, Stoutland, Mo. (c99)

CLIFTON TERRACE—Country life; excellent table, chicken dinners served to parties if ordered by telephone. Miss Mollie Stiritz, Godfrey P. O., Ill. (c99)

ADAMS COTTAGE—One of the coolest places in the Ozarks; good fishing, bathing, boating and dancing; excellent meals. Write for rates, etc. W. O. Adams, Jerome, Mo. (99)

THE FOREST HOUSE has added a fine swimming pool and sleeping porch, and now has best place in Ozarks to spend your vacation. Write for rates. M. H. McCandless, Vichy, Mo.

BUNGALOWS—For rent; 3 to 4 rooms, large porches, nicely screened; all furnished complete; good fishing and bathing; 41 miles from St. Louis on Meramec River. Address S. E. Pursley, Robertsville, Mo.

CLUB SITE—For sale; Fine, and buildings; price and terms reasonable; on Mississippi River and near St. Louis. Small country home; fine for chicken farm; cheap. Schwartztrauber, East Carondelet, Ill.

SUMMER COTTAGE—For rent; the George Simmons summer, at Oconomowoc, Wis.; well furnished, electric lights and running water. Address B. G. Edgerton, Oconomowoc, Wis.

COTTAGES—Furnished, for 6, facing Meramec River, at Meramec Terrace, on Frisco; by week, month or season; good water, large screened porch, boat. G. Lobeck, 2817 Winnebago. Victor 2075L. (c99)

BLUFF SPRINGS cottage, prepared for summer boarders; boating, bathing, fishing, riding, etc.; good country meals; ¼ mile from noted "Panther Bluff," 4 miles east of Rolla, 2 miles south of Dillon Station; reasonable rates. Write for particulars. Otto E. Brown, Rolla, Mo.

CLUBHOUSE—For sale or lease, on Meramec, near Meramec Highlands, on river front; just completed; 9 rooms, 2 large screen porches, fine well; all improvements; owner going East; could be used as dwelling or club. For price and particulars, address Box G-147, Post-Dispatch.

"CAPE HORN" SUMMER RESORT—Near Lindstrom on Chicago Lake; first-class accommodations in house and cottages; tennis court and croquet grounds; good beach for bathing; rates $14 per week. The famous eating place; meals served for automobile parties. For further particulars or reservations address Mrs. J. A. Nelson, Lindstrom, Minn. (c99)

HUBER'S-ON-THE-GASCONADE.
A well-kept, quiet resort, for ladies and gentlemen, 124 miles on the Frisco from St. Louis; bathing, canoeing and fishing in Gasconade River; open-air sleeping accommodations, good table board. For further particulars, address C. N. Huber, Jerome, Mo. (c99)

CHAUTAUQUA, ILL.
For sale, Grange Hall; two-story 9-room cottage; water, electric lights, etc.; completely furnished for summer roomers and boarders; will sacrifice for $900; a snap for someone. Apply Hawkins, Grange Hall, Chautauqua, Ill.

WHITE OAKS FARM In the Ozarks, 74 miles from St. Louis. Ideal location; fishing, hunting, bathing, tennis, music and dancing; refined home (screened); good beds, excellent table, spring water. Phone MRS. A. HARMER, Bourbon, Mo. (99)

CHOICE Lake Minnetonka, Minn., summer home; 500 feet shore on a point; sell very cheap. Owner going away. Address Geo. N. Lyman, 813 Lumber Exchange, Minneapolis, Minn. (c99)

CLUB SITE ON MERAMEC
Nothing more attractive. Terms very reasonable.
SHANTZ R. E. CO., 103 N. 9th st.

RESORTS

OLD MISSION
Madeline Island, Lake Superior

A quiet, unconventional family place. Nature's beauty spot. Bracing air; hay fever immunity; bath, boating, forest walks, cottage system; open July 1; electric lights telephone, modern conveniences. Send for booklet today to
E. P. SALMON, Bayfeld, Wis. (99)

COUNTRY BOARD

COUNTRY BOARD—Special rates to convalescents. Mrs. M. E. Miller, Hillsboro, Mo., Box 106. (c99)

COUNTRY BOARD—1½ miles east of St. Clair, Mo., good meals; comfortable home; write for rates. Mrs. Wm. Haven. (c)

CHICKEN dinners served to parties, week days and Sundays. Mrs. M. E. Miller, Hillsboro, Mo., Box 106. (c99)

ROOM AND BOARD—Widow in country would board children; best mother's care; one-half block to shady grove. Mrs. H., R. F. D. 29.

BOARD—Arcadia Heights, Grande Vista of all valleys and Ozark Mountains; creeks and swimming pool; joining assembly grounds. Mrs. H. Teschemacher, Ironton, Mo.

COUNTRY BOARD—Mothers wishing to give their little children a great treat a week or so in the country during the hot weather, beautiful, shaded playground, everything fresh, on the farm, chickens, milk, eggs; age 6 to 10; $3.50 week; mother's care. Guelbert. Creve Coeur.

COUNTRY BOARD—Hillcrest Farm, 100 miles from St. Louis, on the Frisco, 1½ miles from the station, 1 mile to good bathing, boating and fishing; plenty of shade, lawn swings and hammocks; good meals; rates, $1 per day, $6 per week. Address Hillcrest Farm, R. 1 St. James, Mo.

COUNTRY BOARD WANTED

BOARD Wtd.—Country; wife, children, boy 10, girl 11, baby 6 months. 4227 Evans. (c)

COUNTRY BOARD Wtd.—By young lady, in Ozark region. Write full particulars. Address Mrs. Jas. Lee, 1246 Blackstone av., St. Louis, Mo.

PERSONAL

PERSONAL

PERSONAL—Stella: Come home to mother at once. Your husband, Jack.

ADDRESS Wtd.—Of Lulu Brandt; resided North St. Louis during 1901. Box E-28, Post-Dispatch. (c)

CLARENCE—Don't care what you have done, come home or send for me; am distracted. Write. W. K., wife.

PERSONAL—Will owner of garage in which lady stored Haynes touring car on Saturday, April 21, please phone Olive 270, Central 1937 or call at 810 Times Bldg.?

PERSONAL—Liberal reward for recovery of body of Norbert Schertzer, 6 years old, drowned foot of Victor st., June 20. Notify Julius Schertzer, 1840 Menard st., St. Louis, Mo.

PERSONAL—Wanted, present whereabouts Walter Scott Ammerman, formerly Mexico; heirs Martha Wheat Butler, Malden, Mass.; heirs Louisa Wheat Anderson, Brooklyn, N. Y.; heirs Eliza Wheat Hayden (died Indiana). Connecticut Trust and Safe Deposit Co., Hartford, Conn.

ADOPTION

FOR ADOPTION—2 boys, 6 and 3 years old. Box G-86, Post-Dispatch.

FOR ADOPTION—Fine baby boy of good parentage. 2660 Washington. (c)

FOR ADOPTION—A beautiful baby boy of splendid parentage. Box R-221, P.-D.

FOR ADOPTION—Wanted, childless family to adopt pretty baby girl of excellent parentage. Box R-210, Post-Dispatch.

COMING EVENTS

WOODWARD & TIERNAN Relief Society Outing at Normandy Grove, Saturday, July 28. Dancing, games, athletic events. Valuable prizes. (99)

THIRD Compton Hall Excursion, steamer Belle of the Berds, Wednesday evening, July 18th; boat leaves foot of Olive st., 8:30 p. m., admission 25 cents; dancing free. Euchmann & Dyer. (c3)

SPECIAL NOTICES

SPECIAL NOTICE—To whom it may concern: I will not be responsible for any debts contracted by my wife, Lulu Behr, on or after this date, July 5, 1917.
FRANK BEHR. (99)

NOTICE—To whom it may concern: I will not be responsible for any debts contracted by my wife, Mrs. Susie Geanoplos, on and after this date.
GUSS GEANOPLOS, 4465 Easton av.
July 14, 1917.

SPECIAL NOTICE—This notification is to notify Stanley Albertson that unless claim for board and storage is paid within three days that clothing will be sold to satisfy claimant. Mrs. Margaret Green, 4017 Peck.

LOST and FOUND

LOST

AIRDALE—Lost; black; name Joffre; reward if returned. E. W. McCauley, 807 S. Boyle.

AUTOMOBILE LICENSE—Lost; state; No. 15956; between King's highway and Newstead on Chouteau; return to 4864 St. Louis; reward. (c)

AUTOMOBILE LICENSE—Lost; Missouri state; No. 13,340; either in St. Louis or between St. Louis and Union, Missouri; finder notify George Austin, 3727 Forest Park bl., Lindell 5070; reward. (c)

BAR PIN—Lost, diamond, set in platinum, on Clara, between Waterman and Delmar. Cabany 2506. (c7)

BRACELET—Lost; agate; on Vista avenue between Grand and Virginia; liberal reward for return to Mrs. Baird, 3400 Vista.

BRACELET—Lost, narrow, silver, with inscription, between Kings' highway and Goodfellow, Easton and Forest Park; reward. Return to 1371 Blackstone. (7)

BROOCH—Lost; heirloom, set with amethyst stones; lost on 7th st. or Washington av., Thursday; reward. 5101 Cates; Forest 1365.

BUNDLE OF CLOTHES—Lost; in Benton Park, Wednesday. 4341 Fyler av.

BUNDLE—Lost; containing clothing, Benton Park July 11; reward. 4341 Tyler.

CANARY—Lost; and cage; from porch, 5603 Clemens; return and receive reward.

CARDCASE—Lost, Friday, containing money and receipts; phone Lindell 3758.

CRANK HANDLE—Lost, on King's highway; return to 4534 Ashland av. (c)

CUFF BUTTON—Lost; gold; J. E. G., 11-30-13; reward. 714 N. Broadway. (c)

CURTAINS—Lost; 2 rear; for Maxwell car; reward; return 3302 S. Jefferson. Sidney 3687W. (c)

DIAMOND BAR PIN—Lost; fancy; Wednesday evening about 9:30; around Easton or Union avenues; reward; 8549 Mora Lane; Colfax 1198W. (c)

DOG—Lost, tan and white collie; license No. 9813; return to 222 Victor st.; reward.

DOG—Lost, female, white, clipped poodle; reward. 2732 Thomas.

DOG—Lost, female fox terrier; white body, black head; scar under right eye; missing since Tuesday; $10 reward. 1412 Blair.

DOG—Lost; four white feet; answers to name of "Yellow;" liberal reward. 1415A Francis.

DOG—Lost, black and tan; answers to the name "Black;" license 14,615; reward. 561A Eiler.

DOG—Lost; white poodle, black nose and eyes; lost at 3100 S. Grand; liberal reward. 3803 Market st. Lindell 4535. (c)

DOG—Lost; French poodle, male, name Snowball; reward; return to 5804 Gravois.

DOG—Lost; black spitz; white breast; answers to name Rauleaux; reward. 1217A Pendleton.

DOG—Lost, Boston bull terrier, brindle; brass and black harness, city license; reward. Phone Forest 263.

LOST AND FOUND

LOST

DOG—Lost; tan and white; license No. 17,779; and collar; reward. 2521 W. Dodier.

ENVELOPE—Lost, working girl's pay envelope, containing $7, downtown; reward. M. Hughes, 5571 Greer.

ENVELOPE—Lost; post marked Marion, Ark.; between 2600 Lawton and 3000 Pine; reward. 3020 Pine.

ENVELOPE—Lost, containing $26.80, Saturday afternoon; Taylor car; belonging to poor workingman; reward. Call Kinloch 129J, Kinloch Park.

EYEGLASSES—Lost, tortoise eyeglasses, in downtown department store. Phone Mrs. Bollinger, Lindell 6296. (c)

GLASSES—Lost; Tower Grove Park; near play ground. D. Driscoll, 3520 McKean.

GLASSES—Lost, pair tortoise shell. A. P. Thursh, Walter Morris. Call Lindell 6186W.

GLASSES—Lost, pair of glasses, nose pincers; either in Famous or Lee car. 4950 Margaretta av. (c)

GLASSES—Lost, tortoise-shell rim glasses, in case, Wednesday afternoon; reward. Phone Lindell 3889R.

GLASSES—Lost; lady's; tortoise shell rim; Tuesday; on Tennessee av., to Shenandoah and Grand, or on Compton car. 2624A Tennessee.

GOLD PENCIL—Lost. Reward. Phone Lindell 974. (c7)

HANDBAG—Lost, on Page or Compton car, containing money and rosary. 6212 Virginia av.

HOSE—Lost; man that took hose from 2643 Ann av., was seen; return to avoid trouble.

KEYS—Lost; on Lee car, Thursday evening. Return to 600 Carr st.; reward.

KEYS—Lost, bunch of keys. J. C. Douglas. Call Delmar 147, Grand 211.

KEYS—Lost; Page and Academy, Fair and Finney; about 12, Return to 4001 Cook av., receive reward.

KNIFE—Lost, gold; downtown; Friday; boy's present. Forest 2921W.

LA VALLIERE—Lost, Thursday evening, between Clara and Hamilton show; reward. Call Cabany 991M. (c)

LICENSE—Lost; huckster's, Thursday; reward Wm. Murray, 1241 S. 7th.

MESH BAG—Lost; gold; Saturday, either Page car or Grand Central Theater. Finder return bag and keep money. Forest 3073J.

NOSE GLASSES—Lost, with chain and gold button, initials, M. C. H.; reward. 3826 Shenandoah.

NOSEGLASSES—Lost; lady's; between Delmar and Bartmer, near Eastgate, Friday evening; reward. 3936A McPherson. Lindell 57. (c)

PAY ENVELOPE—Lost; $22; envelope No. 97. Return to Wm. O'Connor, 3686 Laclede; reward.

PIN—Lost, Wednesday evening, between 14th and Warren to 10th and Warren; engraved M. Sellmann, music, 1915; return 923A Warren.

POCKET BOOK—Lost; stranger from different city; need money to go home; liberal reward. Call Victor 2788X.

PURSE—Lost; small, brown; downtown or Page or Grand car; reward. Mrs. Nitschke 3648 Page.

PURSE—Will party who picked up small purse on Bayard av. Thursday return to 742 Bayard or call Forest 1045? (c)

RECORD—Lost; loose-leaf Sunday school; reward. Bomont 1300. Miss Stanford, Grand 1365S. (c)

RINGS—Lost; 3; Forest Park Highlands, ladies' restroom, between 5 and 6 o'clock; finder please return; reward. Valley Park, Mo., Box 75.

SATCHEL—Lost; tan, with tools; very liberal reward. Delmar 3103R. J. Wiedle, 3810 Delmar bl. (c)

SCHOOL PIN—Lost; honors inscribed; reward. 1432 N. Park pl. (c)

SPECTACLES—Lost, 7 weeks ago, Jaccard's case, $2 reward. Forest 7849W. 4711 Newberry Terrace.

STICKPIN—Lost, Masonic 40, lost on Hodiamont car, Saturday, July 14; address Eugene Dill, 3849 Windsor pl. Bell phone.

STICK PIN—Lost; small diamond; with pearls; dead friend present. 4741 Laduc. Reward.

GOLD WATCH—Lost; lady's hunting case; initials E. V. engraved in front; valuable as keepsake only; liberal reward; no questions asked. Box R-180, Post-Dispatch.

UMBRELLA—Lost; gold and pearl handle; initials; Park car. 4031A Cleveland; reward.

UMBRELLA—Lost; on northbound Lee car, Friday afternoon between 4 and 4:30; initials engraved on gold plate. N. B. P.; reward. 4019 N. 22d.

VANITY CASE—Lost, on Bellefontaine car, south; with working girl's pay; return to 3544A Itaska; reward.

WALLET—Lost; leather; containing plats, etc., Florida land; reward for return to C. W. Young, Indian River Farms Co., 313 Navarre Bldg., St. Louis. (c)

WATCH BRACELET—Lost; Elgin; between King's highway, Tower Grove, Arco, Manchester. Grand 3743W. 4209 Arco.

WATCH FOB—Lost; with monogram E. L. Z.; reward at 2902 Milton av., or call Victor 2260R.

WATCH CHAIN—Lost; gold ribbon; Elk's head, round fob; reward. Return to Dr. T., Hotel Von-Del.

WRIST WATCH—Lost; Thursday afternoon or evening, Swiss movement; liberal reward. 3969A McPherson or 3155 S. Grand. (c7)

WRIST WATCH—Lost; gold; last Tuesday, St. Louis Co., near Crescent, Mo.; liberal reward if returned. Phone Forest 4351. (c)

$10 BILL—Lost; 39th and Russell; liberal reward. Miss Detmann, 3649 Vista.

FOUND

AUTOMOBILE TIRES—Found; Sunday, July 1, on Berry road. Address Nowell, Berry and Bacon, Webster Groves.

CHECKBOOK—Found, containing bills; call Cabany 6268M. (c7)

COW—Found; July 13; give full description. Cabany 4744.

DOG—Found, white bull dog; 1 brindle spot; call 4237 N. 20th.

MONEY—Found; in Busy Bee Thursday; small sum; must prove ownership and pay for ad. Forest 7145.

PACKAGE—Found, of crepe de chine. Phone Grand 3257M.

PURSE—Found; on Page av. car. Phone Central 9222X.

SOLDER—Found; gold. Call 703 Century Building. (c)

UMBRELLA—Found, on Market street car. Call at 1353 Pierce Bldg. Mr. Knox.

WATCH—Found, lady's, on Delmar car, June 22. Inquire 1417 Newhouse av.

BUSINESS CARDS

CARPET CLEAN'G—UPHOLST'G

CHICAGO STEAM CARPET CLEANING AND RUG WEAVING CO., 3829 Finney av. Lindell 2030, Delmar 2451. (c8)

GLOBE Carpet Cleaning Co.; renovating, upholstering, weaving. 2624 Olive. Central 4904, Bomont 852. (c3)

AMERICAN Carpet Cleaning Co. cleans carpets like new, $1.50, 75c. Lindell 3630, Delmar 792.

AMERICAN Carpet Cleaning Co.; carpets renovated like new. 2821 Easton. Central 4273, Bomont 946. (c14)

RUGS cleaned; made like new, without removing from floor; something new; reliable. $1 up. Drop postal, McIntyre, 1313A N. Jefferson av.

CLEANING AND DYEING

ST. LOUIS Pressing, Dyeing and Cleaning Co., Spring and Olive; superior work. Try us. (c99)

LACE CURTAIN CLEANING

LACE CURTAINS laundered, 25c pair. Called for and delivered. Forest 1392.

LACE CURTAINS washed and stretched write Mrs. M. K., 4600A Alaska. Call Victor 3162J.

EUCLID LACE CURTAIN CLEANING CO., 4933 Page; all curtains, 25c per pair. Forest 4247R. Call for and deliver. (c99)

RUG AND CARPET MAKERS

ARTISTIC and serviceable rugs made, any size, from worn carpets or rugs. Chicago Rug Mfg. Co., 3137 Olive; Bomont 538. (c90)

COLONIAL rag rugs, pillow covers, laundry bags, any size and style; also silk weaving. Jewel Rug Co., 5903 Easton av. Cabany 2690. (c99)

MISCELLANEOUS NOTICES

CARPENTER wants new or repair work by contract. Phone Lindell 3820. 1527 N. Grand av.

CLOCK repairing; special for the next 30 days I will repair any clock for only $1; work guaranteed, called for and delivered; drop postal. W. T. Wells, 1311 N. Grand.

DECORATIVE pictures; specialty for all kind wall decoration, also background photographer. Lindell 1706. (99)

ELECTRIC light house wiring or fixtures. Chapman, licensed electrician, 3328 S. 9th. Sidney 3684W. (c80)

GRANITOID, cement work. J. C. Schottler, 5956 Ridge. Delmar 3358X. Cabany 3902R.

GRANITOID and concrete work promptly attended to; jobbing a specialty; cheap and reliable. 5540 Labadie.

HAULING Wtd.—Express coal and ice hauling, $1.25 per load; moving. 2311 Wash.

JAPANNING of all kinds done quickly; prices reasonable. 1416 N. Sarah st. Phone Lindell 2150.

LAWN mowers sharpened and repaired. Peterson, 4446 Garfield. Delmar 4213R.

MILL or woodwork a specialty; will rent machinery or part of our plant for such work if desired. 1416 N. Sarah. Phone Lindell 2150.

PAINTING and decorating done at reasonable price; estimates furnished; work guaranteed. S. Ginsberg, 1406 Glasgow av. Central 9427X. Give us a trial. (c83)

REPAIRING and painting; reasonable; Luyton, Wellston, Box 203, Route 29.

RING—For sale; gentleman's 2⅛-karat Mexican diamond ring; 14-karat gold misses' watch at sacrifice. 4582 West Belle av.

ST. LOUIS PLATING CO.—Nickel, brass, copper, silver plating, oxidizing; chandeliers refinished. 10 N. 12th st. (c99)

TUCKPOINTING and painting; only first-class work; largest firm in St. Louis. 10 S. 3d st., Olive 2386, Central 8862J. (c)

UMBRELLAS covered and repaired, carfare allowed; shoes half-soled and heeled; all hand repairing the very best. Wilson's, 1222 Pendleton. (1)

A. H. MILLE, carpenter, builder; repairing promptly attended to. Bell, Olive 350.

ALL kinds cabinet work and jobbing; reasonable prices. Box R-46, Post-Dispatch.

HAVE machine shop and first-class mechanics and designers; what have you to manufacture? Box A-233, Post-Dispatch.

I DO painting and tuck pointing at a reasonable price, try me once and you will call again. Schmitt, 816 Ann av. (c)

I. INSELBERG, dealer in scrap iron, metal and machinery; we buy wrecked or damaged automobiles. Office, 1327 Whittier st., St. Louis. Delmar 3408J.

USE Adami drain pipe solutions for stopped waste pipe; will open stoppage in 20 minutes; 50c can, guaranteed. Adami Plumbing Supply Co., 4025 Easton. Lindell 1905.

MRS. MISSOURI MARTIN, hairdresser, formerly of 109 N. 11th st., East St. Louis, now located at 1133 Papin, St. Louis, Mo.

MEN—Your bundle wash; reasonable. Page Laundry and Express. Lin. 4054, Del. 3648L. (c99)

WE sell strictly pure linseed oil. Barckers & Co., 3012 Walton pl.

ANY leak, in any roof or gutter repaired and guaranteed, only $2.50; additional leaks, same address, 75c. Putney Roofing Co., Central 7727L, Tyler 2217.

WE REPAIR all kinds of machinery and do special machine work. Call on us. CRESCENT MARINE ENGINE CO., 1535 N. Broadway.

CLOGGED sewers and waste pipes opened without digging; all kinds of plumbing work; we connect ranges, water heaters, gas fixtures; we sell plumbing material. Adami Plumbing Supply Co., 4025 Easton. Lindell 1905.

ARE YOUR WALLS DAMP?
RANETITE PREPARATIONS WILL MAKE THEM DRY.
MISSOURI DAMP & WATERPROOFING CO.
10 S. Third st.
Olive 2386. Central 8862J. (c)

DOES YOUR TRUSS HOLD YOUR RUPTURE?
I make a specialty of fitting trusses, abdominal supporters, elastic stockings, etc.; 27 years in business. OTTO F. KERSCHEL, 309 Mermod-Jaccard Bldg., Broadway and Locust, St. Louis. (c99)

See Us About Our Free Fan Offer
With old house wiring; terms if desired. Better light and no dirt.
COLUMBIA EL. CO., 109 Pine, Olive 2737.

PORK AT HALF PRICE
Arrange to secure your winter's hams, bacon, lard, etc., now; wonderful economy effected by this plan. Write me for free particulars. Dr. Ratcliff, Valley Park, Mo.

SAVE YOUR MONEY
This week's specials: Cat's Paw rubber heels, regular 50c value, 40c; sewed soles, regular 75c value, 60c. Standard Shoe Repair Shop, 521 Pine. Main 4414; Central 1605. Give us a trial.

PRINTING AND ADDRESSING

McADOO PRINTING CO., 1314 Pine st.; high-class work; reasonable prices; both phones. (c99)

CHEAPEST place in town for printing. McGill & Co., Central 7178R. 121-23 N. 11th st. (5)

PRINTING—1000 business cards $1.50, envelopes $2. Soulard Printing Co., 3326 Iowa av. Victor 3280L; open Sundays and evenings. (c99)

STOVE REPAIRS

REPAIRS for any "old stove." Forshaw, 111 N. 12th. Central 3491R. Main 2043. (c8)

STORAGE AND MOVING

ARSENAL HEIGHTS Moving & Storage Co. moves by load and contract; all experienced help employed. 2724 Gravois; Victor 1667R; Sidney 1731. (c)

FORD Moving and Storage, 5626 Easton, express; light moving our specialty; reasonable. Delmar 2599R. (c99)

ALWAYS best service moving, storage and shipping. Prosser's, 3220 Olive. Bomont 807. Central 5532. (c62)

WE move, pack, store or buy your furniture. I. W. Davis, 1008 S. Vandeventer; both phones. (c8)

SOUTH SIDE Moving and Storage Co., 1903 Sidney st.; dead storage for your car during winter; heated, fireproof warehouse. Phone Sidney 225, Victor 607. (c8)

BEST service, lowest price, by contract, on moving, storing and packing. Union Storage and Moving, 2219 Gravois. Sidney 1585W. (c14)

ACME Storage and Moving Co.; we move, pack, store or buy your furniture, prices reasonable; service first-class; motor vans or horse vans. Lindell 2460, Delmar 1731. (c62)

MOVING, storage, packing and shipping by contract; not in the house trust; help us fight it. Keiner, 4721A Cote Brilliante, Delmar 1390R. (c14)

BONDED WAREHOUSE—Henry O. Wiebe Furniture and Storage Co., 1812-16 Franklin; money advanced when desired. Phone Central 4303. (c92)

THE independent mover; not in the house combine; will move stove, pack your household goods by load or contract; take furniture in exchange. Keiner, 215-17 S. 14th st., Central 421R, Olive 3721. (c14)

BRASCH'S $25,000 bonded storage house; separate iron rooms; large padded vans; packing and shipping; careful moving; estimate cheerfully given; furniture taken in exchange. Bomont-Central 2978. 2618 Franklin av.

OLIVE STORAGE AND MOVING, packing and shipping pianos are a specialty; expert furniture handlers; prices reasonable; satisfaction guaranteed; furniture in exchange for moving; storage $1.50 per load; estimates given. Delmar 3860, Lindell 4889. 4035 Easton av. (c99)

HEAVY HAULING

Heavy hauling of all kinds done; wagons for any purpose. QUADE COAL AND HAULING CO., Colfax 653, Central 321. (c92)

LEONORI STORAGE CO.

Fireproof warehouse, for safe storage of household goods, pianos, etc.; move, pack, ship; best service; consign your goods our care. Grand-Laclede avs.; Lindell 2155, Delmar 62. (c14)

WALLPAPER CLEANING, ETC

PAPERING and carpentering done reasonable. Victor 4428R. 3925A Nebraska av.

FIRST-CLASS painting and paperhanging at half price. Call Lindell 1553W.

PAPER HANGING and interior decorating. Frank Fchweher, 2528 Arlington.

PAPER HANGING done reasonable; work guaranteed; estimates free. S. Lichtenfeld, 2720 Thomas st.; Central 9713R. (c83)

WALLPAPER CLEANING, ETC

ROOMS papered, $4 and up; choice selection of 1 and 2 sample books; rooms cleaned, 75c and up. Forest 6961M; Delmar 3197L. (c)

H. J. DAVIS, paper hanging and painting; do work myself; no middle man profit. 2801 Geyer av. Grand 4259. (c99)

ROOMS papered, $2; cleaned 40c; also plastering, painting; years' experience. 4108 West Pine. Lindell 1453R.

WANTED—Paper hanging, plastering, painting and tuck pointing; all work guaranteed. Grand 1810.

PAPERING and painting wanted; rooms papered, $4 and upward; estimates furnished. Wm. Bollwerk & Son, 3401 Utah st. Both phones. (c8)

GRAND Wall Paper Cleaning Co.; rooms cleaned, 50c to 75c; work guaranteed. W. M. King, 3402 Washington. Central 9259X, Lindell 1263R. (8)

ROOMS papered, $3.50 up, and material furnished; rooms cleaned reasonable; interior and exterior painting reasonable. Drop postal. McIntyre, 1313A N. Jefferson av.

Red Book Wall Paper Line
Get our new discount; the more you buy the more you make; contains only union-made quality wall paper.
MILLER WALL PAPER AND PAINT CO., 906 Franklin av. (c99)

PROFESSIONAL

ADJUSTMENTS — COLLECTIONS

LET us collect for you. St. Louis Collection and Credit Reporting Agency, 720 Grand av.

I BUY or take for collection on commission old past due hard-to-collect, doubtful accounts, notes or any claim; describe those you have and I will make you proposition on them quickly. C. Mortimer, P. O. Lock Box 645.

SNOWDEN & SNOWDEN,
COLLECTIONS, ADJUSTMENTS,
ANYWHERE IN THE WORLD.
Bonded. Efficient. Persistent. Result Getters.
References Here and in Any Trade Center.
2139 RAILWAY EXCHANGE BLDG.
PHONE OLIVE 2409. (c99)

ATTORNEYS AT LAW

ALL legal matters, damages and pension cases faithfully attended to; advice free. 1023 Chestnut st. (c14)

ADVICE free; all legal matters handled; lawyer and notary public. Box A-135, Post-Dispatch.

SATISFACTION guaranteed; all cases; easy terms; experienced lawyer; will call. Box R-199, Post-Dispatch.

CENTRAL LAW BUREAU, 806 Chestnut; legal matters; all courts; collections; experienced attorneys; advice free. (c8)

LEGAL matters attended to; charges reasonable; experienced lawyer; advice free. 810 Chestnut st., suite 407. (c8)

DETECTIVES

DETECTIVE—First-class; investigating and shadowing; prices reasonable. Lindell 8148W. (c3)

DETECTIVE—Lady does shadowing; thoroughly reliable; investigating; strictly confidential; terms reasonable. Forest 844-R. (5)

DETECTIVE—Does shadowing and investigating, locates missing people; absolute secrecy; consultation free. 3678 Finney av. Phone Bell Lindell 5102. Kinloch Delmar 374X. (8)

MISS JACKSON,
Detective lady, does shadowing and investigating; thoroughly competent and resourceful; guarantee quick and satisfactory results; strictly confidential; references. 5040 Von Versen. Forest 5426.

DRESSMAKING AND MILLINERY

DRESSMAKER—And designer; competent; goes out by day or takes work home. Delmar 3561R.

MILLINERY taught in six weeks; position secured. Apply main store, 704 N. Grand. (c99)

LADIES' summer coat suits made to order, $8 up; dresses, $3 up; satisfaction guaranteed. 3697A Olive. Phone Lindell 4895. (c83)

NOTICE TO LADIES—We are making up in finest, latest style white pique skirts, $6 up. Fadem Ladies' Tailor, 711 N. Vandeventer av.

LADIES' suits made, also remodeling; first-class tailoring work; no advance in our prices. Bruggeman, Ladies' Tailor, 621 Euclid, at Delmar. (c99)

HEMSTITCHING AND PLEATING.
Hemstitching, 5c per yard, while you wait; accordeon and box, sunburst pleating; latest styles; buttonholes and buttons; work guaranteed. Backer's, 819 Washington. (c99)

SPECIAL CLUB OFFER
AT THE ST. LOUIS SCHOOL OF DRESSMAKING AND TAILORING, 427 N. EUCLID. Tel. Forest 908. A 12-day ticket ($5) can be used by 3 ladies; good only from June 18 to Aug. 24, 1917. School reopens Sept. 4, when regular prices will prevail and all tickets issued by Miss Ashelm will be accepted. (c99)

KEISTER'S
Ladies' Tailoring College.
ESTABLISHED 1894. 3908 Olive st., St. Louis, Mo. The largest and finest equipped institution of its kind in the world, where plain and fancy dressmaking and fine tailoring are taught; open the entire year. Write for descriptive literature, or phone Lindell 231. (c99)

INSTRUCTION

INSTRUCTOR Wtd.—To teach young lady golf. Box W-126, Post-Dispatch.

INSTRUCTION Wtd. for two in French by native teacher. Box G-211, P.-D. (1)

SHORTHAND and bookkeeping course, $25. Hartsock's Private School, 1050 Hamilton. Call day or night. Cabany 857W. (c4)

DODSON School; children taught during summer; all grades; $5 monthly. 3528 Lindell. Lindell 4648.

DODSON School of Private Tutoring; Spanish, English, Latin, mathematics taught. 3528 Lindell. Lindell 4648.

STAMMERING corrected; class and private lessons. Miss Naughten, 3730 Lindell bl. Phone Lindell 245. (2)

BUSINESS COURSE—For sale; 3 months' business course, at half price. Inquire at 3756 Marcus av. (c)

SPANISH—Competent young Spanish teacher; write for particulars. R. Gomez, 3668 West Pine bl. (2)

PRIVATE LESSONS, any hour; latest dances guaranteed; positively no failure; oldest school. 1901 Lafayette. (c2)

WM. THORNHILL School of Mechanical Drawing; ship mathematics and estimating. 4846 Easton av. (99)

INSTRUCTION Wtd.—Private, evening, in arithmetic and grammar; preferably by person residing in vicinity of Lafayette and Jefferson. Box R-252, Post-Dispatch.

STENOGRAPHERS—We teach the dictaphone; easy to learn, and secure positions; no charge. The Dictaphone, 4th floor, 112 Pine st.

WANTED—To earn candy making evenings and Saturday afternoon, in exchange for making syrups, crushed and dipping fruits. McGee, 4949 Union. (c)

TELEGRAPHING — Learn immediately; paying situations guaranteed with Union Telegraph Co., 1530 Railway Exchange Bldg.

ANY person of neglected education can receive private instructions; experienced teacher; reading, writing, arithmetic, English, grammar, composition, etc.; $5 monthly. Mrs. Dodson, 3528 Lindell, Lindell 4648.

PROFESSIONAL

DERMATOLOGY—Superfluous hair and facial blemishes removed by 12-needle electrolysis; ladies only. Miss E. Cullen, 1831 Railway Exchange Bldg. Phone Olive 4511. (c99)

SUPERFLUOUS HAIR
REMOVED by five-needle electrolysis, quickly and permanent; 300 hairs per hour; positively no scars; best reference. Miss Alda Mayham, 4210 Washington. Phone Lindell 2290. (c99)

Why Use the Electric Needle
UNSIGHTLY SUPERFLUOUS HAIR REMOVED BY LUNT'S NEW PROCESS.
Hair roots come out before your very eyes; no pain; positively no scars; other facial blemishes removed by electric needle.
LUNT'S MARINELLO BEAUTY SHOP, Railway Exchange Bldg., Olive 123. (c99)

DANCING

PRIVATE dancing lessons; 4415 Washington; latest dances guaranteed in six lessons. Forest 4809. Mrs. Miller. (c8)

OPPORTUNITY learn to dance; enjoy your vacation; simple, direct method. Neville, Grand and Palm.

NATIONAL Dancing Academy, 21st and Olive sts.; dancing Thursday and Saturday evenings; private lessons every afternoon and evening. (7)

CLASSES, Compton Hall, Compton and Park, Tuesday and Thursday evenings; open all summer; electric fans; best instructors. Buchmann & Dyer. (c62)

LENNOX DANCING ACADEMY, 4470 Easton; private lessons every afternoon and evening; class lessons Tuesday and Friday evenings. Prof. Jennings, Delmar 3247X. (c)

COX School of Dancing, Arcadia, 3517 Olive st.; spacious and cool; private lessons mornings, afternoons, evenings; classes every evening; learn to dance correctly. Lindell 4358. (c8)

DANCING LESSONS during the summer will be given at Cave Dancing Academy, Olive and 29th sts., every Tuesday, Thursday and Friday, 8 to 11 p. m., and every afternoon except Sunday from 2 to 5; private lessons by appointment. Phone Bomont 2909, Central 1123. Ahern-Albers. (c8)

MEDICAL

ERADINE—Patented and a sure cure for rheumatism; small bottles, 50c; large bottles, $1. A. Simonaro, Willisville, Ill. (5)

YOUNG women needing help before and during confinement can find assistance at the St. Louis Maternity Hospital, 4518 Washington bl. (c37)

LUNG TROUBLE—Learn of a remarkable discovery, known as Carboido, that was used with wonderful success at Cliff Dale Camp; convincing proofs free. American Dispensary Co., Dept. A, Indianapolis, Ind.

ECZEMA permanently cured; also sure cure for poison oak, ivy, insect bites and other skin afflictions; absolutely guaranteed; large trial bottle, 50c. Western Remedy Co., Box 416, Denver, Colo.

DR. E. A. MOSER, DENTIST, 610 FRANKLIN AV.
Painless treatment; your mouth pearls made good as new; it is my pleasure to please and satisfy you; satisfaction guaranteed; lady attendant.

"I CURED MYSELF of Tuberculosis." A remarkable story of a druggist, afflicted with tuberculosis, who states he cured himself with a simple treatment, which anyone may use at home under plain directions. Pleasant, soothing; relieves coughing quickly; eases suffering. Write for it. Addiline, 1217 Capital Trust Bldg., Columbus, O.

THEATRICAL

AIRDOME and theater supplies of all kinds. Lears Theater Supply Co., 420 Market.

AIRDOME—For rent for lease or for sale; seats 500 or more; ready for operation; live party grab this. Box K-244, Post-Dis. (c)

AIRDOME—For rent at 12th and Hickory sts.; fine location for summer show business; the right man should make money at this location; season now on; will make good proposition to the right party. For particulars call Central 3550 or call in person at 3630 Olive, 2d floor, and ask for Mr. Dames. (c7)

AMATEURS Wtd.—At White Way Theater, 6th and Hickory, Friday night, July 20; 3 cash prizes.

AMATEURS—Tuesday night; prizes $3, $2, $1. Eclipse Theater, south end Bellefontaine line; losers carfare. (c68)

ARE YOU contemplating the study for motion pictures? Call and have a heart-to-heart talk with our director, who will truthfully aid you in arriving at a conclusion as to your ability in this field. Not hot-air methods; just plain facts. Belmont School, 3723 Olive. Established 1912. (c)

BELMONT SAYS—If you don't worry about your future, your future is liable to worry you. Study acting for motion pictures and the stage; singing, dancing, chorus and vaudeville. Belmont School, 3723 Olive. Established 1912. (c83)

CONCESSIONS Wtd.—Homecoming, Aug. 3, 10 and 11. Write W. P. Cannon, Elsberry, Mo. Weber Theatrical Agency furnishes all free attractions. (c)

FOUR CHORUS GIRLS—Good voices, for city 3 weeks, then on road; will consider clever amateurs. Call 5308 S. Compton, ask for Mr. Wilson.

GIRLS Wtd.—Who can sing and dance, for legitimate lodge affairs; also versatile comedian. Call 1:30 till 5:30, 1436 Cass av.

LADY Wtd.—Young, who can sing or dance, to work in acts for entertainments; give description in letter. Box A-189, Post-Dis.

LADY Wtd.—For comedy-dramatic vaudeville act; would give ambitious amateur a thorough trial. Box A-262, Post-Dispatch.

LENHARETT and his free act were highly indorsed by press and public July 4 at East Peru, Ill., and will put up dollar for dollar to insure any contract. 2128 Cushing st.

MAN Wtd.—With some specialty, to work in musical comedy company. Box A-169, P.-D.

MAN Wtd.—Acquainted with theatrical managers, to book good act; experienced preferred; good pay; state price and experience. Box A-133, Post-Dispatch.

MEN Wtd.—Quick; juvenile and general business man and woman; heavy man. Tent Theater, Addieville, Ill.

MRS. J. MILLER buys and sells ladies' and gents' slightly worn street and evening clothing. 1332 Olive st. Jewelry bought. Olive 1243. (c90)

MOVING PICTURE MACHINE—For sale; best offer takes it. Box N-76, Post-Dis. (c)

MUSICIANS—Man and wife, want position, piano, viola, cabaret or anything; salary reasonable; nonunion. Tel. Sidney 1984W. (7)

NEW ACTS and new faces needed for the big boom in vaudeville. Be ready for early booking. I'll write the act you need and guarantee it to make good. Small deposit, pay as act earns it. Chas. Landon Carter, Playwrite, American Annex Hotel.

OPERA CHAIRS Wtd.—1000 second-hand; good condition; cheap. Address Box E-66, Post-Dispatch. (c)

PARTNER Wtd.—Lady; vaudeville actress; ambitious amateur considered. Box N-145, Post-Dispatch.

PIANIST—Young lady; for stage work; must play by memory. Phone Grand 1326.

RECKLESS, the horse with a college education; smartest educated horse in the world; open for parks, fairs and expositions; managers and committees write. Address Chas. Williams, manager, 2720 Park av., St. Louis, Missouri.

SHOWS Wtd.—And concessions, for streets of Pacific, Mo., under auspices of Red Cross, commencing July 19; good towns following. Apply 2921 Franklin av., or Pacific Hotel, after Monday.

THEATER—For rent, Sept. 1; theater seating capacity, 500; stage, piano, matting, electric equipment, screen; good location; possession given immediately. Box R-207, Post-Dispatch.

TWO different comedy novelty free acts open for celebrations, picnics, fairs, vaudeville. Victor 24[illegible].

TWO entertainers, harmony, singing and piano, wish engagements of any kind. Central 7620, [illegible] 11.

WEBER THEATRICAL AGENCY, 500 Chestnut st., furnishes talent for picnics, banquets, fairs and celebrations. (c99)

WURLITZER PIANINI—For sale; with rolls; slot machine; cheap for cash. Box A-34, Post-Dispatch.

ST. LOUIS CALCIUM LIGHT.
Single and dissolved stereopticon moving picture machines, with stereopticon attachments and films for sale; large assortment of features and short-subject films and other accessories carried in stock.
Oxygen and hydrogen gas furnished for stereopticon and moving picture machines; stereopticon views put up in lecture sets from all parts of the world; comic, religious; latest illustrated songs and serpentine skirt dance slides for sale or rent; slides made to order from photographs or engravings; also calcium light with colors, masquerade, dress balls, fancy solo dances, tableau and living pictures; shadow pantomime; church, Christmas tree and weddings. 516 Elm st. (c99)

EMPLOYMENT WANTED

MEN, BOYS

ACCOUNTANT-AUDITOR—Desires a permanent position; highly efficient and experienced. Box G-107, Post-Dispatch.

ACCOUNTANT—Expert, high-grade, age 35, married, honest, accurate, and willing to go any place. Box R-102, Post-Dispatch.

ACCOUNTANT—Desires a permanent position with some large corporation; thoroughly trained and experienced. Box R-279, Post-Dispatch. (2)

ACCOUNTANT-BOOKKEEPER—Will audit, post or balance books weekly or monthly; best reference; salary reasonable. Box B-115, Post-Dispatch.

ACCOUNTANT—40, railroad experience, desires junior work with public accountant; moderate salary, with good training opportunity. Box G-133, Post-Dispatch. (7)

ACCOUNTANT—Sit.; married, 35 years of age; employed as accountant, advertising and general office man with one local house for 16 years. Box R-163, Post-Dis.

ACCOUNTANT—Sit.; 7 years experience; 3 years in credits, collections, correspondence; age 35; married; first-class references. Box R-36, Post-Dispatch.

ACCOUNTANT—A married man, 36 years of age, now employed, desires to make new connections; thoroughly conversant in accountancy, unified methods for industrials, banking, corporation finance and knowledge of scientific salesmanship. Box R-89, P.-D.

ACCOUNTANT—Man, 40 years of age, with 20 years' experience, desires position with large company, lumber preferred; competent take full charge office; married and best references; salary reasonable; quick reply requested, as I wish to locate here permanently; will guarantee efficiency. Box R-17, Post-Dispatch.

AUTO MECHANIC—Sit.; first-class repair man; 5 years' experience; wants good, [illegible] job. Box N-156, Post-Dispatch.

BAG PRESSMAN—Sit. by experienced; good worker. Victor 2467J.

SITUATIONS—MEN, BOYS

BAKER—Sit. by first-class, allround; city or country. Stein, 4141 Labadie.

BAKER—Sit. by good first or second hand baker. 1900 S. 3d. Sidney 4531. (7)

BAKER—Sit. by allround; city or country; steady. Box R-9, Post-Dispatch.

BAKER AND PASTRY COOK—A No. 1 on pastry and bread; aged 38; married; does not drink nor smoke. Add. H. Wulff, 3726 Delmar bl.

BARTENDER—Sit.; union man; steady; references. Box R-190, Post-Dispatch.

BARTENDER—Sit.; or porter; experienced; references. Box A-227, Post-Dispatch.

BARTENDER—Sit. by union. Box G-215, Post-Dispatch. (7)

BARTENDER—Sit.; experienced; not afraid of work. Box N-107, P.-D.

BARTENDER—Sit., 40, first-class man, with references; steady, sober worker. Box R-23, Post-Dispatch.

BARTENDER—Sit.; middle-aged; will do his own porter work; references. Box R-213, Post-Dispatch.

BARTENDER—Sit.; 25 years old; German; single; 5 years' experience; good mixer. Wenzel G. Berger, 2901 Lafayette st. (2)

BOOKKEEPER—Sit.; stenographer; young man, evenings; experienced. Box G-203, Post-Dispatch.

BOOKKEEPER—Sit.; or assistant; good penman; accurate at figures; exempt from draft. Box R-93, Post-Dispatch.

BOOKKEEPER—Sit.; and allround office man; practical, reliable. Box G-202, Post-Dispatch.

BOOKKEEPER—Sit., bookkeeping or accounting; day or evening; competent and experienced man. Box G-64, P.-D. (7)

BOOKKEEPER—Sit. by young man, aged 25, married; 5 years' experience cashier's work, credits, general office work; A1 references. Box G-68, Post-Dispatch. (7)

BOOKKEEPER—Sit. by young man, aged 25, married; 5 years' experience cashier's work, credits, general office work; A1 references. Box G-68, Post-Dispatch.

BOOKKEEPER—Competent, honest and reliable, wishes position of trust, few hours daily; satisfactory references. Box R-155, Post-Dispatch.

BOOKKEEPER—Sit.; cashier and cost work, correspondence, purchasing, payroll; 8 years' experience manufacturing line; 26 years old; married; A1 references; bond if required. Box G-52, Post-Dispatch.

BOOKKEEPER—Sit.; young man who has spare time can work three or four hours per day or at night, or both; eight years' experience; good at figures; rapid and accurate; best references. Box R-151, P.-D.

BOY—Sit. by colored; house boy or porter. Bomont 3087R.

BOY—Over 17, for woodwork factory. Apply Everard Mfg. Co., 608 N. Sarah.

BOY—Sit.; age 14; office work preferred; reference. Grand 4876M.

BOY—Wants work, afternoons and evenings. Riverside 336R.

BOY—Sit.; 14 years old; office work; can run typewriter. Wm. H. Grotpeter Jr., 3412 Eads.

BOY—Desires position in office, with chance for advancement; 14; graduate of grammar school. 1219 Delaware, or call Delmar 3566J.

BOY—17, wants position in office; have had 3 years' high school education; experienced in office. E. Traub, 3838 Marine.

BOY—Job by strong, healthy country boy, 14; have talent for drawing; willing to work at anything. Dwight Elliot, 2635 Olive.

BUTLER OR HOUSEMAN—Sit. by experienced colored man with references; in private family. Box R-165, Post-Dispatch.

CARPENTER—Sit.; by day or job; phone Grand 5039. 3042 Gever.

CARPENTER—Sit.; good mechanic; repair or new work; reasonable. Victor 2039L. (62)

CARPENTER—Sit.; repairs, alterations; jobbing; reasonable. 3218 Easton. Central 4855.

CARPENTER FOREMAN—Sit.; or building superintendent; best of references. Box R-142, Post-Dispatch.

CARPENTER—Millwright; sit.; A1; nonunion; 16 years' experience. Box G-123, Post-Dispatch. (1)

CARPENTER, builder. 5072 Delmar; remodeling buildings, porches, store fronts, garages, jobbing; plans furnished. Delmar 975L. Forest 6070. Residence, Lindell 1704R. (83)

CHAUFFEUR—Sit. by colored, 3 years' experience. Write Fred Brown, 3016 Laclede.

CHAUFFEUR—Sit. by experienced chauffeur; can drive and repair. Box R-234, P.-D.

CHAUFFEUR'S LICENSE—Found. Call Lost and Found Bureau, Post-Dispatch. (1)

CHAUFFEUR—Sit., colored, city or suburbs. Bomont 2758W.

CHAUFFEUR—Sit.; can drive any make car; careful; do own repairing. Box R-47, Post-Dispatch.

CHAUFFEUR—Sit.; colored; 10 years' experience; energetic; do repair. Lindell 431W.

CHAUFFEUR—Sit.; single; 9 years' experience; to drive private car; do my own repairing. Delmar 8289J.

CHAUFFEUR—Sit., white; mechanic; drive and repair any make truck or private; 9 years; best references. Box G-114, P.-D.

CHAUFFEUR—Sit. by experienced, colored, private or truck; able give bond. Box G-253, Post-Dispatch. (*)

CHAUFFEUR—Sit.; private family or truck; best reference. Geo. Walker, 4358 North Market. (1)

CHAUFFEUR—Sit.; experienced; private or truck. Nick Rodes, 1048 N. Vandeventer; Lindell 2619R.

CHAUFFEUR—Sit. by colored; 10 years' experience; good references; careful driver. Wyatt Lindell 2267.

CHAUFFEUR—Sit. by good, careful driver, 3 years' experience; don't drink; good references. Box A-132, Post-Dis.

CHAUFFEUR—Sit. by young married man; or work in motor shop, in or out of town. 4041 West Pine bl.

CHAUFFEUR—Mechanic, middle-aged, competent, sober and reliable, good traffic driver, careful, good, allround handy man; references. Box R-181, Post-Dispatch.

CHAUFFEUR—White, by private family; can do own repairing; 10 years' experience; willing to do other work. O. Slavin, 2039A Obear av.

CHAUFFEUR—Sit. by white, aged 25, married; wants steady job driving, private family or delivery car; 5 years' experience; drive any make car. Box R-127, Post-Dispatch.

CHAUFFEUR—Wants position, private family or truck; 27, married, sober, reliable; 8 years' experience; any car; make own repairs; reference from last employer. Box R-171, Post-Dispatch.

CHAUFFEUR—Sit., white, experienced; 4 years on Ford truck, and will work, and have best reference. Wm. Klein, 1220A Madison st.

CHAUFFEUR—Sit.; mechanic; 26; exempt from draft; want steady position; licensed; can furnish references. Box R-118, Post-Dispatch.

CHAUFFEUR—Sit. by colored; married; mechanic; 15 years' experience as dining room man; salary $18 per week; none but the best need answer; best of references. William, Lindell 5432.

CLERK—Wants position, Saturday afternoon and night. Box R-114, Post-Dispatch.

COLLECTOR—Sit.; married; 35; knows city thoroughly; best references and bond. Box R-256, Post-Dispatch.

COOK—Restaurant, lunch or otherwise; years of experience. Box G-218, Post-Dis.

COOK—Sit.; dinner, short orders, merchant lunch; experienced, sober, economical. Box R-78, Post-Dispatch.

COOK—Sit. by capable colored man; club, cafe; private family or merchants' lunch. Lindell 3466R.

COOK—Sit., experienced cook, restaurant, cafe or merchants' lunch; all-round; good service except pastry. Box G-135, P.-D.

COST ACCOUNTANT.
Sit.; ten years' expr. statistics correspondence. Box N-73, Post-Dispatch.

COUPLE—Sit. by elderly, unencumbered; desire position in suburbs; woman is A1 cook, caretaker, milk, butter and poultry, with a good Christian family; please answer. Box G-78, Post-Dispatch.

CREDIT MAN—Sit.; engaged for 10 years handling credits, collections and adjusting claims, desires to form connections with a view of broadening his scope and increasing his capacity; understands accounting and has a good general knowledge of business; would consider any position of responsibility; age 31 years. Box G-158, Post-Dis. (1)

DRAFTSMAN—Sit.; mechanical; have had some experience. Box A-240, Post-Dis.

DRAFTSMAN—Wants situation; good detailer; must have fair salary to start. Box R-182, Post-Dispatch.

DRAFTING organization, experienced and thoroughly competent in mechanical and electrical work, wants more work; also well qualified to render technical drawings for books, advertising and catalogues. Terrell Croft Co., University City. Telephone Cabany 3085W.

DRUGGIST—Sit.; wants relief work, every other Sunday or Saturday; references. Victor 1898. (7)

DRUGGIST—Sit. by middle-aged, married, experienced, registered graduated druggist; honest, sober and industrious. Box A-143, Post-Dispatch.

ELECTRICIAN—Sit.; and mechanic; general allround man on trains and motors; a. c. and d. c.; practical maintenance man; will not consider position unless steady; age 37; married. Box G-246, Post-Dispatch.

ENGINEER—Electrical and mechanical, seeks additional clients to fill spare time; compensation very reasonable; advertiser is a technically trained, well-balanced man, having 15 years' practical and theoretical experience; advice, plans, specifications, reports and purchasing for power plants, mechanical and electrical transmissions, motor and wiring installations and electric lighting for industrial plants, buildings and municipalities. Can usually effect economies which will much more than offset the cost of his services. Terrell Croft, University City. Telephone Cabany 3085W.

FARM HAND—Sit. by experienced young; Polish born. Albert Gloe, 1952 N. 9th.

GARAGE MAN—Wants floor work or as helper in shop; 25, experienced, married, steady, willing; price all cars; good references. Box R-172, Post-Dispatch.

SITUATIONS—MEN, BOYS

GARDENER—Sit. by middle-aged man to take care of private place; written references or cash security given. Address Store, 1462 Chambers.

GARDENER—Sit. by Japanese, married; has long experience on landscaping, gardening and farming; wishes position on private family or gentleman's farm. Box 184, Black Rock, Ark.

GROCERY CLERK—Sit. by experienced; best of references. Box R-263, Post-Dis. (2)

HOUSEMAN—Sit. by good, experienced colored man; $30 per month. Call Lindell 3709. (7)

HOUSEMAN—Sit. by sober old man; for good home and small wages; please answer. M. Vliet, 3069 Easton.

HOUSE PAINTER—First-class, wants work, $3 a day; nonunion. Box R-21, Post-Dis.

HOUSEWORK—Sit. by man; reference. Call Homer Banks, Bomont 1936W. (7)

HOTEL CLERK—Young man wants work; hotel clerk or other light work. Box G-243, Post-Dispatch.

JANITOR—Sit.; for apartment; knows steam plant well; something about electricity; do repairing and painting; have best references. Box G-261, Post-Dispatch.

LABORERS—For unloading lumber from cars; call Sunday or Monday morning. Julius Seidel Lumber Co., 2000 S. King's highway. (c)

LEDGER CLERK—Sit. by an experienced. Box R-105, Post-Dispatch. (83)

MAINTENANCE MAN—Sit., or shop foreman; 15 years' experience; executive ability; salary $30 per week. 3445 Shenandoah.

MAN—Sit., farm work, by young man during August; light work. Box G-75, P.-D.

HAVE shop and tools; want work of any kind. Box R-233, Post-Dispatch.

MAN—Wants work; anything. Box N-117, Post-Dispatch.

MAN—Sit.; middle-aged; needs work; any kind; steady. Box G-250, Post-Dispatch.

MAN—Sit. by elderly, to do light work; small wages. Spaff Maguire, 1224 Soulard.

MAN—Sit., elderly man, light work for home and small wages. Box R-148, P.-D.

MAN—Sit.; office cleaning, porter or janitor work mornings; colored. Lindell 4023.

MAN—Sit. as allround factory man, repair man or millwright; handy with any kind of tools. Box R-153, Post-Dispatch.

MAN—Want employment; have good education, sales ability. Phone address, Grand 3642W. Jesse A. Denny. (1)

MAN—Sit. by young married, to learn auto business; has little experience. Box G-146, Post-Dispatch. (7)

MAN—Sit.; young, 28; in mechanical line or sheet iron helper; good, steady habits. H. Mattern, 4122 Lea pl.

MAN—Young, desires position with collection and adjustment company, as collector or solicitor. Box R-249, Post-Dispatch.

MAN—Sit.; young, married, wants employment in machine shop to learn the trade. Box R-231, Post-Dispatch.

MAN—Sit.; handy with tools, pipe fitting or helper in engine room. E. J. Allen, 2648A Allen.

MAN—Sit.; gardener, bushes and weeds, and sodding; painting and whitewashing. Central 479, Lindell 1260.

MAN—Sit. by young man in cigar store; some experience; reference. Box A-168, Post-Dispatch.

MAN—Sit.; 45; sober, industrious and reliable, speaking 4 languages; not afraid of work. Box P-47, Post-Dispatch. (2)

MAN—Sit. by young man to do clerical work afternoons; can use typewriter. Call Delmar 3247R. (7)

MAN AND WIFE—Sit.; janitor work; colored; city references. Tom Dristol, 3032 Morgan.

MAN—Sit.; middle-aged, active, industrious; hotel or other office position; experienced stenographer. Box R-124, Post-Dispatch.

MAN—Sit.; news writer, reliable; permanent employment with publication in or out city; also illustrator. Box R-122, P.-D.

MAN—With 4 years' experience in dental office, desires position with dentist. Box N-42, Post-Dispatch.

MAN—Sit. by neat, colored, as porter; experienced; with best city references. Lindell 5625R.

MAN—Sit. by married; work on farm year round; have experience in any kind of farm work; write to farmhand, 1818 Wash st., St. Louis.

MAN—Young, aged 21, clean habits, at present employed, not subject to draft, desires position with view of becoming salesman; can furnish A1 references. Box R-162, P.-D.

MAN—Sit., millwright helper or handy man with brush or tools; sit. by handy man carpenter, or other work; have tools. Box R-177, Post-Dispatch.

MAN—Sit. by sober, intelligent colored man; truck driver, porter, janitor or shipping clerk; four years last place; excellent references. Call Lindell 5397W.

MAN—Thoroughly experienced, wants position as salesman and collector; can furnish best city reference and give security to any amount. Box R-156, Post-Dispatch.

MAN—Sit.; age 32; married; wants steady position of any kind; handy with carpenter tools; first-class references. Box R-94, Post-Dispatch.

MAN—Sit.; elderly business man; successful salesman; on road and salesroom; efficient in office; manufacturers special attention. Box A-280, Post-Dispatch.

MAN—Wanted, by superintendent of construction, technical graduate, 7 years' experience, position for next 6 weeks. Box J-76, Post-Dispatch. (7)

MAN—Sit. by experienced, active, middle-aged, as secretary, cashier, confidential executive or similar position of trust; excellent references. Box E-134, Post-Dispatch.

MAN—Sit. by young married; 27 years of age; office position of responsibility; ten years experience; now studying accounting with one of the most reliable schools in the country. Box R-40, P.-D.

MAN—Sit.; past 45; desires position of responsibility; either commercial or industrial; has had experience in handling men and affairs for the past 25 years; references exchanged; for interview address Box R-272, Post-Dispatch.

MAN—Sit.; unquestionable reputation, business integrity and practical experience, capable executive with ability to apply efficient methods to office organization and supervise all details in accounting, correspondence, credits, collections and directing office methods. Box R-141, Post-Dispatch.

MAN—Sit.; experienced in stock, shipping, selling, manufacturing, etc.; one who concentrates on his work and makes suggestions along the lines of efficiency and economy and puts forth the hustle and energy that gets results; age 32; references; will consider any line or place; want a start; will make own future on merit of services rendered. Box R-66, Post-Dis.

MANAGER—Sit. as manager or assistant manager of factory with chance for promotion; 20 years' experience; successful retailing and managing stores, employing and leading help; credited with having first-class personality, clean cut, active, can furnish best of references as to past success up to present minute, if interested prefer personal interview. Box J-182, Post-Dispatch. (c90)

MARRIED MAN—Sit.; age 32, willing to do any kind of work; driving wagon preferred. 3125 Olive. (1)

MASTER MECHANIC—Desires change. Box N-151, Post-Dispatch.

NIGHT WATCHMAN—Sit.; Experienced; city references. Box N-108, P.-D.

OFFICE MAN—28 years old, well educated, office experience, with knowledge of languages, wants position with a future; no others considered. Box R-45, Post-Dis.

OFFICE AND COLLECTION MANAGER—Broad experienced; credits, collections, accounting; at present engaged; desires change; best references. Box R-226, Post-Dispatch.

OFFICE MANAGER—High class; accountant, system man, desires change location; strong references including present employer's; now in charge office large department store; excellent record, best habits; aged 40; settled, steady. Stewart, Box 908, Memphis, Tenn. (2)

OFFICE MANAGER—Sit.; executive experience in directing office organization; credits, collections, bookkeeping, correspondence; thoroughly capable of developing a high standard of office efficiency and relieving busy executive of all detail; location elsewhere no objection. Box R-134, Post-Dispatch.

PAINTER—Sit., G. B., 5542 Davison.

PAINTER and inside finisher has tools; references. W. Hall, 2622 N. Sarah.

PAINTER—Sit.; first-class, allround; day or job. 3538 Pine.

PAINTER—Sit.; first-class and reasonable. La Salle, 4426 Swan av.

PAINTER—Wants work; A1 on dipping process. J. T. Murphy, 923 Mound.

PAINTER—Sit.; have ladders, etc., hour or job. Delmar 436L; 4546 Oakland.

PAINTER—Sit. by colored, by day or job; good references. Wm. Starks, 4326 Cottage.

PAINTER—Sit., painting, experienced; cash or exchange for tent. Box N-177, Post-Dispatch.

PAINTER—Wants work of any kind, have tools; reasonable. Hooper, 3737 Lucky. Lindell 3540R.

PAINTER—Sit.; house painting; prices reasonable, day or contract, or will do work for part cash and balance trade. What have you to exchange for same? Stock considered. E. O. Frink, 1644 Texas av.

PAPER HANGER—Sit., paper hanging, roll or job; special price for July and August; best workmanship. Lindell 443.

PAPER HANGERS—And painters, sit. by two; ready to work, with ladders. Phone Delmar 2825R.

PAPER HANGER—Sit.; A1; has every appliance; reasonable. 4770 Beacon. Delmar 2161R.

PAPER HANGER—Sit.; painter, cleaner, plasterer wants work; 15 years' experience. Lindsay, 3633 Cook. Lindell 5351R.

PLUMBER—Sit.; must have work. Box A-241, Post-Dispatch.

PLUMBER—Wants plumbing work, sewering, gas fitting, done reasonable. John Quinn, 3918A Easton av.

PLUMBER—Sit. by nonunion, registered, new and repair work; reasonable. Berger, 3304 California. Sidney 2030.

SITUATIONS—MEN, BOYS

PORTER—Wants steady job; experienced. Call Lindell 4251.

PORTER—Sit. by colored porter or yard work. Apply 3711 West Pine bl.

PORTER—Sit. at housework; city or county. Lawless, 115 Lithia av., Webster Groves.

PROOFREADER—Competent, rapid, accurate, nonunion, practical printer, wishes position in or out of city. Box R-97, Post-Dispatch.

SALESMAN—Now employed, would like to sell well-known article as side line. Box R-110, Post-Dispatch.

SALESMAN—Will be open for contract Aug. 1st; high-grade man; have Ford car; will work county or city. Box R-173, Post-Dis.

SALESMAN—Sit.; married; 35; knows city thoroughly; best references and bond. Box R-237, Post-Dispatch.

SALESMAN—Sit.; not an order taker; open for live proposition; city or road. Box R-54, Post-Dispatch.

SALESMAN—Sit., or representative for mechanical line of merit; salary and commission. 3445 Shenandoah.

SALESMAN of proven ability, with 6 years' experience, who is an A No. 1 office man, is open to the best offer; references given. Box A-130, Post-Dispatch.

SALESMAN—Middle-aged man would like position as salesman for commission house; has established trade. Box G-178, Post-Dispatch. (7)

SALESMAN—Sit by young man, aged 30; city salesman or clerical work; am willing to invest a few hundred dollars after six months' time. Box G-197, Post-Dispatch.

SALESMAN—And allround dry goods man, capable as a manager, wishes connection with a reliable retail dry goods store out of town; can furnish best of references. Box R-72, Post-Dispatch.

SALESMAN—36 years old, at present employed inside, desires road position with reliable firm in any line sold through jobbers or retailers, commission with open account will be considered; for references, present employers. Box A-261, Post-Dispatch.

SODA DISPENSER—Sit.; experienced; would like to find an opening. Box R-27, Post-Dispatch.

STEAM FITTER—Sit.; experienced steam and hot water heating. Box G-163, Post-Dispatch.

STENOGRAPHER—First-class, married man, desires position; salary $25 week. Box R-152, Post-Dispatch. (1)

SPANISH and Portuguese stenographer; translates correspondence, circulars, catalogues; moderate rates. Box R-125, Post-Dis.

STORE MANAGER—Sit.; 5 years' experience; married; no cigarette fiend or booze fighter; 28 years old; can give reference; work anywhere; can come at once. Box J-71, Post-Dispatch.

TAILOR—Helper; young man, who makes good buttonholes and operate machine. 1404 N. Grand av. (c)

TEAMSTER—Sit.; experienced union wishes steady position. Phone Sidney 1342W.

TECHNICAL MAN—Sit.; wishes to sever his present connection and desires to enter the services of a mfg. plant; industrious, sober; can handle men, understands office methods and shop work; if you have an opening for a high-class man and desire an interview, address Box N-55, Post-Dispatch.

TUCKPOINTING, painting and repair work done; reasonable. Humphrey, 906 N. 66th.

WATCHMAN—Sit.; by man of 35; experienced and sober. Box R-31, P.-D.

WATCHMAN Sit. by reliable, sober, good industrious man; 50 years old. C. Barr, 1720 S. 7th. (1)

WINDOW TRIMMER—Desires steady position. Box N-243, Post-Dispatch.

YOUNG MAN—Sit.; work of any kind; married; references. Box R-262, P.-D.

YOUNG MAN—Wants work; educated; will do anything. Box G-239, Post-Dispatch.

YOUNG MAN—18, wants work; can drive a machine. Phone Delmar 832L.

YOUNG MAN—Wants position; energetic and capable; at present employed; wants position that offers good chance for advancement; can furnish best references. Box G-144, Post-Dispatch.

YOUNG MAN—Sit.; Latin-American of good position; needs work in any grand wholesale house for advancement; he is illustrator and speaks and understands English. Box R-26, Post-Dispatch.

YOUNG MAN—20, not subject to draft, wants responsible position; 3 years' general office experience, 1 year stenographer, bookkeeper; good education, character; reference. Box R-108, Post-Dispatch.

CAN YOU USE ME?
Am 32 years old, married; good address; university man, have advantage of world travel; 12 years' experience as public speaker; would like social service work where public ability could be utilized; unimpeachable credentials as to character and ability; communications treated strictly confidential; give full particulars. Box G-157, Post-Dispatch.

SITUATIONS—WOMEN, GIRLS

BOOKKEEPER—Desires position; lady who has had several years' experience; can use typewriter. Box R-232, Post-Dispatch.

BOOKKEEPER—Sit; lady, assistant, and general office work; 8 years' experience; Underwood or Oliver machine. Box G-160, Post-Dispatch.

BOOKKEEPER—Lady, cashier and general office assistant; 8 years' experience in manufacturing and insurance lines; reasonable salary. Box R-157, Post-Dispatch.

CASHIER—Sit., expr. lady desires position picture show evenings only. Colfax 1668.

CHAMBERMAID—Sit. by experienced colored woman; stay in place. Bomont 1089W.

CHAMBERMAID—Sit.; colored girl as chambermaid for hotel or boarding house. Perlie Simpson. Bomont 1230.

CLERK—Sit.; evening; clerking of any kind, cashier in show or usher. Phone G., 1337J. (2)

COLORED GIRL—Wants general housework and plain cooking. Bomont 1677R.

COMPANION—Sit.; or managing housekeeper; highest city references. Box N-180, Post-Dispatch.

COMPANION—Sit.; middle aged lady as companion or practical nurse. Call or write. 4816 Kennerly.

COOK—Sit. by middle-aged, colored; stay on place; will leave city. Colfax 815W.

COOK—Sit.; colored woman for cooking; first class references. Bomont 2063.

COOK—Sit. by first-class, experienced girl, city or suburbs; references. 4412 Delmar.

COOK—Sit. by woman, for lunch. 1329½ N. 7th st.

COOK—Position by short order cook and restaurant man wants position; town 10,000 or less preferred. Box 44, Commerce, Mo.

COPYIST—Sit.; desires work at home. Box R-164, Post-Dispatch.

DRESSMAKER—Sit.; designer and tailoress; first-class; wishes work. Forest 4753W.

DRESSMAKER—Sit.; in family or home, suits, summer dresses, children's clothes. Olive 7104.

DRESSMAKER—Wants dressmaking, remodeling or family sewing. 4030 Von Versen; Lindell 1788.

DRESSMAKER—Sit.; will sew in private family or for dressmaker. Mrs. C. Smith, 4363 Delmar; phone Lindell 3399.

GIRL—Sit., colored, general housework; phone Lindell 5932W.

GIRL—Sit.; experienced photo finisher. Box 5, Riska, 1434 Menard.

GIRL—Sit.; colored; housework; no laundry; phone Bomont 2448W.

GIRL—Sit.; maid or housegirl; colored; call Lindell 4481W.

GIRL—Sit.; colored; cleaning, by day. 2820 Lawton av.

GIRL—Sit. by neat, colored, cleaning by day or laundry work. Bomont 1326W.

GIRL—Sit. by neat, colored, as maid. Lindell 5553R.

GIRLS—Sit. by two sisters, for general housework; no washing. C. D., 440 N. 6th st., East St. Louis, Ill.

GIRL—Hungarian, wants position for general housework. Anna Joo, 4101 Concordia. (1)

GIRL—Sit. by colored, as first-class cook, or housegirl; no washing; stay on place; apply 2634 Randolph.

GIRL—Sit.; experienced colored; as maid or general housework or laundry work; can give best references; call Bomont 1591.

GIRLS—Sit. by two sisters, as housekeeper and linen room girl, in hotel or club; A1 references. C. D., 440 N. 6th st., East St. Louis, Ill.

HOUSEGIRL—Sit.; colored; general housework. Silversten Bell, call Lindell 3700.

HOUSEGIRL—Sit. by colored for housework. Phone Lindell 3226R.

HOUSEGIRL—Sit. by colored for light housework. Pauline Lane, 29 S. Compton av.

HOUSEGIRL—Sit.; colored; or cooking; Bomont 1677R.

HOUSEGIRL—Sit.; general housework or chambermaid. Bomont 854.

HOUSEGIRL—Or nurse, neat, colored, wishes employment; can give references. 2217A Walnut.

HOUSEGIRL—Sit.; colored; for general housework; go home nights; references. 4326 Garfield. Forest 3766.

HOUSEGIRL—Sit. by good colored, for general housework. Write or call 4403 Garfield.

NURSEGIRL—Sit.; walking children; willing to assist with upstairs work; Catholic family preferred. 5098 Geraldine.

HOUSEGIRL—Sit. by neat colored girl; housework; more for home than wages. 2601 Pine; Stevens.

HOUSEGIRL—Sit.; housework of any kind, small family. 23d and Locust. Bomont 117.

HOUSEGIRL—Neat, colored, wants housework; no washing or ironing; small family. Phone Lindell 7304W; go home nights.

HOUSEGIRL—Sit. by young, Southern colored girl; general housework; can do plain cooking. Bomont 1226W.

HOUSEGIRL—Sit.; by woman to do housework and cooking; no washing. Bomont 1966R.

HOUSEGIRL—Sit. by neat, colored; general housework; home at night; references. 3910 Finney av.

SITUATIONS—WOMEN, GIRLS

HOUSEGIRL—Sit. by colored; assist with housework; go home nights. Forest 5891J.

HOUSEGIRL—Colored wants general housework; sleep at place; can do anything in housework. 3032 Lucas.

HOUSEGIRL—Sit. by colored girl; general housework; good city references. Lindell 5738R.

HOUSEGIRL—Wants position in small Catholic family; age 16, neat; no washing; Wednesday and Sunday afternoons off. 5098 Geraldine.

HOUSEKEEPER—Sit., or restaurant work. Address Lee, 3311 N. 9th. (7)

HOUSEKEEPER—Sit. by lady, neat and clean; references. 620 Barry.

HOUSEKEEPER—Sit., for priest; best references. Box N-174, Post-Dispatch.

HOUSEKEEPER—Sit.; can give good references. 717 Whittier.

HOUSEKEEPER—Lady, neat, industrious, desires position in motherless home. Call at 3411 Morgan st.

HOUSEKEEPER—Sit.; middle-aged German widow with girl 11 years old, in city only. Box N-183, Post-Dispatch.

HOUSEKEEPER—Sit. by middle-aged woman; city or country. Box G-174, Post-Dispatch. (7)

HOUSEKEEPER—Sit. by middle-aged lady; good home more than wages. Call or address 3111A Thomas.

HOUSEKEEPER—Sit.; or work in store, by experienced, refined lady. Box G-248, Post-Dispatch.

HOUSEKEEPER—Position as housekeeper; willing to take charge of home and small child; no washing. Box M-131, Post-Dis.

HOUSEKEEPER—Sit. by middle-aged woman; or nurse for elderly people; can give first-class city references. Call Lindell 6298.

HOUSEKEEPER—Sit. by respectable middle-aged woman. Call 2 to 5 Sunday, or write 4388 Cook av. Miss Snell.

HOUSEKEEPER—Sit. in small family, call Sunday afternoon or Monday. 3435 Hickory st.

HOUSEKEEPER—Sit. by young woman with small child, in small family. Mrs. A. H., Worden, Ill.

HOUSEKEEPER—Sit. by refined, experienced Swiss woman; good cook; best references. Box R-39, Post-Dispatch. (1)

HOUSEKEEPER—Sit. by elderly woman, in small family or motherless home; city or country. 4741 Kennerly.

HOUSEKEEPER—Sit. by widow, for couple or rooming house; no washing. Box R-25, Post-Dispatch.

HOUSEKEEPER—Sit., or housework by widow with 1 child, 10 months old; call at once. 4376 Finney; family of adults preferred; call for Lucy Toin.

HOUSEKEEPER—Position by lady; competent to take charge and manage a home; good cook; will go to country or summer home. Box G-156, Post-Dispatch.

HOUSEKEEPER—German woman wishes position as housekeeper for man without children. Tresa Attlenger, Clover Leaf Addition, Madison, Ill.

HOUSEKEEPER—Sit. by widow lady, 35 years of age, neat, refined, desires a place where she can have her beautiful 4-year-old daughter with her; motherless home preferred; city or country. Box G-241, P.-D.

HOUSEKEEPER—Sit. by widow; competent and capable of managing any home; very neat and refined; desires position in or near Indianapolis, Ind., where she can have her 4-year-old daughter with her; motherless home preferred. Box G-240, Post-Dispatch.

HOUSEKEPER—Widow, has 2 children, 20 months and boy 13 years; good education and refined; would like to keep house for farmer, where boy would get man's attention; salary no object, but good home only considered; references given and required. Box G-198, Post-Dispatch.

HOUSEMAID—Sit. by neat Southern colored girl; no laundry. 4222A Finney av.

HOUSEWOMAN—Sit.; to do cooking and help with housework; first-class reference; colored. Address 4[illegible] Athlone.

HOUSEWOMAN—Sit.; housework; by settled woman; no laundry; references. 3519 Lucas.

HOUSEWOMAN—Sit. housework, by married lady, by day. Address Mrs. Boughers, 3211 Lucas av.

HOUSEWOMAN—Middle-aged lady desires position in small family; general housework; no washing; best of references. Call or write. Mrs. D. Kierner, 2306 Farrar.

HOUSEWOMAN—Sit.; over middle-aged German lady; small family adults; plain, good cook; good worker; no washing; best references. 1218 Hebert st., rear.

LADY—Sit. by elderly, in family; more for home than high wages. Call 1523 Franklin av.

LADY—Sit. as nurse or companion; refined, practical young woman; highest references. Lindell 5434W.

LADY—Sit.; young lady wishes addressing or other typewriting to do at home. Box G-265, Post-Dispatch.

LADY—Offers services for board; farm or seacoast; have small son. Box N-190, Post-Dispatch.

LADY—Sit. by good, experienced, elderly, cooking and assist in housekeeping. 3806 Washington.

LADY—Sit. by young; drug, candy or cigar store; Sundays, 12 to 10, evenings 7 to 9; salary 12½ cents hour; best references. Box N-68, Post-Dispatch.

LADY—Sit.; young lady would like a position in a doctor's or dentist's office; willing to work for reasonable wages. Box N-129, Post-Dispatch.

LADY—Young, desires position; experienced bookkeeper, cashier, general office work; knowledge of stenography; references. Box P-10, Post-Dispatch.

LADY—Young, with high school education wishes office position; no typewriting or stenographic experience, but willing to learn. Box A-260, Post-Dispatch.

LADY—Sit. by middle-aged Catholic, as housekeeper; no objection to children; more for home than wages; no triflers need to apply. Call or write, T. S., 1727 Carroll st., St. Louis, Mo. Apply Saturday evening or Sunday all day. (7)

LAUNDRESS—Sit. by woman. 4212 N. 9th.

LAUNDRESS—Sit. to do four men's washing; no family washing. 1413 S. 8th. (7)

LAUNDRESS—Sit. by the day. Mary Kinslow, 1427 N. 13th., upstairs, in rear. (7)

LAUNDRESS—Sit.; careful, with large yard. Lindell 4054, Delmar 3648L. (12)

LAUNDRESS—Wants first of week out; city references. Call Lindell 4597R.

LAUNDRESS—Sit. by first-class A1, white. Riverside 723.

LAUNDRESS—Sit., for Monday. Phone Tyler 2258; Miss Anderson.

LAUNDRESS—Sit.; colored; references; $1.10 daily. 502 S. Montrose.

LAUNDRESS—Sit.; best references; Monday or Tuesday. Central 9693L. Smith.

LAUNDRESS—Sit. by first-class laundress. Mrs. Lulu Maddock, 1124 N. 23d st.

LAUNDRESS—Sit. as first-class colored laundress; best references. Lindell 4290.

LAUNDRESS—Wants Monday, Wednesday out; good. Mrs. B. Davis, 6211 Suburban.

LAUNDRESS—Sit. by experienced, white. 3236 Ohio av.

LAUNDRESS—Wants washing and ironing, out by day. Clay, Bomont 863.

LAUNDRESS—Sit.; bundles to bring home. 4210W Finney av.

LAUNDRESS—Sit. by first-class, colored. Bomont 1658.

LAUNDRESS—Sit., with references. Delmar 3161R after Tuesday.

LAUNDRESS—Sit. by colored girl, any day in week. 4156 Fairfax.

LAUNDRESS—Sit.; to bring home or go out. Grand 461J.

LAUNDRESS—Sit. by experienced colored. Alberta. Lindell 1769.

LAUNDRESS—Colored, wants work Monday and Tuesday. Call 5425 St. Louis av.

LAUNDRESS—Sit.; white; wants small bundles bring home; also go out. Cabany 3750.

LAUNDRESS—Sit. by good white, to take home bundles. 1905 Lami.

LAUNDRESS—Sit. by experienced, Monday and Thursday out; references. Lindell 1346R.

LAUNDRESS—Sit.; experienced colored; for any day. Lindell 5567W.

LAUNDRESS—Sit. for Wednesday and Thursday. Margaret, 1519 Sulphur.

LAUNDRESS—Sit. by colored; all day Monday. Central 5285, Bomont 145.

LAUNDRESS—Sit.; colored; any day in week or day work; references. Tyler 2305, Beulah.

LAUNDRESS—Sit. by first-class, Monday and Tuesday. 4238W Labadie.

LAUNDRESS—Sit.; go out, or cleaning by day. Call or write Fannie, 1638 Newstead.

LAUNDRESS—Sit. by colored; can give references. 6224 Etzel.

LAUNDRESS—Sit.; colored; Monday, Tuesday, Wednesday, half days. Bomont 2256W.

LAUNDRESS—Sit.; colored; or general housework. Bomont 2390.

LAUNDRESS—Sit.; colored; any day in week. Bomont 1177W.

LAUNDRESS—Sit. by colored; call for Maggie, Olive 5307.

LAUNDRESS—Sit. by colored; any day; references. Bomont 1648W.

LAUNDRESS—Sit., out by day; references. Florence Sparr, 2917 Market st.

LAUNDRESS—Sit. by colored. Call Bomont 1073R.

LAUNDRESS—Sit. by colored, first-class work; Monday, Wednesday, Thursday and Friday. Call Bomont 1771.

LAUNDRESS—Sit.; city references, Mondays and bring bundles home. Mary. Bomont 1777W.

LAUNDRESS—Sit. by neat, colored; every other Wednesday and Friday; good references. Kate Smith, 11 S. 23d st.

LAUNDRESS—Sit. by first-class, colored; wants washing and ironing out by day, or bundles at home; call Lucy, Bomont 389.

LAUNDRESS—Wants washing to take home, or go out half days. Mrs. Ehret, 3545 S. 2d st.

LAUNDRESS—Sit.; bundle washing to take home, 50c up. 1202 Bayard, call or write.

LAUNDRESS—Sit. by first-class, colored; wants Monday, Tuesday, Wednesday and Thursday. Lindell 5637W; Ida.

LAUNDRESS—Sit.; colored; for Wednesday and Friday; will iron same day. Call Bomont 1507.

SITUATIONS—WOMEN, GIRLS

LAUNDRESS—First-class, white, wants Wednesday, Thursday and Friday. 1120 N. Channing.

LAUNDRESS—Sit. by first-class colored, Monday or Tuesday, or bring home. Lindell 347.

LAUNDRESS—Sit. by first-class, colored, for Monday and Tuesday; good references; phone Bomont 863.

LAUNDRESS—Wants work first 3 days in week; good, colored, laundress. Lindell 5273W. (1)

LAUNDRESS—Sit. by first-class; wishes Monday and Tuesday; and small bundles to bring home. Mary, Bomont 486.

LAUNDRESS—Sit.; young German lady wants washing to take home. 3114 Oregon av.

LAUNDRESS—Sit. by experienced, colored, Monday, Tuesday, Wednesday. Call Bomont 1089W.

LAUNDRESS—Sit.; good colored; references; Tuesday and Wednesday out; phone Olive 2280; Willie.

LAUNDRESS—Sit.; bundle washing to take home. Mrs. Williams, 2835 Morgan.

LAUNDRESS—Sit. by white, wants bundles washing only to bring home. 1913 S. Jefferson.

LAUNDRESS—First-class, wants 3 first days; can give city reference. Call Lindell 2352W.

LAUNDRESS—Sit., days out or half day's washing, or cleaning, after Tuesday. Call Lindell 1971W.

LAUNDRESS—Sit. by good, colored, Tuesday out; bundles to bring home. 4414 Maffitt; Apt. 40.

LAUNDRESS—Colored, wants steady place for Tuesday and Wednesday. Lindell 2352W.

LAUNDRESS—Sit. by neat colored laundress; good ironer; Monday and Tuesday; steady; references. Ruby, Bomont 3019W.

LAUNDRESS—Sit. by experienced, colored, for Monday and Tuesday. Call Sarah; Bomont 2195W.

LAUNDRESS—Sit.; colored; wants laundry or cleanings; references; phone Lindell 2289W.

LAUNDRESS—Sit.; colored; first class work; Monday, Tuesday; city references; phone Lindell 3733.

LAUNDRESS—Sit. by first-class, for Tuesday and Wednesday; references. 1419 Missouri.

LAUNDRESS—Sit. by German woman; bundles to take home only. Benton 1085. (3)

LAUNDRESS—Sit.; first-class; Tuesday, Wednesday, Thursday, Friday. Katharine Smith, Bomont 2598.

LAUNDRESS—Sit. by neat colored Monday and Tuesday; references. Lizzie, 4104 Finney. (2)

LAUNDRESS—Sit.; colored; wants work, Monday, Tuesday and Wednesday. 4220 W. Maffitt.

LAUNDRESS—Sit.; rough dry washing, bring home; good work; reasonable. Mrs. D., 2830 Cass.

LAUNDRESS—Sit. by first-class, for Monday, Tuesday, Wednesday. 2110½ Franklin av. Lulu Carter.

LAUNDRESS—Sit.; white, wants bundles take home; references. Lindell 3906R. 3820A Page.

LAUNDRESS—Sit. by experienced colored, Monday, Tuesday and Wednesday; day work. Central 5285, Bomont 145.

LAUNDRESS—Sit. by first-class, colored, for Monday and Tuesday; phone Lindell 1617R.

LAUNDRESS—First-class, by day; chamber work in hotels by week. Gordon, 2714 Lucas av.

LAUNDRESS—Sit. by good laundress Tuesday, Wednesday and Thursday. Bomont 1297W.

LAUNDRESS—Sit. by colored woman; experienced; wishes Tuesday, Wednesday and Thursday; prefer ironing; references. Bomont 895.

LAUNDRESS—Sit. by reliable, white; will take home ladies' fancy clothes; also shirts; fine work; reasonable. 5581 Wells av. Mrs. Heeg.

LAUNDRY to bring home. Lindell 2342M.

MAID—Sit. by colored, Southern; references. Call or write. 3528 Lawton av.

MANICURIST—Sit. Sidney 2605.

MAN AND WIFE—Sit. by middle-aged; rooming house or flat; janitor; willing to work. Leahy, 2800 Olive.

MILLINER—Experienced, desires position for few days a week; best references. Box G-260, Post-Dispatch.

NURSE OR MAID—Sit. two neat colored girls, 16 and 14. Phone Lindell 5273W. (7)

NURSE—Sit. by refined widow, for invalid or children; best references. Lindell 3241W.

NURSEGIRL—Sit.; French; 16 years old; experienced; best references. 5332 Labadie.

NURSE—Sit.; colored girl; no washing or ironing. Call Bomont 1507.

NURSEGIRL—Sit., 14, as nursegirl. Call at 3437 N. Broadway.

NURSE—Sit.; to assist doctor during office hours; hospital experience. Bomont 1852.

NURSE—Sit.; experienced; wishes confinement or invalid cases. Cabany 1603R.

NURSE—Sit.; practical; in confinement; good good attention; reliable. 3100 Barthold.

NURSE—Sit.; competent; refined; experienced; general nursing or light work; day preferred. Lindell 3067W.

NURSE—Sit.; in confinement; attend housework; reliable; best of care. 1512 N. Garrison.

NURSE—Sit.; experienced nursing and assist with housework; laundry needed; must have place immediately. 3922 Cook.

NURSE—Sit. by widow, unincumbered; care of invalid; willing to assist with housework. 4316 Morgan. Lindell 4613W.

NURSE—Experienced, wishes a few engagements as visiting nurse to invalid or convalescent; references. Box R-17, P.-D.

NURSE—Sit.; lady wishes position with small family or caring for children; speaks only German; good education and experience. Address G. B., 3114 St. Louis av.

OFFICE ASSISTANT—Sit. in physician's office; experienced. Box R-244, P.-D.

SEAMSTRESS—Sit.; wishes work by the day, $1.75; no objection to county. Mrs. M. F. Mollen, 2134 Oregon av.

SEAMSTRESS—Sit.; dressmaker competent; wants few more engagements for July; best references. Lindell 5175R.

SEAMSTRESS—Sit.; summer dresses and skirts; children's clothes; out or take home. Colfax 815W.

SEAMSTRESS—Sit. by experienced; ladies' dresses and shirtwaists, children's clothes, infants trousseau; prices reasonable. Lindell 4971W; call all week.

SECRETARY—Sit. by lady, or manager; experienced; thoroughly capable of handling correspondence and taking charge of office. Box A-244, Post-Dispatch.

STENOGRAPHER—Sit. in small office; Underwood operator. Box R-245, P.-D.

WILL do addressing or other typewriting at home. Box R-100, Post-Dispatch.

STENOGRAPHER—Sit. by young girl; experienced, competent. Box G-198, P.-D.

STENOGRAPHER—Competent young lady; very capable, experienced; best references. Forest 6513.

STENOGRAPHER—Sit., experienced, competent, first-class executive ability; both rapid and accurate. Forest 2498.

STENOGRAPHER—Sit.; 2 years' experience; Remington, Monarch, Oliver machines; salary $9. Box G-182, Post-Dispatch. (2)

STENOGRAPHER—Sit.; with first-class concern; experienced young lady; good salary. Box R-87, Post-Dispatch.

STENOGRAPHER—Sit.; refined, young lady; beginner; $7; prefer Underwood machine, or Smith. Forest 732.

STENOGRAPHER—Sit.; business college graduate; 17 years old; salary no object. Box G-263, Post-Dispatch.

STENOGRAPHER—Sit.; by experienced young lady; high school graduate. Box R-88, Post-Dispatch.

STENOGRAPHER—Sit.; by high school graduate; 5 years' experience; capable and energetic. Box R-68, Post-Dispatch.

STENOGRAPHER—Beginner desires position in private office, half or all day; moderate salary to start. Box R-276, Post-Dispatch.

STENOGRAPHER—Desires position; experienced, accurate, neat, executive ability and first-class references. Box G 172, Post-Dispatch. (7)

STENOGRAPHER—Sit. by young lady, experienced, 3 years in law office; excellent references, fair remuneration at start. Box G-26, Post-Dispatch.

STENOGRAPHER—Sit., young lady desires morning position, 6 years' experience; well educated; capable. Cabany 523W.

STENOGRAPHER—Sit.; office assistant; also assistant bookkeeper, telephone operator, timekeeper; 4 years' experience; references; $50 to start. Box G-153, Post-Dispatch.

STENOGRAPHER—Temporary work by first-class stenographer; thoroughly experienced in office work; can handle your work satisfactorily during vacation your regular help. Box G-70, Post-Dispatch.

WIDOW—Sit.; with children, wishes work. 4523 Kennerly.

WOMAN—Wants work of any kind, one or two days. 4334 Gibson.

WOMAN—Sit. by colored, housework. Julia Townsend, Central 5285, Bomont 145.

WOMAN—Sit., reliable to conduct rooming house. Mrs. Harris, 1127 N. 18th.

WOMAN—Sit., laundry or cleaning work. 1612A Arsenal.

WOMAN—Sit. by colored; work by day or dishwasher. Ad. 2747 Walnut.

WOMAN—Sit. by colored, as cook, in private family. Phone Bomont 2973W.

WOMAN—Sit. by colored; laundry and general housework. 2815A Franklin.

WOMAN—Sit., half day, by the week or day work. Maud, Bomont 1759W.

WOMAN—Wants washing or ironing for Monday and Tuesday. Call 3016 Cherokee.

WOMAN—Sit. by colored, to do laundry work by day. Indiana Berry, 2746 Lucas.

WOMAN—Sit. by colored; washing or housecleaning by day. 2915A Market.

WOMAN—Sit., laundry work, general housecleaning by day. Della Hadley, 2942 Lawton; drop card.

SITUATIONS—WOMEN, GIRLS

WOMAN—Respectable colored desires to care for children evenings; 25c per hour. N. Williams, Bomont 2569.

WOMAN—Sit., to take charge of boarding house or restaurant; or rooming house; by man and wife. 3751 Finney.

WOMAN—Sit. as cook, by colored, with two children, age 8 and 10; with room on place. Lindell 3829W.

WOMAN—Sit. by an experienced, to take care of children, in the afternoon. Box G-58, Post-Dispatch.

WOMAN—Sit.; house cleaning or washing by day; experienced; good references. Central 7291L. 901 Hickory.

WOMAN—Sit. by colored, light house or laundry work. Martha Hughes, 107 N. 9th st., 2d floor.

WOMAN—Sit. to work per day or per week; no washing. 3623 Clark av.; Lindell 5196W.

WOMAN—Sit., light housework; needs rest; small wages; best references; write, give phone number. 164 Etta av.

WOMAN—Wants position, to take care of invalid or companion. Box N-173, Post-Dispatch.

WOMAN—Sit. by experienced, colored, for hotel or boarding housework. 4234B Fairfax.

WOMAN—Sit. by German; to do washing, ironing or cleaning, any day. 1900 S. 7th st.

WOMAN—Sit., to do washing and ironing, for Monday and Tuesday. 1818 S. 8th st., rear.

WOMAN—Responsible business woman, capable of running hotel, will consider agency for company; will leave city. Box R-82, P.-D.

WOMAN—Wants to go washing, half a day, Monday, Tuesday, Wednesday. M. Fischer, 2838 McNair, 1st floor.

WOMAN—Sit. by responsible business woman, 27 years of age; thoroughly experienced in dental supplies and drug sundries; will travel. Box G-158, Post-Dispatch.

WOMAN—Sit. by middle-aged; to do general housework; no washing or laundry; small family; references if required. 4812 Cupples.

YOUNG LADY—Sit., general office work, by neat young lady; moderate salary. Box N-238, Post-Dispatch.

YOUNG LADY—Sit.; practical nursing during day; will help with other work; good references. Bomont 1998. Box L-2, P.-D.

HELP WANTED

MEN, BOYS

ACCOUNTANT—Young man, familiar with corporation accounting, capable of taking charge of accounting department, preparing balance sheet and profit and loss statement; give age, experience, references and salary desired; all replies will be treated strictly confidential. Box R-112, Post-Dispatch.

APPRENTICE—Sheet metal workers. 3327 Locust. Apply Monday before 8 a. m.

APPRENTICE—Bright, desirous of a good future; must have not less than 2 to 3 years in the drug business. Johnson-Enderle-Pauley, 3130 N. Grand.

ASSISTANT—In paper stock room. Apply Myerson Printing Co., 3d and Chestnut. (c)

ASSISTANT BOOKKEEPER—Young man, by large wholesale shoe house, between ages 18 and 21, with high school education; some experience preferred; splendid opportunity for an ambitious young man; salary $40 per month to start. Box N-254, Post.-Dis. (c)

ATTENDANT—For old man; must be strictly sober. 6800 Manchester.

AUTO TRIMMER—Young man, with carriage and auto experience; apply 1217 N. Broadway. McCabe-Powers Carriage Co. (c7)

AUTO MECHANIC—Must be first-class; steady work year round; good wages; this is extra good job for good allround mechanic on autos and trucks; give experience and wages to start; strictly confidential. Box N-112, Post-Dispatch. (c)

The Dorris Motor Car Co.
Have openings for one first-class automobile repair man.
One first-class welder; experienced in automobile repair work. (c1)

BAKER—First hand. 3122 N. Grand. (c)

BAKER—Second hand; good on rolls and bread. P. Blatter, Litchfield, Ill. (c)

BAKER—Third hand, good on bread and rolls. Box A-239, Post-Dis.

BAKER—Young third or light second hand; day work; 6 days week. 1235 Missouri av., East St. Louis, Ill.

BAKER—Experienced on bread and rolls; night work. Apply Busy Bee Candy Co., 617 N Broadway. (c2)

BAKER—Good 2d-hand man on cakes and pies in large Illinois shop salary $17. Box N-277, Post-Dispatch. (c)

BAKER—To take charge and run bakery, West End, new location, fully equipped. Particulars, call Salesman Pub. Co., 109 Olivia bldg. (c)

BARBER—Steady. 411 Missouri av., East St. Louis.

BARTENDER—Man as bartender and do porter work; apply Monday morning. 801 S. Vandeventer.

BARTENDER—Willing to do porter work. Call Monday morning, 823 Clark av., northeast corner. (c)

BASKET MAKERS—And stitchers; light and steady work; good wages. Apply 907 S. 22d st. (c)

BELL BOY—White; board and room furnished. Apply National Hotel, National Stockyards, East St. Louis. (c7)

BEVELERS—Experienced. Apply at once, Kahn Mirror Plate Co., Main and Spruce.

BLACKSMITH—Allround, and machinist. Apply 1315 Chestnut st. (c)

BLACKSMITH'S HELPER—Merchants' Ice and Coal Co., 1417 Grattan (18th and Park). Central 9144R. (c4)

BLACKSMITH HELPER—Experienced on automobiles and carriage work; apply between 10 and 12 Sunday morning. 1217 N. Broadway. McCabe-Powers Carriage Co. (c7)

BOOKKEEPER—And office assistant. Box G-192, Post-Dispatch.

BOOKKEEPER—Young man, and cashier, with some knowledge of stenography preferred. Box N-231, Post-Dispatch. (c)

BOOKKEEPER—Must have experience in keeping double entry. Apply Central Iron and Metal Co., 1706 Cass av. (c)

BOOKKEEPER—For ledger; give age, experience and salary expected. Box A-156, Post-Dispatch.

BOOKKEEPER—To open up and keep small set of books, that will require about one hour a day. Washington Fixture Co., 711 N. 7th st. Central 2911. (c)

BOOKKEEPER—Experienced, about 30 years old, by large manufacturing concern, to take charge of bookkeeping department; state age, experience and salary expected. Box N-53, Post-Dispatch. (c)

BOOKKEEPER—Experienced taking off trial balances; must have clear record and have no objections to leaving city if necessary; state age and experience. Box N-253, Post-Dispatch. (c)

BOX NAILER—One National Biscuit Co., 7th and Cass. (c7)

BOX NAILERS—On casket boxes. F. C. Riddle & Bro. Casket Co., 1404 Hogan. (c)

BOX SPRING MAKER—Give full particulars in first letter. Address Rockford Mattress Co., Rockford, Ill. (7)

BOYS—16, and men. Mengle Box Co., Folsom and Lawrence. (c7)

BOY—16 to 18, to work in hat factory. Stein-Poulson Mfg. Co., 1110 Washington. (c)

BOY—Colored, about 17, for general housework; reliable. 3944 Shaw. (c)

BOYS—15 years or older. Apply 124 Sidney. (c1)

BOY—To work in tailor shop. Room 400, 618 Olive. (c)

BOY—18 or 19 years old, to work in factory. 2627 Dayton st. (c)

BOY—About 17 years old. Inland Electric Co., 211 Chestnut st.

BOY—To work in store and run Ford machine. 6004 Kingsbury. (c)

BOY—Good, strong, for factory work. All Paper Box Co., 125 S. 8th st. (c)

BOY—About 18, to work in stockroom. Korrekt Pants Mfg. Co., 1231 Washington. (c)

BOY—For apprentice, learn machinist trade, in small shop; 16 years of age. 308 Clark.

BOY—Over 16, for shipping room. Call Monday, Capen Belting Co., Main and Chestnut.

BOY—15 years old, to make himself useful in plumbing shop. 936 Goodfellow.

BOY—Errand boy, 15 years old. St. Louis Button Co., 415 Lucas av. (c)

BOYS—Between 15 and 16 years of age, to learn machinist trade. Box N-264, P.-D.

BOYS—For factory work. Apply at 3722 Forest Park bl. (c)

BOYS—As plumber's apprentice. Apply Cabanne Plumbing Co., 5307 Berlin av.

BOY—About 16, to work in grinding and repair shop, to learn trade. Apply 3817 N. Broadway. (c)

BOY—About 18; one from country preferred; to learn drug business; excellent opportunity to right party. 4101 Shenandoah av.

BOY—About 16; to work on covered buttons; steady position. French Pleating Co., 704 Washington. (c)

BOY—Strong, 17 to 18 years old, to learn celluloid button making. St. Louis Button Co., 415 Lucas av. (c)

BOY—Shade room. Apply J. Kennard & Sons Carpet Co. Warehouse, 2d and O'Fallon sts. (c)

BOY—To work in machine shop; must be strong; $6 per week; come ready for work. 2312 Dickson st. (c)

BOYS—Two bright boys, 16 years of age, to learn hardware business. Shapleigh Hardware Co. (c2)

BOY—16 years, to assist in shipping department wholesale house. Apply Capen Belting & Rubber Co., 108 Chestnut st.

BOYS—Over 16 years for work in planing mill. Huttig Sash & Door Co., 1266 S. Vandeventer.

BOY—Intelligent, about 16, to learn to set type and assist artist; excellent opportunity for bright boy. Ask for Mr. McNeely, Adv. Slide Co., 802 Chestnut.

HELP WANTED—MEN, BOYS

BOY—Baking powder factory; must be over 16 years old. 211 S. 3d st.

BOY—Good, energetic, to run errands for factory; age about 16 years. Apply Schoenbrun Skirt Co., 1009 Washington, 7th floor. (c)

BOYS—2; age 16, to travel with demonstrators; salary and R. R. fare. Apply 10 a. m. Monday. Devil Corn Pick Demonstrator, s. e. cor. 6th and Washington.

BOYS—To work in candy factory; must be strong and willing; good chance for advancement; apply ready for work. O. H. Peckham Factory, 701 Spruce. (c)

BOY—In men's furnishing store; any boy about 16 wishing to learn retail business will find this a good opportunity. Apply Sunday or Monday morning between 9 and 12 o'clock, 510 N. 18th st.

BOYS—16 years of age; active; for cartoning soap and laboratory work; must live with parents; steady work; wages $5 per week to start; chance for advancement. Call Sayman Bldg., 2117 Franklin av. (c)

BOY—16 to 17 years old, for office of a large manufacturing company; high school education preferred; splendid opportunity for advancement; in reply state age, education, name of former employers, if any, and salary received at each place. Box R-176, P.-D.

BOY—Bright, energetic, ambitious, about 16 years old; must be neat and of good appearance; do not apply for this job unless you fit this description; this is a wonderful opportunity for good boy to advance rapidly; apply ready to go to work Monday. Alligator Oil Clothing Co., Grand and Hickory. (c)

BRASS MOLDER—First-class. 1916A Hebert; Central 9636L. (c)

BRASS MOLDER—Superior Brass and Mfg. Co., 106 S. 8th st. (c8)

BRASS MOLDER—First-class on light core work. Box N-77, Post-Dispatch.

BRICKWHEELERS—10 colored, Monday morning; Gravois and Bamberger. Eyerman Construction Co.

BUFFER Wtd.—Apply rear Gross Chandelier Co., 1107 Locust st. (c)

BUSHELMAN—Chapman Bros. Cleaning and Dyeing Co., 3100 Arsenal. (c)

BUTCHER—Call 2013 G st., Granite City.

CABINET FOREMAN—For fur factory; good wages; steady work. Box K-55, P.-D. (c)

CABINETMAKERS—And organ builders. George Kilgen & Sons, 3835 Laclede.

CABINET MAKER—Or stairbuilder and machine man for shop work. 25 S. 15th.

CABINET MAKERS—At once; 10, high-class; no other kind wanted; 36 cents, 9-hour day; railroad fare from St. Louis refunded if work satisfactory. Springfield Planing Mill, Springfield, Mo. (c7)

CAMP COOK—7300 Manchester; walk three blocks north. Murphy Contracting Co. (c)

CAMP BLACKSMITH—7300 Manchester; walk 3 blocks north. Murphy Contracting Co. (c)

CAR MEN—C. & A. Railroad wants 8, first-class; no trouble; call Venice, Ill. (c)

CARPENTER—2525 Belt; call today.

CARPENTER—For house repair work; call Sunday, 4327 Labadie.

CARPENTERS—Two, good. 3827 Cote Brilliante; call tomorrow.

CARPENTERS—Two, first-class, for framing; state age and experience, wages expected. Box N-161, Post-Dispatch.

CARPENTERS—Bricklayers, electricians and building laborers; steady jobs. Builder's Exchange, Omaha, Neb.

CARPENTER—Allround workman who is willing to exchange work for use of 6-room apartment permanently. Box N-85, Post-Dispatch.

CARPENTERS—And shinglers; good out-of-town job for both; all summer's work; 1,000,000 shingles to lay; want expert shinglers. Apply J. C. Settle & Co., 1710 Pontiac Bldg. (c)

CARPENTER—Non-union, white, married man; for nailing and re-coopering boxes; all around, handy man; willing to learn packing of soap, medicines and toilet preparations; steady work the year round; wages $12 per week. Call Sayman Bldg., 2117 Franklin av. (c)

CARRIAGE WOODWORKER—First-class. 2418 S. 12th st.

CARRIAGE BLACKSMITH—And helper. 1400 N. 7th st. (c)

CHAUFFEUR—And good helper; must be A1. 4313 N. Broadway.

CHAUFFEUR—That drove Haynes touring car from Sterling garage for lady on Saturday, April 21, to call at 810 Times Bldg.

CHAUFFEUR—To drive truck, must be experienced and sober; apply 8 a. m. Monday, 211 N. 3d st.

CHAUFFEUR—Must be a competent driver with best of references as to ability and character; none other need apply. Box R-229, Post-Dispatch.

CHECK CLERKS—Experienced; Chicago & Alton warehouse, Front st., East St. Louis, Ill. Box R-19, Post-Dispatch.

CHEF—Experienced. Apply Hotel Bristol, 5650 Berlin. (c)

CHAIR MAKERS—And sanders. National Chair Co., 301 S. Main st. Central 166. (c)

CLERK—For St. Louis railroad office; one familiar with local office accounting; salary $60 to start. Box R-228, Post-Dis. (7)

CLERK—Jeweler or manager, familiar with installment or pawnbroker business. Box A-222, Post-Dispatch.

CLERK—Newsstand assistant; must be willing to live in East St. Louis; bond will be required. Relay Depot restaurant. (c)

CLERKS—One in stock department and one in billing department in large manufacturing company; must be accurate and rapid at figures; state age, experience and salary expected. Box N-54, Post-Dispatch. (c)

COLLECTOR—Well acquainted with city. Apply Monday morning, 7:30. Hoyle & Rarick Clothing Co., 606 N. Broadway. (c)

COLLECTOR—Good position for collector, on installment accounts; answer, giving references. Box N-107, Post-Dispatch. (c)

COLLECTOR—By large retail establishment; state age, salary expected and experience. Box N-109, Post-Dispatch. (c)

COLLECTOR—Must be thoroughly experienced and willing to work on commission; one with roadster preferred. 821 Title Guaranty Bldg.

COLORED MEN—3 or 4, as helpers on coal wagons at night. Apply 5 p. m. Sunday, at 2520 Bismarck st.

COMPOSITOR—Young man, in small printing plant; excellent working conditions; hours 8 to 5:30. Wm. R. Warner & Co., 500 N. Commercial st. (c)

COOK—To assist chef; give full account of your experience. Box A-265, Post-Dis.

COOK—White; and baker; excellent proposition to right man. Box N-276, Post-Dis. (c)

COOKS—Two good; at once; Government service; good pay. Call Wells, Olive 2263 all day Monday.

COOK—Third cook, white; board and room furnished. Apply National Hotel, National Stockyards, East St. Louis. (c7)

COOK—White, dining car, second, capable of relieving chef; will pay accordingly; only first-class man need apply. Call Sunday, room 307, Union Station. (c)

CORRESPONDENT WTD.
COMPETENT MAN
25 TO 30 YEARS OF AGE
Married, good education; good correspondent, with selling experience; good salary, splendid opportunity for advancement with established and growing manufacturer. Answer fully. Box N-135, Post-Dispatch. (c)

COST ACCOUNTANT—Must be thoroughly experienced in cost and production work, having a practical and technical knowledge of factory efficiency; married man, with dependents preferred. Reply, giving full information as to experience, age and salary expected; also give phone number. Box G-33, Post-Dispatch. (c7)

COUPLE—To manage hotel in live country town; good proposition. Box A-265, P.-D.

CUTTERS—Experienced on ladies' hats. Stein-Poulson Mfg. Co., 1110 Washington.

CUTTER—Experienced in marking children's dresses and middy blouses; must be able to run cutting machine. Jungmann-Landecker Garment Co., 923 Washington, sixth floor. (c)

DELIVERY MEN—Two, for grocery and meat market, who can furnish their own horse; steady position for sober, honest men; call The Laborers and Farmers Merc. Co., 5214 N. Broadway.

DIE AND TOOL MAKERS—Good. Hoyt Metal Co., Granite City, Ill. (7)

DIEMAKER—First-class. Simplex Novelty, 1928 Gravois. (c)

DIE MAKER—Experienced in making experimental dies for drawing and forming presses for 20 to 26 gauge sheet metal; steady position; state where formerly employed and salary expected. Box N-221, Post-Dis. (c2)

DIE SETTER—Experienced; also diemakers; rapid advancement. Art Aseptible Furniture Co., 6700 Vernon pl., on Creve Coeur line. (c)

DISHWASHER—Man, for restaurant. 1010 Franklin av.

DISHWASHER—White man; $20 a month, room and board. 4453 Washington bl. (c)

DISHWASHERS—Men. Marquette Hotel, 18th and Washington. (c1)

DRAFTSMAN—One with knowledge of sash operators or steel sash preferred. Apply 2[illegible] Chestnut st.

DRAFTSMAN—Young, desiring to learn auto body designing and manufacture; must have good skill and an understanding of projections and perspective; state age, experience and salary expected; best of references required. Box E-34, Post-Dispatch. (c)

DRILL PRESS AND LATHE HANDS—Apply Monday morning 7 o'clock. 3727 Forest Park. (c7)

DRILL PRESS HAND—MACHINISTS' HELPERS WITH WORKING MACHINE HANDS AND LABORERS. AMERICAN CAR CO., 1825 S. VANDEVENTER. (c)

DRIVERS—Steady work. 2006 Iowa. Eyermann Construction Co.

DRIVER—Good, steady man for steady job. Apply Monday morning, 1435 N. 2d st. (7)

DRIVERS—Experienced; married man preferred; one who knows how to handle a team. Apply Glueck Box Co., 20th and Washington, Monday morning, 7 a. m. (c)

DRUG CLERK—Registered. Box N-44, P.-D.

HELP WANTED—MEN, BOYS

DRUG CLERK—With experience and references. Miller's, 10th and Market.

DRUG CLERK—Registered; no objection to man past 30. Box N-48, Post-Dispatch.

DRUG CLERK—Ambitious young man, registered or assistant, registered, with allround experience. Johnson-Enderle-Pauley, 3130 N. Grand.

EDITOR—For small-city morning daily; opportunity for right man over draft age and married; $20 to start. Box E-44, Post-Dis. (c2)

EDITOR—Spanish newspaper has position for editor; must be well educated in Spanish and English and able to use typewriter; capable of writing editorials, laying copy and increasing circulation; write in full, giving experience; position to be filled at once. Desk 1, Box 337, Kansas City, Mo. (c)

ELECTRICIAN—Young man with repair shop experience on fans or motors; state wages and experience. Box E-31, Post-Dis. (c)

ELECTRICIAN'S HELPER—Who has had experience on interior wiring and motor work; must be willing and ambitious. Apply 2907 Clark. (c)

ELECTRICIAN—Who understands the care of generators, motors and general wiring; apply in person to C. S. Moody, Chief Engineer, Central Dry Plate Co., Jennings, Mo.

ELEVATOR BOY—Bring references; Monday morning. 1013 Washington. (c)

ELEVATOR BOY—Experienced and references required; apply rear entrance Warwick Hotel.

ENGINEER — Licensed refrigerating; night. Apply 8000 Ivory. (c)

STATIONARY ENGINEER—Good position for the right man; state age, experience; if a machinist, also if able to work from drawing. Box G-183, Post-Dispatch. (c)

ENGINEER—Night; must have city license; apply between 2 and 3 Sunday afternoon. Alligator Oil Clothing Co., Grand and Hickory. (c)

Assistant Power-House Engineer

Assistant to power chief in 10,000 h. p. plant; capable of taking charge of boiler room and producing economical results; only man who can refer to wide experience with chain grate stokers and Illinois coals need apply. Box N-234, Post-Dispatch. (c2)

ERRAND BOY—For printing office. 3409 Texas av.

ESTIMATOR—For planing mill; local. Box R-24, Post-Dispatch.

FARM HANDS—Two; must be experienced. Call 614 Rialto Bldg., Sunday, 10 to 12. (c)

FARM HAND—At once; good wages. Colfax 1404W.

FIREMAN—White, for light, but very accurate work. Apply 117 Lafayette. (c7)

FOREMAN—Experienced, for stitching on army coats; steady work. Box E-35, P.-D.

FOREMAN—Competent to lay off work in planing mill. Sherrill Russell Lbr. Co., Paducah, Ky. (c1)

FORD MECHANIC—Good; for night work; Ford agency, 1617 S. Jefferson. (c)

FOUNDRY LABORERS—25, at once; open shop; steady work; no trouble; best wages 802 La Salle Bldg., 509 Olive.

FREIGHT CAR CARPENTERS AND CAR REPAIRERS

With tools. Apply St. Louis Merchants' Bridge Terminal Repair Track, Madison, Ill. (c8)

HANDY MEN—Around machine shop. Apply 7 o'clock Monday morning. 3727 Forest Park. (c7)

GARDENER—Single; must have good references and be willing to do all work necessary on private place; good wages; state age and experience. Box L-230, Post-Dis. (c8)

GRANITOID LABORERS—And finisher, at 4315 Shaw. Call Monday, 7 a. m. (c)

GROCERY CLERK—Box R-278, Post-Dis.

GROCERY CLERKS—With city experience and references; Italian or German preferred. Frank's Grocery Co., 13th and O'Fallon. (c)

HANDY MEN—Apply Monday morning, 2d fl., Frank Adam Electric Co., 914 Pine.

HARDWARE CLERK—Young man, with experience; steady job. 1431 S. Vandeventer. (c)

HARDWARE CLERK—Fine opening for man of experience; must be able to give references. Box N-260, Post-Dispatch. (c6)

HARNESS MAKER—And shoe cobbler; a good job for a good man. Aydt Harness Co., McLeansboro, Ill. (c7)

HIDE CELLAR FOREMAN—Must have reference; state experience and salary expected. Box N-208, Post-Dispatch. (c1)

HORSESHOER—Or general man who can shoe horses; nonunion; steady employment. 1702 Bozza st., Alton, Ill. (c1)

HOSTLER—White, married man; experienced in caring for saddle horses, harness, vehicles and chickens; must come well recommended for doing work of this kind; live on the premises; three rooms, rent free; wages $50 per month; city references required for doing work of this kind. Call Sayman Building, 2117 Franklin av. (c)

HOUSEMAN—Colored; references required. Apply 4241 Westminster. (c)

HOUSEMAN—Experienced. Apply St. Luke's Hospital, 5535 Delmar. (c)

HOUSEMEN—Two white experienced, for a permanent position in hotel. Box E-78, Post-Dispatch. (c)

INSPECTOR—Experienced with transit and level, on reinforced concrete building. Apply Illinois Glass Co., Alton, Ill. (c)

JANITORS—White. Apply 1412 Chemical Bldg., 721 Olive st.

JANITOR—To clean offices and take care of hot water heater; references required. Box E-11, Post-Dispatch. (c)

JANITOR—To take charge of large building, state experience and references; pay $75 per month. Box N-225, Post-Dispatch. (c1)

JANITOR—$60 per month and house rent free; will be paid to a reliable white, married man; experienced in caring for large building; washing windows; mopping and general clean-up. City references required for sobriety, ability and honesty. Call Sayman Building, 2117 Franklin av. (c2)

FAMOUS-BARR CO.

Requires the services of NIGHT JANITORS. Men between the ages of 45 and 50 years preferred. Best references required. Apply at Superintendent's Office, Main Floor gallery before 10 A. M.

JOB PRESS FEEDER—Hughes Printing Co., 214 Pine st.

JOB PRESS FEEDER

Young man with some experience in typesetting; steady work. Apply to advertising manager, CAMPBELL GLASS AND PAINT CO., Main and Gratiot. (c)

LABORER—Call Koken Barber Supply Co., Sidney and Ohio, Monday a. m. (c)

LABORERS—In Wichita, Kan.; 30c per hour, plenty of work. (6)

LABORERS—Good pay. Apply 2d and Ashley. (c6)

LABORERS—On construction work, at Front st. and Trendley av., East St. Louis, four blocks south of Eads Bridge; $3 day. (c46x)

LABORERS—Day and night work. Helmbacher Rolling Mills, Barton and De Kalb. (c1)

LABORERS—For lumber yard. Foreman, Hill-Behan Lumber Co., Page bl. and Wabash Ry. (c)

LABORERS—White or colored; 25c per hour; money any time. Union Quarry, 4687 Natural Bridge road. (c)

LABORERS—For street work; colored; Florissant and Robin, north end Bellefontaine car line. Perkinson Bros. (c)

LABORERS—10; white or colored; 25c per hour; steady work, at quarry, 5100 Virginia. Eyermann Construction Co.

LABORERS—10; white or colored; 25c per hour; steady work at quarry, Grand and Hickory. Eyermann Construction Co.

LABORERS—For work in planing mill. Huttig Sash & Door Co., 1206 S. Vandeventer.

LABORERS—White or colored, at quarry, Wall st. and Luda av., Maplewood; steady work; wages 25c per hour. Big Bend Quarry Co. (c7)

LABORERS—White and colored; highest wages, steady work; take Davis street ferry to Indiana Reduction Co., East Ivory Av., Ill.

LABORERS—For new plant; good wages; come ready for work Monday 7 a. m., 22d and C. & St. L. tracks, Granite City, Ill. (c)

LABORERS—Good; at 310 S. Gore av., Webster Groves; Monday morning; or call Lindell 1957R between 7 and 9 Sunday a. m., or 1:30 and 3 p. m.

LABORERS—25, for malleable iron foundry, packers, chippers, furnace men, grinders and common laborers, 25c to 28c per hour; open shop; no labor trouble. Parlin & Orendorff Co., Canton, Ill. (c1)

LABORERS—For handling freight in cold storage warehouse; steady position for good men; 25c to 30c per hour. St. Louis Refrigerating and Cold Storage Co., Lewis and O'Fallon. (c)

LARORERS WANTED

219 Lombard. (c1)

Laborers, White and Colored

Good wages. Apply NATIONAL LEAD CO., Manchester and Sublette. (c8)

LABORERS—White, in large manufacturing plant. Apply 117 Lafayette av. (c8)

LABORERS WANTED. $2 per day for 9½ hours work; bonus for steady work. Apply Employment Bureau, East St. Louis & Suburban R. R. Co., room 33, 7 Collinsville av., East St. Louis, or call Bridge 2900, Station 24. (c7)

LABORERS—For foundry work; $2.90 per day; can earn $3.50 to $4.00 per day; piece work; steady work for steady men. Apply MO. MALLEABLE IRON CO., E. St. Louis, Ill or 220 S. 12th St., St. Louis, Mo. (c8)

LABORERS—$2.50 for 9 hours. Also chance for piece work. Railway Steel Spring Co., East St. Louis. (c2)

LATHE HAND—With experience on tool work; apply Western Screw Products Co., 3200 S. 7th. (c)

LATHE OPERATORS—Experienced, for contract shop; state age and experience. Box E-121, Post-Dispatch. (c)

LATHE HAND—Over 30; married preferred, must be steady worker; sober and intelligent; good salary; chance promotion; in answering show past employments. Box G-103, Post-Dispatch.

LINEMEN—Two experienced power; and two experienced electricians; 2 wire motors. Missouri Metal Corporation, Mine La Motte, Mo. (c)

LINING CUTTER—Experienced, on men's neckwear. Apply Mueller-Carter Neckwear Co., 1405 Washington. (c)

LUMBER PILERS—Six or eight. B. Goedde & Co., 2040 Illinois av., East St. Louis, Ill. (1)

LUMBER PILERS—Apply COLUMBIA BOX CO., lumber yard 2d and Palm. (c7)

LUMBER PILERS — STEADY WORK; PAY SATURDAYS. APPLY FOREMAN, HILL-BEHAN LUMBER CO., PAGE AV. AND WABASH RY. (c)

MACHINE HAND—On sander and plane; steady work for right man. Planing Mill, Broadway and Monroe. (c)

MACHINISTS—Allround men at Colorado Iron Works, Denver, Colo.

MACHINIST—A good, allround, on small fine work. Box N-266, Post-Dispatch. (c)

MACHINIST—Stitching room; ladies' and misses' shoes; country factory. Box G-000, Post-Dispatch. (2)

MACHINISTS—Two, first-class, allround, on heavy work; also 2 helpers. Apply 308 S. Main st. (c7)

MACHINISTS—Good, allround, on small automatic machinery; steady work to good men. Apply 1515 Pine st., 3d floor. (c)

MACHINIST—First-class, allround, for glass factory, 60 miles from St. Louis; apply in writing. Room 1113 Federal Reserve Bank Bldg. (c7)

MACHINISTS—No labor trouble, 8-hour day, minimum pay 50c hour; must be A1 allround machinists; call Otto Eick Shop, Broadway and Utah. (c7)

MACHINE SHOP HELPERS—Also drill press hand; chance for advancement to steady men. Excelsior Tool and Machine Co., East St. Louis, Ill., near 31st and State sts.

MACHINIST—With engine experience; good mechanic, familiar with oil engine work, to take charge of testing floor; steady employment; write, giving experience, when can report, wages wanted. The American Clay Machinery Co., Willoughby, O. (c3)

MACHINIST—Lathe and planer hands, toolmaker familiar with the maintenance of pneumatic tools and several general machine tool operators, to work in large, modern factory, pleasant surroundings. Write to Southern Engine and Boiler Works, Jackson, Tenn. (c8)

MAN—To work on farm. 4457 Berlin.

MAN—One handy on real estate repairs; state wages, etc. Box R-80, Post-Dis.

MAN—Young, with some experience in furniture finishing line. Apply 124 Sidney. (c1)

MAN—To work on ice wagon. Apply 2702 Lafayette. (c)

MAN—For stockroom, Champion Shoe Machinery Co., 3727 Forest Park bl.

MAN—To wash bottles in dairy. Apply 2533W Hebert. (7)

MAN—Strong, to load and unload wagons; $10 per week. Call 1202 Washington. (c)

MAN—Young, to drive small Ford truck; $10. Box B-51, Post-Dispatch.

MAN—For night work in lunchroom. 4483 Finney, corner Taylor av.

MAN—For factory; good wages. 1007 Russell.

MAN—To wash wagon and clean harness; night work; $10 per week. 3321 Easton. (c)

MAN—Experienced, to repair scales. Box N-217, Post-Dispatch. (c)

MAN—To wash bottles in dairy. Apply 2533W Hebert.

MAN—To cut lunch and help behind the bar. 624 N. 9th st., Commerce Bar.

MAN—To work in warehouse. Apply Union Biscuit Co., 6th and Carr sts. (c)

MAN—To wash autos and do general housework around greenhouse. Grimm & Gorly, 4560 St. Louis; Delmar 4325L. (c)

MAN—Bright, young, about 16 years of age, to open and enter cases. Apply King-Brinsmade Merc. Co., 1701 Washington. (c)

MAN AND WIFE—Take charge of rooming house; 2 rooms furnished for same. Box N-163, Post-Dispatch.

MAN—To work around the house; must be handy with tools. Apply 4270 Athlone av., corner of Carter av. (c)

MAN—Young, for packing department. Apply Forbes Bros. Tea & Spice Co., 112 Locust.

MAN—To do gardening, attend cows, lawn, etc.; phone Clayton 122. Charles E. Thomas, Price and Olive Street rds. (c)

MAN—Good, to work in wholesale house; good position for man who wants to work. Box N-261, Post-Dispatch. (c6)

MAN—To work on farm; good, steady place for good man; married or single. 2654 Geyer, 3d floor.

MAN—To clean and repair heating furnaces; state previous experience and wages wanted. Box K-182, Post-Dispatch. (c3)

MAN—Middle-aged, single, not afraid of work; must be a good milker; light farming, poultry. J. C. Silvers, Florissant, Mo.

MAN—City representative; take interest; make good money; give phone. Box N-47, Post-Dispatch. (c)

MAN—Handy around machinery, good wages; take Davis street ferry to Indiana Reduction Co., East Ivory Av., Ill.

MAN—With $200 and services; A1 show proposition; experience unnecessary. Box A-159, Post-Dispatch.

MAN—Elderly, handy; steady job. 1934 Morgan. (c)

PORTER—White. Grand and Market. (c)

MAN—Young, high school graduate, for office and sales work; answer in own handwriting, giving age and salary expected. Box N-245, Post-Dispatch. (c)

MAN—Experienced; to help operate ladies' shirtwaist factory; experienced cutter preferred. Address Box 336, Chillicothe, Mo.

MAN—Colored, to typewrite; with good morals; state salary. Noble Thoughts Literary Studio, 520 East Main st., Ardmore, Ok.

MAN—Experienced, for general office work; must have good references; state where formerly employed and salary expected. Box R-206, Post-Dispatch.

MAN—Young, with some engineering experience for out-door work; state qualifications and salary expected by letter to the Arnold Company, 5550 Bircher st.

MAN—Young, to feed and make ready on job presses; excellent opportunity. Klein Painting and Mfg. Co., 2616 Roseland ter., Maplewood. (c)

MAN—Young, for Ford agency stock room, mail application in own handwriting; state, age, salary and experience. Riefling Vigar, 1617 S. Jefferson. (c)

MAN—As gardener, hostler and milker; country home at Pattonville, Mo., St. Charles Rock road; good wages. Apply, giving references, in person or letter. Dr. Wilson.

MAN—For country place for yard work, gardening, milking, poultry, etc.; white, single; good wages. Call Monday, 713 Howard st. (c)

MAN—Middle-aged, at once, for shipping clerk and lumber inspector for planing mill; give age, experience, reference and salary wanted in first letter. Alexander Lumber Co., Champaign, Ill. (c2)

MAN—To invest $1000 to $1500 in profitable auto accessory business; prefer man who has had experience with mail order business; to manage office and correspondence. Box N-280, Post-Dispatch. (c)

MAN AND WIFE—To work on farm one mile from town; man to do farm work and woman to do housework; small family; modern conveniences. Address Box 461, De Soto, Mo.

MAN AND WIFE—Man to do gardening and wife to do general housework on small country place, 23 miles south of St. Louis. Apply Monday between 10 and 12, 802 Columbia Building, 8th and Locust. (c)

MAN—25 years or over, for quarry clerk and timekeeper. Falling Springs, Ill. Wages, to start, $35, room and board included. Apply East St. Louis Stone Co., Room 255 Arcade Bldg., East St. Louis, Ill., between 9 and 10 a. m., Sunday. (c)

MAN WANTED With experience, to take charge of kodak and cutlery departments. Must have executive ability. State age, experience, salary desired, etc. Box G-143, Post-Dispatch. (c)

MANAGER—Assistant real estate manager by lady with large holdings; reliable, well educated, capable; preferably experienced; permanent position for suitable person; references with full personal particulars, including references, to receive attention; confidential. Box N-82, Post-Dispatch.

MEATCUTTER—A1; reference required. Box N-250, Post-Dispatch. (7)

MEATCUTTER—Good. Call or phone Schermer Bros., 12th st., Madison, Ill. (c1)

MECHANICAL DRAFTSMAN—Aged 18 to 20, for permanent position; state age, experience and salary expected. Box N-223, Post-Dispatch.

MEN—To operate machines and fires. Apply 2107 Chouteau av. (c)

MEN—Young and middle-aged, to run on trains; long runs. 2047 Clark av. (7)

MEN—Young, to sell goods on trains. 216 S. 21st st. (7)

MEN—At Channing and Pine; money any time. R. Stiles. (c)

MEN—Several good men for general work around tannery. Apply Hermann Oak Leather Co., 4056 N. Main. (c7)

MEN—To truck freight in warehouse. Apply Trorlicht-Duncker Carpet Co., 4th and Spruce.

MEN—To unload coal; pay 10c per ton. Take Davis street ferry. Indiana Reduction Co., East Ivory, Ill. (c)

MEN—Experienced, young, to sell Victrola; good opening for right kind of man. T. E. Clark Music Co., Cape Girardeau, Mo.

MEN AND BOYS—For general factory work; steady employment; no experience required. Daylight Plant, Park and Dolman. (c)

MEN—Reliable, intelligent, not under 32, for special guard work; references and complete description required. Box E-108, P.-D. (c)

MEN—40 with sharp hatchets, 17th and Market sts. Thomas Kelly Wrecking Co.

MEN—Interested in becoming telegraph operators for U. S. Signal Corps. Box N-235, Post-Dispatch. (c)

MEN—SEVERAL YOUNG, 18 TO 20 YEARS, FOR GENERAL FACTORY WORK; GOOD OPPORTUNITY FOR RIGHT MEN. BEMIS BROS. BAG CO., 601 S 4TH ST. (c)

MEN—Brainy men to establish independent mail order or agency business; intelligence and energy more important than capital; splendid opportunity for employed person to start business, beginning in spare time at home; send for complete plan on approval; no obligations. S. A. de Hol, 633 S. Marshfield av., Chicago, Ill. (c2)

MEN—Stove foundry and steel foundry men of education who can devote some time to other work; no fake; good pay; must be over 30; married men preferred; but not necessary; communications considered confidential, in answering show age, present and past occupation and qualifications. Box G-104, Post-Dispatch.

MEN—With drug and chemical experience, for weighing chemicals. Apply by letter only to Mr. Hund, MALLINCKRODT CHEMICAL WORKS, 3600 N. 2d. (c)

THE DORRIS MOTOR CAR CO. CAN PLACE THE FOLLOWING:
One or two first-class planer hands.
One first-class automobile trimmer.
One thoroughly experienced cutter on automobile or buggy work.
Also thoroughly experienced road tester.
Apply Forest Park bl and Sarah. (c1)

MILKER—Expr. on dairy farm, single. Jersey Farm Dairy Co., 1007 Russell av.

MILLWRIGHTS—Steady work; state age and experience. Box A-268, Post-Dispatch.

MILLWRIGHTS — In large chemical manufacturing plant; steady work. Apply 117 Lafayette av.

MINING ENGINEER—Thoroughly familiar with large steam-shovel operations, mine surveying and mapping. Missouri Metals Corporation, Mine La Motte, Mo. (c7)

MONOTYPE OPERATOR — Experienced. Schooley Stationery and Printing Co., 718-720 Delaware, Kansas City, Mo. (c)

NAILER—Experienced, and packer, to help in shipping room. Singer Bros. Cloak Co., 1234 Washington. (c)

NECKWEAR CUTTERS—A large neckwear house requires the services of thoroughly experienced neckwear cutters; steady employment the year round; only the best men will be considered. Box E-30, Post-Dispatch.

NICKEL PLATER—To take charge of a small electro galvanizing plant; good proposition for an experienced man. Box J-191, Post-Dis.

NIGHT WATCHMAN—Old man; one with stable experience; steady job. Andrew Schaefer Supply and Wrecking Co., Clarence and Natural Bridge. (c)

OFFICE BOY—14 to 16 years of age. 709A Clark. (c)

OFFICE BOY—14 to 16 years old; good opportunity for one willing and energetic; brokerage office. Box N-256, Post-Dispatch. (c)

OFFICE BOY—Capable, able to use typewriter and also write good hand; excellent opportunity to learn lubricating oil business; best of references required; state age, experience and salary expected. Box E-126, P.-D. (c)

OFFICE MAN—One with knowledge of general office work, capable of handling orders and complaint correspondence, with some executive ability; will pay reasonable salary; exceptional opportunity for advancement; give references and salary expected. Box N-128, Post-Dispatch. (c)

OPERATING ENGINEER—For power house; must be familiar with engine and turbine operation; state age, experience and nationality. Box N-4, Post-Dispatch.

OPTICAL MECHANIC—Must be a thoroughly experienced optical bench man; good wages. Apply Aloe's, 4th floor, 513 Olive. (c7)

ORDER CLERK—Married man, between ages of 31 and 40, good salary, must be able to operate typewriter and handle correspondence; also have position to offer for stock clerk; in answering give references. Box E-62, Post-Dispatch. (c7)

PACKER AND STOCK MAN in electrical supply house. Box E-39, P.-D. (c)

PACKER—Experienced, no other need apply. Box N-259, Post-Dispatch. (c6)

PACKER—White, married man; for packing medicine; soap and toilet preparations; must be experienced and follow this class of work as a business; references required; must be sober, reliable and capable. Call Sayman Building, 2117 Franklin av. (c)

PAINTERS—Five. Call 9 to 11 today. 1403 Pine. J. B. Stevens.

PAINTER—Good, allround on inside work; open shop. Sunday, 1319A Whittier.

PAINTERS—First-class; come ready for work. 3002 N. Grand. (c7)

PAPER SLITTER—Must be experienced. All Paper Box Co., 125 S. 8th st. (c2)

PAPER CUTTER—Experienced nonunion; steady work. Greeley Printery, 15th and Pine.

PAPER HANGER—Steady job. Apply at Minneopa Apartments, Newstead and West Belle, between 1 and 2 p. m. today. Apartment No. 2. (c)

PATTERN MAKER—On ladies' waists; splendid oportunity with good salary to right party. Peltason Mfg. Co., 703 Lucas. (c1)

PHARMACIST—Graduate; in manufacturing laboratories; state age, experience and education. Box E-133, Post-Dispatch. (c)

PILE DRIVER FOREMAN—Carrie av. and waterworks conduit. Hogan Construction Co.

PLASTERERS—Six; 4300 Shaw av., Monday morning; or call Marshall 191J.

PLUMBERS—On new work. Box A-270, P.-D.

PLUMBER'S APPRENTICE—Call Sunday, 3748 Cozens av.

PLUMBER—Must be registered; steady work. Apply Monday morning. 4002 Shenandoah av. (c)

PORTER—Jacob Mange, 709 Washington.

PORTER—And packer for store. Apply 915 Market. (c)

PORTER—Colored, in washroom and shining shoes. Nagel's Rest, 6th and St. Charles.

PORTER—Neat white man. 1720 Market. (c)

PORTER—White. Nagle's Restaurant, 6th and St. Charles. (c)

PORTERS—Apply Monday morning. Greenfield Bros., 8th and Olive. (c)

PORTER—In paper stock room; chance for advancement. Myerson Printing Co., 3d and Chestnut.

PORTER—Middle-aged man, to do porter work in provision house; call Monday morning. Joseph Fassel, 3163 Iowa.

PORTER—Experienced bar; must be sober. Apply Columbian Athletic Club, 13th and Utah. (c)

PORTER—Middle-aged; good habits. Apply with references, corner 3d and Plum sts., absorbent cotton department, John T. Milliken & Co. (c)

PORTER—Must have references. Apply GREENFIELD BROS., 8th and Olive. (c)

PORTER—Steady man as porter in saloon. 100 N. Broadway; bring reference. Call Monday morning.

POULTRY DRESSER—And egg candler. 1012 S. 4th. (c)

POULTRY MAN—One who has had experience in milk feeding, to take charge of feeding station; good salary. Apply or write 312 S. 21st st. (c)

POWER-HOUSE MAN—Familiar with boilers and economizers; $3.75 for 8 hours. Box N-3, Post-Dispatch.

PRESSER—Experienced on Hoffman machine. Schuck C. and D. Co., 4110 Olive.

PRESSERS—Chapman Bros. Cleaning and Dyeing Co., 3100 Arsenal. (c)

PRESS FEEDER—Cylinder press. Apply 124 S. 9th st. (c2)

PRESS FEEDER—Job; on close register work. St. Louis Button Co., 415 Lucas. (c)

PRESSFEEDERS—Two job press feeders. 514 Olive st. (c)

PRESS FEEDER—Job; who can make ready. Moser Box Co., 2d and Elm. (c)

PRESSMAN—Must be able to set type; Monday at 8. Cloister Press, 709 Pine.

PRINTERS—Compositors. Apply 223 N. 3d st. (c)

PRINTERS—Steady work; state experience and salary expected. Box N-210, P.-D. (c)

PROOFREADERS—Nonunion. Box E-90, Post-Dispatch. (c)

QUARRYMEN—30c per hour. Apply Union Quarry, 4687 Natural Bridge rd.

QUARRYMEN—At quarry, Wall st. and Luda av., Maplewood; steady work; 30c per hour. Big Bend Quarry Co. (c7)

QUARRY MEN—And laborers; 30c and 25c per hour; steady work, at quarry, 5100 Virginia. Eyermann Construction Co.

QUARREYMEN—And laborers at Falling Springs, Ill. East St. Louis Stone Co., 255 Arcade Bldg., East St. Louis, Ill. (c1)

QUARRY MEN—And laborers; 30c and 25c per hour; steady work, at quarry, Grand and Hickory. Eyermann Construction Co.

RAILROAD LABORERS—Merchants Terminal Railroad; $2 per day; can board Albers Hotel, 2100 N. Broadway.

REPORTER—Capable of handling city desk or telephone report when required; writer of live small stuff as well as lead stories; good job for real reporter; must be over 31 and married; morning daily, 10,000 city; state fully experience, age, salary to start. Box J-193, Post-Dispatch. (c2)

SAWYER—First-class band, scroll sawyer and 2 men for cut-off saw; first-class men who do not drink. Apply 124 Sidney. (c1)

SCALE REPAIRERS—And builders. St. Louis Scale Co., 207 S. 3d st. (c7)

SCOURER—Experienced. Washington Dyeing and Cleaning Co., 5591 Wells. (c)

SECTION MEN—On Manufacturers' Railway Co., 27½c per hour; 10 hours per day; report to foreman, foot of Arsenal st. (c)

SEWER LABORERS—30c hour and up; pay once week; apply on work at 4th and Winstanley av.; or Keeley Bros., 2030 State st., East St. Louis, Ill.

SHEET METAL WORKERS—Eureka Auto Parts Mfg. Co., 1915 Pine. (c)

SHIP CARPENTERS—And boat builders; good wages; steady work. Great Lakes Boat Building Corp., Milwaukee, Wis. (c92)

SHIPPER—Experienced in taking charge of warehouse, routing city deliveries and interstate shipments; reply, giving full information, experience and salary expected. Box E-73, Post-Dispatch. (c)

SHOEMAKER—Steady job; jack or bench. 3216 Meramec st.

STONEMASON—Nonunion. Apply 4482 Penrose st., Sunday.

SHOEMAKER—First-class on hand-sewed work; steady job. Wm. E. Ladewig, 5648 Delmar.

SHOVELERS—$3, 9 hours a day; Taylor and Olive. Andrew Schaefer Supply and Wrecking Co. (c)

SHOVELERS—50, at Ewing and Pine; also Grand and Sullivan. Jacob Schaefer Wrecking Co. (c)

SHOVELERS—30; street grading. Florissant and Robin avs. (end of Bellefontaine car line.) Carroll Contracting Co.

SIGN PAINTER—Must be good on commercial signs, fast on gold work and member of union; state experience, salary wanted in first letter. Keeshen Advertising Co., 312 Empire Bldg., Oklahoma City, Ok. (c1)

SOLDERERS—Apply at once, Columbia Can Co., 2d and Madison. (c)

STEAM DRILLER—Good; also quarrymen and laborers. Euclid and Ashland. (c2)

STEAM FITTERS' HELPER—With 2 or 3 years' experience for country job; call Kinloch, Central 7198, Pontiac Hotel and ask for Mr. Campbell.

STENOGRAPHER—Young man, 16 to 18 years; state experience, references and salary expected. Box A-237, Post-Dis.

STENOGRAPHER — Young man; also for clerical work; splendid opportunities for a beginner; state age and salary. Box A-172, Post-Dispatch.

STENOGRAPHERS—Two young ladies; must have at least 3 years' experience and operate Underwood machine. Apply Shapleigh Hardware Co.; ask for Mr. Zell. (c2)

STOCK CLERK—Experienced in wholesale clothing. Korrekt Pants Mfg. Co., 1231 Washington. (c)

STOVE MAN—Experienced. Apply 1108 Olive st. (c)

TAILOR—Allround work; good position to right man. Box N-72, Post-Dispatch.

TEAMS—25, at Ewing and Pine; $6 per day. Jacob Schaefer Wrecking Co. (c)

TEAMING CO.—To deliver carload of coal in South St. Louis; phone W. H. Miller, Tyler 813. (c)

TEAMSTERS—$13.50 a week. Andrew Schaefer Supply and Wrecking Co., Clarence and Natural Bridge. (c)

TEAMSTERS—$2 day for 8 hours; good board and money every night. 1319 Graham. McCauley.

TEAMSTERS—For rock wagon; colored or white; apply at stable; rear of school house, Grand, between Florissant and Emily. (c)

TINNER—1403 Pine st.

TIECUTTERS—50; al lwinter job. 5876 Von Versen. Cabany 1421M. (c)

TOOLMAKERS—Several first-class. Apply 12th and Tyler st. (c)

TOOL MAKER—Must be first-class mechanic; state experience, age and reference in first letter. Box N-222, Post-Dispatch. (c7)

TOOL AND DIE MAKERS—FIRST-CLASS; AND LATHE HANDS; NONE BUT FIRST-CLASS NEED APPLY. F. M. STAMBAUGH & SON, 4356 MAFFITT. (c5)

TRACK MEN—On St. Louis and O'Fallon Ry.; 27½c per hour; 10 hours per day; excellent board; $6 per week. Apply 2001 Bowman av., East St. Louis, Ill. (c)

TRUCKERS—50 warehouse truckers, white or colored; cotton warehouse, St. Louis Cotton Compress Co., opposite free bridge, East St. Louis, Ill.; colored labor can work with safety. Apply Plant No. 2, East St. Louis, Ill. (c8)

TRUNKMAKERS—One on wardrobe, 35c hour, 10 hours; one on cheap piece work; steady. J. Sommer, 946 Vinewood av., Detroit, Mich.

VULCANIZER—Experienced; and double tread tire man; one that can run shop. Bluff City Saddlery Co., 138 S. Second st., Memphis, Tenn. (c1)

WALL WASHERS—Two; apply Hotel Jefferson, 12th and Locust, Monday, 7:30 a. m. (c)

WALL PAPER—And fresco cleaners; high work; apply before 2 p. m. Louisiana Cleaning Co., 3004A Keokuk.

WATCHMAN—Night watchman. Call 3944 Olive st. (c)

WINDOW CLEANER—Steady work for first-class man. Room 508, 604½ Chestnut. (c)

WINDOW TRIMMER—Assistant; 16 to 18 years old. Apply Sensenbrenner, 6th and St. Charles. (c)

WIRE WORKERS—Two and helper. 826 S. 18th. (c)

WIREMEN—Two first-class inside wiremen. Wagner Electric Mfg. Co., 6400 Plymouth.

WOOD PATTERN MAKERS—Box G-235, Post-Dispatch. (c2)

Woodwork Machine Hands

Apply Cupples Co., 6300 Hamburger, Wellston. (c)

WRECKER—Monday morning, 22d and Locust sts.

WRECKERS—25; 25c an hour, 9 hours a day; Main and Lombard, 1545 Tower Grove av. Andrew Schaefer Supply and Wrecking Co. (c)

YOUNG MAN—To work in meat market. 3204 Shenandoah av.

YOUNG MAN—For work around shop. 25 S. 15th st.

YOUNG MAN—18 to 20 years old; must write good hand; give reference and salary expected. Box R-235, Post-Dispatch.

YOUNG MAN—Soda disperser, experienced. Call before noon, room 307 Union Station. (c)

YOUNG MAN—For clerical work, factory office, who can operate typewriter and accurate at figures. Box N-115, Post-Dis.

YOUNG MAN—Who can operate a late model Indian motor cycle. Hurck Motor & Cycle Co., 109 N. 12th st.

YOUNG MAN—In office; answer telephone and make out bills. Apply 1104 N. Third.

YOUNG MAN—To figure profits; must be quick and accurate at figures; answer in own handwriting, giving age, experience and salary expected to start. Box R-184, P.-D. (c)

YOUNG MAN—To manage retail department electrical manufacturing business; must furnish some capital for carrying stock. 1113 Olive st.

YOUNG MAN—To work in vulcanizing shop; must have experience in repairing all makes of tires and tubes; give reference. Box N-51, Post-Dispatch.

YOUNG MAN—Not afraid of work and long hours, for office work in automobile concern; must know city thoroughly. Box N-229, Post-Dispatch. (c)

YOUNG MAN—Not over 21, must write good hand and be accurate at figures; satisfactory references required; permanent office position. Box N-86, P.-D.

YOUNG MAN—Clean-cut, of good education, capable of handling position of assistant sales manager for a well-known firm with nationally advertised products. Box K-161, Post-Dispatch.

YOUNG MAN—Apprentice in branch of electrical trade; must climb poles; state age, height, weight, what schools attended and former employer. Box A-258, Post-Dispatch.

YOUNG MEN—Three, to sell goods on trains. Apply 1621 Clark av. (c8)

YOUNG MEN—To work in factory. Apply Herkert & Meisel Trunk Co., 13th and Chestnut sts. (c)

YOUNG MEN—Three; to run to Birmingham; must have $15 cash security. 18 S. 18th. (c5)

2 FREIGHT ELEVATOR MEN—Experienced. Apply after 8:30 to Mr. Hund, MALLINCKRODT CHEMICAL WORKS. 3600 N. 2d st. (c)

WANTED Thoroughly Competent BUYER

For Rugs, Draperies and Upholstery Fabrics; a good opportunity for a capable man. Address by letter, fully stating experience.

THE PALAIS ROYAL, Washington, D. C. (c)

SHOEWORKERS

BOTTOM NURLER—Apply McElroy & Sloan, 21st and Lucas. (c7)

FITTERS—High-grade on army boots and shoes; steady job; also two good leggin makers. Write Teitzel, Jones & Dehner, Wichita, Kan.

HEEL SCOURER—Apply American Gent., 2350 Randolph. (c)

HEEL TRIMMING OPERATOR—Experienced, Ultima; also one experienced lightening heeler; prefer heeling operator who can operate slugger and power breaster on men's and women's welts and fine McKays; good steady position for reliable operators; factory established 30 years ago. Apply Huiskamp Bros. Co., Keokuk, Io. (c7)

LEVELER—One automatic, 1 McKay heeler and 1 McKay heel trimmer and breaster; 1 loose nailer. Brown Shoe Co., Factory L, 17th and Lucas. (c)

MACHINIST—Stitching room; ladies' and misses' shoes; country factory. Box J-197, Post-Dispatch.

PULLEROVER—Country factory; steady work; women's and misses' shoes. Brown Shoe Co., Dixon, Ill.

SECOND LASTERS—Two, first-class, on women's high-grade colored kid turn shoes, to go to Lynchburg, Va.; transportation paid; only No. 1 men need apply. Apply Mr. J. H. Ballard, 21st and Lucas, Friday morning. (c5)

SHOE FITTERS—Steady work, good wages, high-grade welts; Jewish nationality preferred. Write Teitzel Jones & Dehner, Wichita, Kan.

TOE POUNDER—Experienced; ladies' fine McKays. Pedigo Weber Shoe Co., Vandeventer and Laclede. (c)

LABOR NOTICES

MACHINISTS and machine shop workers to know that there are strikes on for an 8-hour workday in St. Louis. Before seeking employment apply to B. F. Lamb, Machinists' office, room 306, 810 Chestnut. (2)

AGENTS WANTED—MEN

AGENTS—Pay daily. Mr. Meyer, St. Regis Hotel, 8:30 to 9:30 a. m., 6 to 7 p. m. (c)

AGENTS—Neat writing with "Like-a-Fountain" pen. Samples, 10c (dozen, 25c). American Mantle Co., Anderson, Ind.

AGENTS—Send your name today; you'll be glad you did. Agents' Service, 817 Herald Bldg., Joliet, Ill.

AGENTS—Make big money selling our instantaneous fire extinguisher; particulars free. R. B. Smith & Co., 2761 Glen Mawr av., Pittsburg, Pa.

AGENTS—Make $1 an hour selling Reeco famous cosmetic beauty lotion; everybody buys; big seller; spare or all time; agents wanted. Rees Mfg. Co., Philadelphia, Pa.

AGENTS—Article that sells; 7 out of 10 auto owners buy. Costs you 6c, sells for $1.25; catalog on request. J. F. Brady Co., Georgetown, Tex.

AGENTS—$30 to $100 a week; free samples; gold sign letters for stores and office windows; liberal offer to general agents. Metallic Letter Co., 435 N. Clark, Chicago.

AGENTS—$125 weekly; something new; saves 50 per cent of gasoline for automobiles; nearly every call a sale; money back guarantee. Stransky Mfg. Co., Pukwana, S. D.

AGENTS—100 hustlers wanted immediately; big field, brand-new seller; big profits, particulars free. Abbott Supply, Box 302, Dept. 6, Tekamah, Neb.

AGENTS—Snap of the season for live agents, don't wait, grab this now, brand-new; big field, particulars free. G. W. Jones, Box 205, Dunseith, N. Dak.

AGENTS—$1.50 Kitchen Mixer and Beater free; splendid new introductory offer; big profit. Write quick for sample. H. Mathews, 2436 Drew st., Dayton, O.

AGENTS—Startling new offer for agents; brand-new seller, big profits; repeats; particulars free; Continental Sales Co., 215 Spruce st., St. Paul, Minn.

AGENTS—To advertise our goods by distributing free samples to consumer, 90c an hour. Write for full particulars. Favori Co., N-120 Rex st., Dayton, O.

AGENT—Canvassers and salesmen save money on what you are selling or want to sell; we supply you. Call on Agent Supply Co., 3524 Easton av., St. Louis, Mo. (c)

AGENTS—$25 weekly and an automobile; steady work; $5 capital required. Particulars 2c stamp; samples 50c. The Latada, Box 374, Louisville, Ky.

AGENTS—$25 a week for 2 hours work a day; a brand-new hosiery proposition that beats them all. Write for terms and free samples if you mean business. Guaranteed Hosiery Co., 9326 White Bldg., Dayton, O.

AGENTS—Sell a live wire line. Ho-Ro-Co medicated skin and scalp soap, perfumes and toilet article are the best known; big profits; get the repeat business. Ho-Ro-Co, 110 Locust st., St. Louis, Mo. (c99)

AGENTS—$75 daily refinishing chandeliers; brass beds, automobiles, by new method, producing amazing results; no capital or experience necessary; particulars free. Gunmetal Co., 36 Av., Decatur, Ill.

AGENTS show our made-to-order guaranteed $15 suit; real $25 values; no experience necessary; wonderful selling plan; you furnish prospects, we make sale. Chicago Woolen Mills, Dept. 28, Chicago.

AGENTS—America We Love You; the patriotic picture with the punch; sells like hot cakes; agents sell 250 day. Sample 10c; color plate free. Peoples' Portrait Co., Sta. ..., Chicago.

AGENTS—A fast selling hot weather specialty, The Polar Cub Electric Fan, $5; nationally advertised. They sell on sight. Agents wanted everywhere. E. E. Fulton Co., distributers, 154 W. Lake st., Chicago.

AGENTS—100 per cent profit selling useful specialty; used in homes, hotels, stores and by auto owners; good repeater; sample free. Auburn Specialties Co., Dept. 235, Auburn, N. Y.

AGENTS—Working the country and country towns wanting the best portraits for the least money, should send for our catalog. Address Friedman & Co., Mfrs., Box 291, Martinsburg, Mo.

AGENTS make 500 per cent profit handling Auto Monograms, Patriotic Pictures, Flag Novelties, Window Letters and Changeable Signs; catalog free. Hinton & Co., 6142 40th Court, Chicago, Ill.

AGENTS—County representatives; changeable signs; retails 50c; all merchants prospects; worth $10 day to workers; experience unnecessary. Eureka Sign Co., St. Louis, Mo.

AGENTS—Out-of-town, to handle useful patented household article; just out; big seller; 4 to 10 in each home; sample, 10c; will allot territory. McKenzie Mfg. Co., Houser Bldg., St. Louis, Mo.

AGENTS—The "E-Z" check protector offers genuine opportunity for live agents; new article; retails $5.75; act quick; secure territory. Bankers' Check Protector Co., 314 Fisher Bldg., Chicago.

AGENTS—Pair of silk hose free; try our hosiery before selling it. Write quick for particulars if you mean business and state size of hose worn. H. Mathews, 136 Drew st., Dayton, O.

AGENTS—$15 phonograph free with $60 business; wonderful premium offer to boost summer sales. Other attractive premiums. Write for full particulars. M. Milton, 3036 Drew st., Dayton, O.

AGENTS—Even if you were deaf, dumb and blind you could sell our Aluminum Utensil Cleaner; every housewife grabs it on sight; steady trade and big money in protected territory. Write quick. Div. 807, American Aluminum Mfg. Co., Lemont, Ill.

AGENTS—300 per cent profit agents clearing hundreds weekly; new washing compound; wonderful seller; big repeater; nature's mightiest cleanser; send for proof; free sample. Mitchell, 6030 Kenwood av., Chicago.

AGENTS WANTED—233 per cent profit selling Jubilee Spark Intensifiers to automobile owners; garages. Sure cure for Spark Plug troubles. Sells like wildfire; brand new. Exclusive territory. Write today. Jubilee Mfg. Co., Dept. 101K, Omaha, Neb. (c99)

AGENTS—Investigate Liberty Tri-color Flag Emblems; millions will be sold next 6 months; nothing like them on market; 400 per cent profit; postal brings particulars. Write today. Auto Monogram Co., Desk 3, Newark, N. J.

AGENTS—Galliver made $6.60 in 2 hours selling our transfer initials and patriotic emblems. Applied to automobiles in 10 minutes; $1.35 profit on $1.50 order. Write quick for samples. Auto Accessories Co., 918 Advertisers' Bldg., Dayton, Ohio.

AGENTS—We start you without a dollar; soaps, extracts, perfumes, toilet goods, experience unnecessary. Carnation Co., 28 S. Main st. (c99)

AGENTS—Newest invention; "Inkspoon" makes every pen a fountain pen; simple, durable and practical; million in use; guaranteed best seller; large profit; exclusive territory offered; sample free. Marui Co., 33 Broadway, New York.

AGENTS—Our liquid vulcanizing patch outfit is something new, easy to apply as a cold patch, permanent as steam vulcanized; easy sales and good repeater; or will sell formula to agents in some territories. Pan-American Co., 3111 California, St. Louis.

AGENTS—"Fifti-Fifti" is the biggest little trade puller out; it's taking the "punch" out of punchboards and such; send stamp for particulars; free sample offer to hustlers; no postals. Russell Hale, Schofield Bldg., Cleveland, O.

AGENTS selling sanitary twisted wire brushes or dusters can better themselves 25 per cent by corresponding with the oldest and most reliable firm in the country. Address Somerville Brush Co., 68 Union Square, Somerville, Mass. (c99)

AGENTS—We start you in business, furnishing everything; men and women, $30 to $200 weekly operating our "New System Specialty Candy Factories," home, anywhere; no canvassing; opportunity lifetime; booklet free. Ragsdale Co., Box A., East Orange, N. J.

AGENTS—Big summer seller; something new; concentrated soft drinks; just add water; delicious drinks in a jiffy; popular for the home, picnics, parties, socials, etc.; small packages; carry in pocket; enormous demand; agents making $6 to $12 a day; outfit free to workers; just a postal today. E. M. Leitman, 221, 3d st., Cincinnati, O.

AGENTS—Glover made $61.50 first four days; Cooper works 4 hours a day; made $69 last weeks. Guaranteed raincoats $3.98; chance for one to five sales in every home. We handle deliveries and pay big commissions on orders. Free sample. Write quick for liberal offer. Comer Mfg. Co., 19 Wood st., Dayton, Ohio.

AGENTS—Wake up! Handle the world's largest automobile accessory of proven merit; thousands in service; guarantees greater gasoline and tire mileage, added to safety and pleasure; selling like wild fire; hustlers making $200 to $300 weekly; an opportunity for a few good county agents. Homestead Engineering Laboratories Co., Homestead, Pa.

AGENTS—Big hit; our 5-piece aluminum set is all the rage; cheaper than enamel ware; sells like wildfire; guaranteed 20 years; retail value $5; you sell to housewives for only $1.98; biggest seller of the age; 9 sure sales out of every 10 shown; others cleaning up $10 to $20 a day. Answer this quick to secure your territory. Div. 1007, American Aluminum Mfg. Co., Lamont, Ill.

AGENTS—$1000 per man per county; strange invention startles world; agents amazed; 10 inexperienced men divide $40,000. Korstad, a farmer, did $2200 in 14 days. Schleicher, a minister, $195 first 12 hours; $1200 cold cash made, paid, banked by Stoneman in 30 days; $15,000 to date. A hot or cold running water bath equipment for any home at only $6.50; self-heating; no plumbing or waterworks required; investigate; exclusive sale; credit given; send no money. Write letter or postal today. Allen Mfg. Co., 408 Allen Bldg., Toledo, O.

ANYWHERE—Handy men can make big money with our gold window sign letters; best on earth. Slann Sign System, Detroit, Mich. (c90)

BEST raincoat proposition ever offered; easy sales; big commissions; agents making $50 to $100 per week; sample coat and outfit free; write quick. Tiffany Raincoat Co., 1047P Belden av., Chicago.

COLLECT or cultivate wild herbs and roots; have increased from $1 to $5 per pound; one digg made $186 in two weeks; learn to gather, market or cultivate; inclose 2c stamp for list of 900 medicinal plants with "Facts." Box 1008, Badger Medical Plant Growers, Rhinelander, Wis.

DISTRICT and local agents with Ford cars to demonstrate to Ford owners wonderful Simplex Ford starter and Simplex windshield ventilating bracket; both are big selling accessories for good live men. Write today for proposition and exclusive agency. Simplex Mfg. Co., Dept. 440, Anderson, Ind.

DO YOU want to travel at our expense. We want good men and women for traveling general agents; must have fair education and good references. Will make contract for 3 months, 6 months or year at salary of $22.50 per week and necessary expenses. Can assign most any territory desired. For full particulars address George G. Clows Co., Philadelphia, Pa., Dept. 41. (c99)

FAST selling "Kantleak" raincoat proposition; Cooper earned $60 in 16 hours; Glover $61.50 first 4 days. We deliver and collect. New 1917 samples free. Write today. Comer Mfg. Co., 14 Facer st., Dayton, Ohio.

FLOWER BEAD NECKLACES selling like hot cakes; agents coining money; absolutely new; send for catalog and proposition. Rosebead Co., 2819 W. Pico, Los Angeles, Cal.

LET Schemer Magazine, Alliance, O., help you get more $$; printes latest schemes, tips, formulas; 32 pages monthly; 19th year; 50c; trial 3 months 10c.

MAKE $25 week at home as manager of circular and sample distributing bureau; no capital required. National Publicity Bureau, 18A, Kalamazoo, Mich.

PORTRAIT MEN—24-hour service on both prints and finished work; crews financed. Write for catalogue. Roberts Wholesale Portraits, Kansas City, Mo. (cx99)

FOUR dollars an hour; no delivering; take orders for raincoats, $3.98; write for details. Comer Mfg. Co., 33 Carpet st., Dayton, Ohio.

PORTRAIT MEN—Portraits or prints shipped in 24 hours' time. Write for catalogue. Portrait Men's Supply House, 1420 McGee st., Kansas City, Mo. (c99)

PORTRAITS, photo pillow tops, photo plates, medallions, frames, sheet picture, luminous crucifixes, war book, papier mache frames, "photo pennants," merchants' changeable signs, etc., very lowest prices; rejects credited: 16x20 patriotic picture in colors, "America, We Love You," a wild-fire seller at 25c; costs agents $5 per 100; sample, 10c. Prompt shipments; 30 days' credit; catalog and sample free. James C. Bailey Co., Dept. 68, Chicago.

SNAPPY, rapid seller; demand enormous; $5 daily easy; complete outfit to men and women workers; act quick. Crofts & Reed Co., Dept. A., Chicago.

STOP HERE—Just out; Eisen regulator for Ford headlights; selling like wildfire everywhere; gives splendid driving light at low speed; keeps bulbs from burning out; operates automatically; wanted for every Ford; big profits quick; listen: Siler, Ok., sells 12 daily, profit $20; McFarland, Neb., made $3420 in 17 weeks; no experience necessary; we show you how; sales guaranteed; not sold by dealers; write today for special offer and information. Address Eisen Co., 657 Valentine Bldg., Toledo, O.

TRAVELING MEN—Here's a good paying side line; earn big commissions and be well dressed at our expense; appoint agents for us during your spare time to sell our moderately priced made-to-measure clothes. Write immediately for samples and full details regarding this offer. The Progress Tailoring Co., Dept. 22, Chicago.

300 PER CENT profit selling missing link chain fasteners; newest auto specialty; no competition; write John L. McCague Jr., Omaha, Neb. (c99)

1917'S GREATEST SENSATION; 11-piece toilet goods combination; selling like blazes at $1, with $1 carving set free; everybody buys. Engle's profit first week, $51; great crew proposition. Pierce Co., 838 Pierce Bldg., Chicago.

$50 WEEKLY and up selling Mexican diamonds; exactly resemble genuine; same rainbow fire; stand test; sell at sight; repeat orders; write quick for sample case offer free. Mexican Diamond Importing Co., 240 Las Cruces, New Mexico. (c)

WAR-TIME GASOLINE ECONOMY.
Auto owners buying first sight; greatest gasoline saver and carbon eliminator ever devised; saves 25 per cent to 50 per cent gasoline; eliminates carbon; retails $5. Thousands of letters from satisfied users; money-back guarantee. Distributor wanted; open office; manage local sales campaign; 100 per cent profit; $300 to $700 capital required. Niagara Corporation, 20 E. Jackson, Chicago, Ill.

BOOK REPRESENTATIVES ATTENTION!

The one new, big, original American publication, fresh from the press; eight wonderful volumes of organized knowledge in story and picture. The World Book is different; offers you virgin territory, big earnings, unlimited opportunities. It's wide scope enables you to employ all your experience and skill to your decided advantage. The world is yours with The World Book. Write or telegraph World Book, Incorporated, 104 S. Michigan av., Chicago.

WE WANT REPRESENTATIVES

IN ALL TERRITORIES TO SELL AN ARTICLE WHICH HAS MET WITH SUCCESS IN NEW YORK CITY; NO COMPETITION; YOU MUST FINANCE YOURSELF; THIS IS AN UNUSUAL OPPORTUNITY. WRITE AT ONCE GIVING REFERENCES. EMERGENCY ADDRESS INDICATOR CO., INC., 2010 BROADWAY, NEW YORK CITY.

OLD-ESTABLISHED half-million dollar company wants capable representative, open branch office, manage sales campaign covering sale of lightning puncture sealer. The sealer that really seals; startles automobile experts. Sold on money-back guarantee; 200 per cent profit. Should make at least $10,000 per year; permanent connection; $500 to $1000 capital required. We pay expenses to Chicago if accepted. President, 20 E. Jackson, Suite 800, Chicago.

The Post-Dispatch is the only evening newspaper in St. Louis that receives or publishes news gathered by the Associated Press.

AGENTS WANTED—WOMEN

AGENTS—Responsible corporation wants reliable woman in every town to act as representative; good pay; spare time; capital and experience unnecessary. Duchess Company, Dept. 55, Minneapolis, Minn.

LADIES—$50 a month introducing our guaranteed hosiery in your spare time. Mrs. Schurman averages $15 a week with only 2 hours work a day. Handsome sample outfit furnished free. Thomas Mfg. Co., 1136 Rex st., Dayton, O.

WANT to hear from ladies desiring to turn their spare time at home into money; special offer. Mrs. E. E. Nall, Lewiston, Mo.

SALESMEN WANTED

SALESMEN—Energetic, to visit schools; $100 salary and liberal commission. R. O. Evans & Co., 1100 Wabash av., Chicago.

SALESMAN—Automobile salesman can make bigger money getting members on commission for the Owls. South Bend, Ind.

SALESMEN—Specialty; good article; no competition; good commission. Box G-234, Post-Dispatch.

SALESMAN—Well acquainted with city undertakers to sell casket linings; good proposition to right man. Box R-63, Post-Dis.

SALESMEN—Auto specialty; for live proposition; prospects furnished; good pay. Lieber, 908 Chestnut.

SALESMAN—Experienced, for printing blank books and stationery. Box R-12, Post-Dispatch.

SALESMEN—Two, experienced in retail grocery trade, to solicit city trade. Apply International Package Co., 907 S. 22d st. (c)

SALESMAN—To take interest in manufacture of phonographs; chance for good man. Box A-238, Post-Dispatch.

SALESMEN—To sell lots to colored people. Call 10 to 12. McArthur, 1401 Boatmen's Bank Bldg. (c8)

SALESMAN—Opening in our sales organization for a clean-cut and ambitious Catholic man. Apply 1043 Syndicate Trust. (c2)

SALESMAN—Permanent local firm. See Mr. Meyer, St. Regis Hotel, 8:30 to 9:30 a. m., 6 to 7 p. m. (c68)

SALESMAN—At every army camp; first-class proposition. Call or write today, 3622 Hartford.

SALESMAN—Traveling man; Southern Missouri, Arkansas; give age, experience, etc. Box R-55, Post-Dispatch.

SALESMAN—Thoroughly experienced, clothing. Apply Mr. Kohr, F. A. Steer F. G. Co., 9th and Olive.

SALESMEN—Straight commission; for fast selling automobile specialty; credit for mail orders. See Linton today, Maryland Hotel.

SALESMEN—Four high-class specialty men; position worth $35 weekly. Call 2245A S. Grand. (c)

SALESMAN—Familiar with accessories, to sell nationally advertised spark plug. D. & D. Co., 410 N. 6th st. (7)

SALESMAN—By old established collection agency, to call on local retail merchants; good proposition to man of ability. 1010 Syndicate Trust Bldg. (c83)

SALESMEN—Making towns of 500 to 5000 population, to carry our product as side line; commission basis. Laboratory Products Corp., 6 E. Lake st., Chicago.

SALESMEN—To handle brand-new article as side line; can be carried in pocket; chance to get in on the ground floor. Carnahn Mfg. Co., Dept. 1, Chicago.

SALESMAN—Young man with technical training preferred, by machinery manufacturing company; good future for right man; state age, experience and salary expected; letters confidential. Box E-98, Post-Dis. (c)

SALESMAN—Young man with good Ford car, to assist salesman in and around St. Louis; experience not necessary; will teach you the business; no money required; position open July 25. Box K-98, Post-Dispatch.

SALESMEN—INFANTS' AND CHILDREN'S READY-TO-WEAR, FOR OKLAHOMA AND ARKANSAS; also St. Louis market season. We have well established customers. Eiseman Mfg. Co., 126 S. Market st., Chicago.

SALESMEN—To travel on commission, selling retail trade; shirts, underwear, hosiery, ladies' and children's dresses, waists, skirts, general merchandise. Samuels Mfg. Co., 503 Broadway, New York. (c99)

SALESMEN—Two snappy men over 30, well educated, married, some traveling; good salary; chance promotion, in answering give full particulars past employments, age, etc. Box G-134, Post-Dispatch. (31)

SALESMAN—High-grade traveling, capable of earning $3000 and expenses annually; staple line to general merchandising trade; attractive proposition to dealers. Address Sales Manager, 612 Hearst Bldg., Chicago.

SALESMAN—Capable specialty man for Missouri; staple line, on new and exceptional terms; vacancy now; attractive commission contract; $35 weekly for expenses. Miles F. Bixler Co., 15128 Carlin Bldg., Cleveland, O.

SALESMEN—Several experienced, for St. Louis city trade; good opportunity; do not write us unless you know and have successfully sold city retail trade. Steinwender, Stoffregen Coffee Co., 301 S. Broadway. (c)

SALESMAN—HIGH-CLASS, EXPERIENCED SALESMAN TO SELL BEEF, PROVISIONS AND PACKING HOUSE PRODUCTS; ALL CORRESPONDENCE CONFIDENTIAL. BOX E-67, POST-DISPATCH. (c)

SALESMEN—Side line men. Do you want a real one that one order a day will pay you $9? No samples to carry. Something new. Write today. Canfield Mfg. Co., 208 Sigel st., Chicago, Ill.

SALESMEN—Calling on drug and grocer trade; side line; something new; good cellar; guaranteed or money back; low price to dealer and consumer; liberal commission. Pautler's Pharmacy, Evansville, Ill.

SALESMAN—For Missouri; vacancy Aug. 1; permanent position; old house, selling staple line, on exceptional terms; high commissions, with $35 weekly advance. Sales Manager, suite 44, 800 Woodward, Detroit.

SALESMEN—Two, experienced, capable of earning $300 and upward monthly above expenses, to interest retail dealers in a new and exceptional sales plan; big commission paid on receipt of orders. Address 511 Lane Bldg., Davenport, Io.

SALESMAN—Experience unnecessary; new specialty proposition; moderate priced goods for general trade. Splendid commission contract for Missouri; vacancy now; $35 weekly for expenses. Continental Jewelry Co., 125-28 Continental Bldg., Cleveland, O.

SALESMEN—Making country towns and small cities can turn their spare moments into dollars through our side line articles for fall; 25 per cent commission paid on receipt of orders; pocket samples free. Patent Novelty Co., Fulton, Ill.

SALESMEN—Permanent; a nationally-known concern wants 4 or 5 aggressive, determined salesmen; intelligent work will net big income. Call Sunday 9 to 11 a. m., 3 to 5 p. m. Room 203, Alamac Hotel, 14th and Chestnut.

SALESMEN—City or traveling; write for list of openings and how to obtain them; thousands have availed themselves of our offer and are today holding big-paying positions. Address National Salesmen's Tr. Assn., 332 Dearborn st., Chicago, Ill.

SALESMAN—Experienced, to handle well-known, popular-priced jewelry specialties, selling dry goods, haberdashery, drug stores, quick sellers, liberal commissions; references required. Munter Bros., 491 Broadway, New York City.

SALESMEN—To sell groceries, paints, lubricating oils to farmers, ranchmen and other consumers at wholesale; profitable, steady, desirable; satisfaction guaranteed; 40 years in business. Write for particulars. Lovern & Brown Co., 1707 S. State st., Chicago. (c99)

SALESMEN—Here you are! Why not offer your customers advertising pencils, imprinted with their name in gold, at $4 per gross? Write today for our pocket sample case that pays big commissions. O. K. Pencil Co., 41 Iroquois Bldg., Louisville, Ky.

SALESMEN—We have an opening for active, clean salesmen for our complete calendar, souvenir and novelty line; the money line; big commissions; weekly instructive salesmen's letters. National Calendar Co., Cincinnati, O.

SALESMEN—We are going to open another gents' furnishing goods store downtown and want a manager; prefer one who will invest $500 in the business; state with whom you have been employed; give age and reference. Box N-137, Post-Dispatch. (c)

SALESMAN—Young man now traveling Missouri, Kansas, Oklahoma and Nebraska, to handle strongest and best nationally advertised line of middys and children's dresses on commission. Apply Monday morning, 710 Victoria Bldg.

SALESMEN—Specialty men; we've got the biggest proposition in shaving or toilet mirrors; crackerjack stuff for general resale, "leaders" and business stimulators; samples easily carried under arm; commission basis; ripe for holiday business; state territory. N. M. Stone Co., 1731 W. 22d st., Chicago.

SALESMEN—Manufacturer requires general agents and part-time representatives for a demand of centuries, with the irresistible appeal to all; 3-minute demonstration convinces; a financial independence to acceptable parties. Samuel C. Osborn, Masonic Temple, Chicago.

SALESMAN—To sell high-grade imported graphite crucibles to foundries; these crucibles are far superior to domestic makes. We have large stock for immediate delivery; exclusive territory given; big money for capable man; state experience fully. Address Levett, 56 Wall st., New York City.

SALESMEN—A $200,000 corporation manufacturing a dependable line of merchandise, wishes to secure the services of three capable salesmen; men who have sold stocks, bonds or high-class specialties successfully; can make from $400 to $500 every month. Phone for appointment. Olive 4230. (c)

SALESMEN—$35 to $50 a week; to men who are doing a large tailoring business; we are ready to extend a proposition that is exceedingly attractive; one that will mean increased income; a big and permanent business. Cambridge Tailoring Co., 307 W. Van Buren st., Chicago.

SALESMEN—Resident salesmen for full-sized, medium priced, dependable children's and misses' muslin underwear; state lines and houses you now represent; samples weigh about 15 lbs. Strictly commission. Bins Children's Muslin Underwear Co., 532 S. Throop st., Chicago.

SALESMAN—Specialty, to cover Missouri and Kansas; expenses advanced; competent man; commissions paid weekly or monthly; automobile will be furnished salesman producing sufficient volume; reply with details of experience, reference, when St. Louis interview can be arranged. Box N-114, Post-Dis.

SALESMAN—Traveling; to sell jewelry and specialty line to old established trade; good proposition; permanent. Weidlich Jewelry Co., 626 Locust. (c)

SALESMEN—Five good, reliable men for steady work in St. Louis and vicinity; good proposition. C. F. Adams Co., 817A Locust. (c1)

SALESMAN—High-grade specialty, at once, to take charge of exclusive territory; to the right man this proposition is worth from $2000 to $10,000 per year; calendars and novelties; if you think you can fill the place, write, giving present connection and references. M. F. Shafer & Co., Omaha, Neb.

SALESMEN—We want 5 men with confidence, selling ability, vision and ambition to earn not less than $5000 a year, as general agents for the National Check Writer. This is a real opportunity to establish a permanent, big-paying business. Write us fully, frankly and in confidence. Hall-Welter Co., 183 St. Paul st., Rochester, N. Y.

SALESMAN—Owing to recent transfer of a general agent of a large Eastern legal reserve life insurance company, there is a splendid opening; life insurance experience not essential; applications will be considered from high-grade specialty men; give full particulars in regard to character and ability. Box A-20, Post-Dispatch. (c60)

SALESMAN—Clean cut, scrappy, aggressive; one of a sufficient mental caliber to successfully interview busy business men; you will obtain a vigorous training in work that is exceedingly interesting; dignified and highly remunerative. If you possess the qualities mentioned above and are young and have the best of references, address Box N-215, Post-Dispatch.

SALESMAN—To sell our Myers quality line of exclusive art calendars, together with our high grade line of leather goods, memorandum books and diaries, the most complete line of outdoor and indoor metal signs, and a very fine line of novelties. Everything manufactured in our own big factory; terms: salary, commission and drawing account. The Elwood Myers Co., Springfield, O.

SALESMAN—Clean-cut, aggressive, thoroughly experienced in high-class sales work, to represent a prominent manufacturer; our proposition embraces salary, expenses and double bonus on sales; state age, experience and past average income to insure interview with sales manager. Iroquois Mfg. Co., Cleveland, O. (c99)

SALESMAN—Energetic young man of good education, experienced in book or magazine work preferred, to travel East and secure subscriptions from doctors and hospital officials to two high-class monthly journals, each selling at $3 a year. Exclusive territory with expense account and liberal commission to man who can furnish satisfactory references as to salesmanship, sobriety and honest work. Box E-21, Post-Dispatch. (c)

SALESMEN.
Two young men who possess common, ordinary horse sense and who are able to present a proposition based on concrete evidence and fact, which sells itself in a straightforward business-like manner. Call 1334 Boatmen's Bank Bldg., between 9:30 and 12 and 2 and 4 Monday. (c)

SALESMEN—Unlimited income to a few men who can approach automobile owners; saves big money and yields big profits; we want general managers to open offices and send out salesmen in paying territories; men with best references and ability, who can furnish their own capital of at least $100 on guaranteed article; 100 per cent profit; the first men who qualify get the big jobs; write today. No-Carb Chemical Works, 1777 Broadway, New York City.

SALESMEN—A Chicago corporation making high-grade line of celluloid, leather, metal and felt advertising goods seeks the services of a salesman who can successfully handle such a line. Weekly sales plans furnished; utmost co-operation in building permanent business; commission contract with weekly checks; don't require experience in our line, but must have the instinct that indicates fitness for this work. Tell about yourself fully in confidence. Gen. Sales Mgr., 2458 Jackson bl., Chicago.

SALESMEN—A concern of national reputation wants the services of several aggressive specialty salesmen; our products are those marketed through the retail grocery trade and applicants with experience in calling on such class of trade will be given preference. Reply in own handwriting, giving full particulars as to age, married or single, previous business experience, and particularly sales experience. We are looking for only live, energetic, producing representatives. Drawing account, expenses and extra compensation. Box E-71, Post-Dispatch. (c)

SALESMAN—A million dollar aeroplane manufacturing corporation, in order to extend manufacturing facilities, offers for sale a block of its stock; wanted, high-class, red-blooded salesman, who can stand prosperity. Address C. W. Teater, Financial Dept., 1201 Chicago Title and Trust Bldg., Chicago, Ill.

SALESMAN—An experienced, city salesman of real ability, unquestionable references and clean, successful record, 32 to 38 years of age, for St. Louis and vicinity, to sell auto and other specialties, such as dressings, enamels, polishes, greases, etc., from Chicago stock, and bulk soaps from St. Louis stock, to garages, auto supply houses, retail hardware and paint stores, harness shops, and miscellaneous trades; largest manufacturer, established 30 years, but goods not thoroughly distributed in St. Louis; permanent and compensative position to capable business producer who can prove selling ability. In reply give age and briefly outline record; owner of auto preferred, but not essential to success. R. M. Hollingshead Co., 15th Place and So. Western av., Chicago, Ill. (c)

ADVERTISING SALESMEN—Two; 30 days' work; must be able to furnish small bond. Apply Monday morning after 9 a. m. Record Publishing Co., 1832 D st., Granite City, Ill.

ADVERTISING SALESMEN—High-grade, experienced, ambitious; quick selling manufacturers' and dealers' direct advertising service; exclusive territory; liberal commission; state experience and earnings; references. L. W. Becker, 106 Schiller Bldg., Chicago, Ill.

A GOOD OPENING FOR SALESMEN—If you are a worker, have about $100 capital and possess sales ability, you can earn from $2000 to $5000 per year with us, organizing local agencies in an exclusive territory; your earnings start the first day you start to work; you get a profit on all sales made by all agents you appoint; you will in addition to earning an immediate good-sized income, be building a business that will yield bigger profits each year. Write for this prospectus; not an experiment; an honest, serious, dependable, dignified, profitable business. Rex Typewriter Co., 180 N. Wabash av., Chicago.

A WHIRLWIND seller; Johnson made $12 first hour; Brant, $17 less than an hour; Winston cleared $128 in two days; our fuel vaporizer, quickly attached to all autos, saves 25 to 50 per cent of gasoline; gives 25 to 50 per cent more mileage, 20 to 40 per cent more power, 10 to 40 per cent more speed; eliminates carbon; prevents engine heating; retail price $2; sold under money-back guarantee; every auto owner will buy when shown these facts; easily demonstrated; territory going fast; get busy; live wires make $300 to $500 monthly; are you one? Write at once. F. E. Weaver, Box 330, Topeka, Kan.

BIG OPPORTUNITY for traveling salesman for side line to establish agencies for a coal saving device; university tests show 25 per cent saving; commission basis. Wolff Fuel Saver Co., Lytton Bldg., Chicago.

COLLECTOR—And salesmen; between the ages of 30 and 45, two men of good personality and record; guaranteed salary and commission paid; permanent position possible; apply Sunday, between 9 and 12, room 200 Olivia Bldg., Grand and Windsor pl. (c)

MAN—One who has absolutely no selling experience and whose previous employment has paid $1200 per annum or more, who can go to work at once in a permanent position where he can learn to be a high-class salesman. Box H-216, Post-Dispatch. (c)

MEN—And women to help build our business; coffee tea, etc.; we pay liberal commission. Room 4, 706 N. Grand. (c)

SALES AGENT—To get in touch with commission sales agent who calls on local contractors, engineers and architects, to handle an article of 25 years' record; liberal commission. Box R-273, Post-Dispatch.

SALES MANAGER—Something new; business necessity; retail $5 to $100; enormous profits; no competition; exclusive territory; free samples. Sayers Co., 421 Wainwright, St. Louis. (c99)

SALES MANAGER—For exclusive sale and distribution in restricted territory; high-caliber men, with some finances to start; good proposition to right man. Write for particulars. Gastine Co., Bridgeton, N. J.

STOCK SALESMEN—To sell issue of local industrial company. Box A-167, Post-Dispatch.

WE want live salesmen now calling on furniture, music, jewelry and department stores to sell our wonderful talking machines as a side line; liberal commissions; state exact territory you cover. Address Sales Manager, 511 S. Laflin st., Chicago.

WORLD'S largest manufacturer of popular priced specialty for which there is unlimited demand, have decided to market direct to consumer through dealer, time payment selling plan. Selling experience not essential, but want men ambitious, enthusiastic and capable of presenting brand-new selling plan intelligently to merchants; straight proposition with continuous commission on re-orders, on which immediate cash paid you. Average better than $100 per week. If you have faith in your ability, insight for future possibilities, answer, giving information as to your business record so that we may be guided in judging your capabilities. Personal interview preferable. Great Eastern Manufacturers Co., 83 E. Adams st., Chicago.

NEW FORD ACCESSORY.
Sells itself; a necessity; no upkeep cost; no competition; salesmen of ability with Ford cars wanted. Big commissions. The Linway Co., Lincoln, Ill.

SALESMAN WANTED.
Corporation marketing widely advertised product, doing business of several millions annually, desires services of ambitious, proven salesman; integrity, good address and at least high school education are essential. We will make working arrangement with man who can qualify, in which drawing account against commissions and expenses of transportation will be taken care of; in order to be considered please state age, nature of line sold previously and education. Box E-88, Post-Dispatch. (c1)

SALESMEN WANTED

SALESMAN WANTED.
The war has created an intense and widespread interest in "world events." Ours is a business proposition for business men; experienced salesmen are needed for selling and managerial positions on our force; permanent income assured men able to direct others; drawing account allowed against commissions; must be over 25 years of age.
ROUTINE CANVASSERS OR PEDDLERS WILL NOT BE CONSIDERED.
Call Encyclopedia Britannica Corporation, 204 Pierce Bldg. (c1)

A BUSINESS OPPORTUNITY FOR SALESMEN.
The Chevrolet—made in St. Louis—is the lowest-priced electrically equipped motor car in the world. During 1916 125,000 were sold; during 1917, sales are being made at the rate of 200,000 for the year. The Brandle Motors Co. have taken the agency for the Chevrolet for St. Louis, East St. Louis and the County of St. Louis; we also handle the Westcott, the classiest car on the street today. We are building the strongest sales organization in the automobile industry in St. Louis, and we have room for a few more high-class men. We want men of energy, determination, personality; men to whom $3000 a year is a starter. If you can measure up to these qualifications, call and see Mr. King, sales manager, between 9 and 11 a. m., at our showroom, 3323 Lindell, Lindell cutoff and Locust. (c)

TRAVELING SALESMAN
Old established manufacturer desires services of an accustomed producer; permanent connection with excellent opportunities for advancement; references required.
SEE J. H. ROSE, PLANTERS HOTEL.

SALESMEN
Wanted to handle advertising novelty of exceptional value; only men well acquainted with retail trade desired; references necessary; $10 commission on each order. Cartoonaday, Inc., 303 Fifth av., New York City.

Attention, Traveling Salesmen
Money-making opportunity; sell the famous Badgley Skid-not Pneumatic Rubber Heel, the armor of protection against slipping on wet pavements; big repeater.
Attractive commission proposition to good "side-line" men; state experience and territory.
DU PONT RUBBER CO., INC., 110 W. 40TH ST., NEW YORK CITY.

PIANO SALESMAN.
MUST BE ALERT, ACTIVE AND A BUSINESS GETTER. THIS IS AN EXCEPTIONAL OPPORTUNITY FOR RESPONSIBLE PARTY AND DESERVING OF CLOSE INVESTIGATION. ALL REPLIES STRICTLY CONFIDENTIAL. GIVE FULL DETAILS OF YOUR EXPERIENCE, REFERENCE AND ABILITY IN FIRST LETTER. BOX E-82, POST-DISPATCH.

CANVASSERS AND SOLICITORS

CANVASSERS—25c an hour; your spare time. Call 4243 Easton av.

CANVASSER—Energetic young man of good education, experienced in book or magazine work preferred, to travel East and secure subscriptions from doctors and hospital officials to two high-class monthly journals, each selling at $3 a year; exclusive territory with expense account and liberal commission to man who can furnish satisfactory references as to salesmanship, sobriety and honest work. Box E-20, Post-Dispatch. (c)

DEMONSTRATORS — Ladies, experienced; good references; to travel, establish advertised necessity; salary and expenses. Ralston Purina Mills, 8th and Gratiot. (c8)

FLORAL SOLICITOR—Male or female; excellent opportunity. Box R-242, Post-Dis.

LADY CANVASSER—Monday morning, between 9 and 12. 202 Houser Bldg.

LADY SOLICITORS—On made-to-order corsets; knowledge of business unnecessary; intelligence and respectability requirements. St. Louis Corset Co., 509 N. Broadway. (c90)

MEN AND WOMEN—To procure names of male negroes over 18 years of age in Southern towns, not over 5000 population; will pay $2 per 1000 for names. Write at once for particulars. Rudolph Pick, Dept. 117, Schiller Bldg., Chicago. (c)

REPRESENTATIVES—Both state and county to sell chemical indoor closets; recommended by health officials and United States Dept. of Agriculture for country homes, summer camps, churches, etc., where sewerage facilities are not obtainable; capable men can earn as high as $5000 yearly with state agency; financial responsibility necessary. Comfort Chemical Closet Co., 61 Factories, Toledo O.

ADVERTISING SOLICITORS—New advertising feature for big business. 3830 Olive st., 10 to 12 a. m.

ADVERTISING SOLICITOR—Experienced for trade publication of established standing; must be able to get results; commission or salary basis or both; give experience; references and terms. Box E-86, Post-Dispatch. (c)

SOLICITORS—Live, can earn good money on bona-fide time-payment tailoring proposition. Box L-220, Post-Dispatch.

SOLICITORS—Few good, to sell live stock insurance; liberal contract; permanent employment. Apply 453, Pierce Bldg. (c7)

SOLICITORS—Either sex; portrait, magazine or coupon experience preferred; investigate. 2245A S. Grand. (c)

LADY SOLICITORS—Best proposition in city; commissions paid daily; call Sunday afternoon or Monday. Young Bros. Soap Co., 6727 S. Broadway. (c)

LADIES—For house-to-house canvass; no salary; strictly percentage basis; 10c article; household necessities that every woman uses; easy to handle and sell; complete outfit furnished; all that is required is reference; good solicitors can make from $2 to $5 per day. Call between 7 and 8 Monday evening or write Ocean Blue, Benson Mfg. Co., 4727 Natural Bridge.

SOLICITORS—Ladies and gentlemen for old line insurance at fraternal rates; managers for St. Louis and Alton, Ill. Box R-240, Post-Dispatch.

SOLICITOR—Experienced, city, printing solicitor; one who commands good trade; good opportunity to the right man; all communications strictly confidential. Box A-234, Post-Dispatch.

SOLICITORS—High-class producing insurance solicitors or medical case takers for established group of medical specialists in Western Missouri. Save postage unless you are a real producer. Room 7, 118½ N. 8th st., St. Joseph, Mo.

SOLICITORS—If you are out of a job and want a high-class selling position calling on the housewife; a 1-cent postcard will put you in touch with a $40 to $80 a week proposition. Div. M-1405, American Aluminum Mfg. Co., Lemont, Ill.

SOLICITORS—We pay $25 per week to men who average five orders per day on monthly payments; magazine proposition; good chance for advance to men of ability; only men of neat appearance need apply. Room 304, Fullerton Bldg. (c2)

PARTNERS WANTED

PARTNER Wtd.—Elderly single man for laundry business; small capital. Box G-91, Post-Dispatch.

PARTNER Wtd.—In good paying insurance business; small capital and plenty of "pep" is all that is needed. Box R-212, Post-Dis.

PARTNER Wtd.—With $2500; money absolutely secured; large returns; only parties that mean business apply. Box E-81, P.-D. (c)

PARTNER Wtd.—For $60,000 resort hotel, if can handle bar and people; only few thousand needed. Box E-80, Post-Dispatch. (c)

PARTNER Wtd.—For millinery business; must be first-class saleslady; $250 required. Box N-232, Post-Dispatch. (c)

PARTNER Wtd.—For small established manufacturing business; $500 required. 4417 Gannett.

PARTNER Wtd.—Will invest $75 with lady or gentleman, with or without services. Phone Central 9273R. (c)

PARTNER Wtd.—Teaming and hauling; doing good business; good investment for man with small capital. Apply 1415A Olive.

PARTNER Wtd.—At once. Call 1621A Texas; $25 cash; can make from $10 to $25 per day. Smith.

PARTNER Wtd.—Furniture installment store and moving business; salesman or lady; $500 required. Bomont 971.

PARTNER Wtd.—In hotel, who has $1500; net profit over $3300 at present; must be sober, honest, industrious. Box G-262, P.-D.

PARTNER Wtd.—In lumber manufacturing business. I own complete mill; plenty fine hardwood available. Hardwood, Box 35, Searcy, Ark.

PARTNER Wtd.—Want a man with $3000; have distributing agency for high-class automobile; money to be used in sale of cars. Box R-219, Post-Dispatch.

PARTNER Wtd.—To take interest in waist and dress factory; small investment desirable, but experience more essential. Box R-64, Post-Dispatch.

PARTNER Wtd.—With $500, to join party with same amount to repair and sell automobiles on commission; Ford mechanic preferred. J. D. Clark, 3640 Easton av.

PARTNER Wtd.—$800 buys half interest in well equipped printing plant; you handle all money; have other business taking my time; reliable party only considered; good investment. Box A-246, Post-Dispatch.

PARTNER Wtd.—Lady or gent, to take charge of office while I get the business; 50 per cent cleared on investment; investigate; best money maker on the market. Box A-279, Post-Dispatch.

PARTNER Wtd.—I have 320 acres of Wyoming land that will produce from 300 to 500 bushels to the acre, with machinery and one man can cultivate 100 acres; will pay 10 per cent on money invested and one-tenth of crop; secured by first mortgage on land; you can't lose. Box J-75, Post-Dispatch.

PARTNER Wtd.—Have electric light, Turkish bath and massage business, connected with other work which requires attention of a business manager; will sell half interest to some responsible party, capable of directing a fast-growing money-making concern; do not answer unless you mean business. White Institute, Sedalia, Mo.

PARTNERS WANTED

PARTNER Wtd.—For carpet cleaning plant; good business. Prettyman Upholstery Co., 1819 N. Grand.

OFFICE MAN AND MANAGER—Open for position; will invest in good business; prefer manufacturing. Box G-216, Post-Dispatch.

WIDOW, refined, has furniture for 10 rooms, including piano; would like partner for rooming house business; no triflers. Box R-186, Post-Dispatch.

MAIL ORDERS

MAIL DEALERS—Send $1 for 1500 agents' names. R. Hale, Schofield Bldg., Cleveland, O.

START profitable spare time business; new book of "500 Things to Sell by Mail." Full information as to procedure; particulars free. The Typocraft Co., 1205 N. Grand av., St. Louis, Mo.

EMPLOYMENT AGENCIES AND TRADE SCHOOLS

BE a detective; excellent opportunity, good pay, travel. Write C. T. Ludwig, 642 Westover Bldg., Kansas City, Mo. (c99)

TELEGRAPHING—Learn immediately; paying situations guaranteed, with Union Telegraph Co., 1830 Railway Exchange Bldg.

DON'T take any civil service examination without seeing our catalogue; free. Columbian correspondence College, Washington, D. C. (99)

BE an automobile expert in 6 weeks; our big book tells you how. Rabe's Automobile School, 501 E. 11th st., Kansas City, Mo. (c99)

GOVERNMENT examinations; thorough instruction, $5; returned if not appointed; particulars free. American Civil Service School, Washington, D. C.

CIVIL service examinations, St. Louis, soon; men and women desiring Government clerkships; departmental, postoffice, railway mail, customs, write for free particulars to J. C. Leonard (former Government examiner), Kenois Bldg., Washington.

GOVERNMENT positions pay $800 to $1800 a year, with short hours, vacations, steady work, no strikes or layoffs; let our civil service expert, former Government examiner, prepare you for postoffice, railway mail, customs and other positions; write today for free Booklet B-15, with list of positions. Patterson Civil Service School, Rochester, N. Y.

TRI-CITY BARBER COLLEGE.
Tuition, $25; tools given; wages paid; catalogue free; strictly modern; electric massage; hydraulic chair. 811 Market, St. Louis, Mo. (c82)

WOMEN
LIST OF POSITIONS NOW OPEN

Steno., expr., good appearance, oppr.	$65
Steno., A1 firm, west; advancement	$65
Steno-Bkpr., legal firm, downtown	$60
Correspondence clerk, expr., north	$65
Steno., expr., good personality; south	$55
Steno., expr., good figurer, downtown	$50
Steno.-Clerk, expr., neat; opportunity	$40
Comptometer operator, A1 firm	$40
Steno.-Bkpr., good personality	$35
Typist, must be rapid and accurate	$35

BULLETIN ABSTRACT SYSTEM CO.
Suite 1869 Railway Exchange Bldg.
No charge till position is secured.

TIRED OF POVERTY?
If you are tired of slaving for wages or salary while others around you are growing rich and independent, if you are tired of poverty and have the ambition that every American ought to have, the determination not to stay poor in this great land of opportunity, the determination to rise above poorly-paid toil and social obscurity, write me now, today. Let me tell you of a road to wealth. No work for you to do. Plan backed by best men and women of community. Don't pass this by, it may change your whole life for the better. Tear this advertisement out right now, this minute. Send name and address and get interesting illustrated book and full information, all absolutely free. Do it right now, for this opportunity won't last. Charles O. Saunders, 309 Denham Bldg., Denver, Colo.

OPPORTUNITY CALLS!
Don't let neglect fool you into failure. Ask us about one of our
SIX MASTER COURSES
We have Five Schools in St. Louis—one is near you—Phone Olive 5550 or Central 4453, or, better still, call at our nearest School and see the Principal.
BROWN'S BUSINESS COLLEGES of St. Louis.

HELP WANTED—WOMEN. GIRLS

ADJUSTERS—Experienced, for all makes of sewing machines in shirt factory; steady position; state salary expected, age and references. Box N-251, Post Dispatch.

AGREEABLE talkers, good voice, take orders by phone; home work. Olive 374.

AMATEUR KODAK FINISHERS—Experienced printers and developers; salary $8 and up, according to efficiency. Apply Standard Photo Co., 2650 Park av., 2d floor. (c1)

ASSISTANT HOUSEKEEPER—At once; young woman who is capable of taking charge of home and 4-year-old child; no laundry or outside work; must come well recommended; a good home to the right party. Apply in person, Sunday afternoon and Monday morning. 701 Olive. (c)

BASKET MAKERS—And stitchers; light and steady work; good wages. Apply 907 S. 22d st. (c)

BILL CLERK—Age 18 to 21, with expr. in wholesale plumbing business preferred. Apply 928 Chestnut st., 2d floor office. (c)

BINDERY GIRL—Experienced; steady work. 420 Market st., 3d floor.

BOOKKEEPER—Familiar with general office work. Box R-264, P.-D.

BOOKKEEPER—Experienced and capable of operating typewriter. Canvas Products Co., 308 N. 15th st. (c)

BOOKKEEPER—Must have experience in keeping double entry. Apply Central Iron and Metal Co., 1706 Cass av. (c)

BOOKKEEPER—Capable of taking charge of general office work in a laundry; state age, references, etc. Box N-133, P.-D. (c)

BOOKKEEPER—Girl, experienced; give references; state age, salary, phone number. Box E-120, Post-Dispatch. (c)

BOOKKEEPER—Experienced, competent assistant and stenographer; attractive salary; splendid chance for advancement. Box N-255, Post-Dispatch.

BOOKKEEPER—Young lady; one who can use typewriter preferred; stenographic experience not necessary. Adv. Slide Co., 802 Chestnut st.

BOOKKEEPER—Competent double entry, and stenographer, capable of taking off trial balances; salary to start $10 per week, with opportunity for advancement. Apply at once, giving references of former employers. Box N-274, Post-Dispatch. (c)

BOX MAKERS—Experienced glue girls. All Paper Box Co., 125 S. 8th st. (c2)

BUTTON SEWERS—Steady work; good pay. Mednik Skirt Co., 923 Washington, 6th floor. (c)

BUTTONHOLE MAKER—Experienced, on Reese machine; apply Stylfit Skirt Co., 923 Washington. (c)

BUTTONHOLE OPERATORS
Experienced on Singer machine; steady all year position.
SUPREME WAIST CO., 905 Washington. (c)

CASHIER—Young lady; retail market; must come well recommended. Box N-45, P.-D.

CASHIER—Experienced in drug store; sell cigars and tobacco; state age, experience, salary expected and references. Box G-118, Post-Dispatch.

CASHIERS—Must be 16 years of age. Apply 3d floor office, PENNY & GENTLES, Broadway and Morgan. (c)

CHAMBERMAID—Experienced white. Bristol Hotel, 5654 Berlin. Cabany 6175. (c)

CHOCOLATE DIPPERS—Experienced; and packers; steady work; good pay. Apply to Curtis Ireland, 24 S. Main. (c)

CLERK—Young lady, who has had experience in Victrola department and can play piano. T. E. Clark Music Co., Cape Girardeau, Mo.

COAT AND PANTS MAKERS—Experienced; also girls to learn. ELDER MANUFACTURING COMPANY, 13th and Lucas av.

COLORED GIRL—Capable, for general housework; no washing; city references required. Box R-187, Post-Dispatch.

COOK—Good wages. 2911 S. Broadway. (c)

COOK—To assist with housework; no laundry. 5564 Bartmer. (c)

COOK—And downstairs work; must have references; Cabany 734. (c)

COOK—German preferred, to go north for summer; small family; $35. 4412 Delmar.

NIGHT COOK—Apply St. Luke's Hospital, 5535 Delmar. (c)

COOK—Experienced hotel vegetable cook. Apply kitchen, Hotel Jefferson, 12th and Locust. (c)

COOK—Woman; cooking and housework, in exchange for husband's room and board. Box N-179, Post-Dispatch.

COOK—Middle-aged Jewish woman for cooking and general housework for elderly couple. Call 4371 Evans. (c)

COOK—Experienced; settled young white woman; Protestant; references. Call Riverside 900.

COOK—Good with references; small family; good wages. Cabany 5249. 6245 Berlin. (c)

COOK—Combination cook and maid, to take charge of bachelor apartments; apply Sunday, 10 to 12. 4511 McPherson. (c)

COOK—Experienced woman for cooking and general housework, at county home near Kirkwood; good wages; small family. Business address, 1913 N. Broadway, Monday. (c)

COOK—Genteel girl; experienced; in small family; no washing, ironing or upstairs work; best wages paid. Bell telephone Cabany 607 or call 6918 Washington. (c)

COOK—Experienced for general housework; family of 2 adults, 2 children and nurse; wages $25 per month; more later if satisfactory. Mrs. Egan, Webster 1304. 236 Oakwood av., Webster Groves. (c)

COOK—Capable, experienced white woman, unincumbered; 12-room modern apartment; small family; no washing; private room and bath; cool and comfortable; exceptional advantages; wages $35 per month. State age, experience and give city references. Box E-125, P.-D.

CRACKER PACKERS
Must be experienced. Union Biscuit Co., 6th and Carr.

DEMONSTRATOR—Neat appearance; good address; over 30; for outside work; one year's work; good pay; quick reply. Box R-194, Post-Dispatch.

DISHWASHER—Woman; no Sunday work; apply Monday morning. Solaris, 825 Locust.

DRESSMAKER—Who knows how to run power machines; good pay; steady work; apply at once. Carafiol-Silverman Garment Co., 1120 Washington. (c)

EGG CANDLERS—Experienced. 2700 N. Broadway. (c1)

FEEDER—Young girl; job press, in small printing plant; excellent working conditions; hours, 8 to 5:30. Wm. R. Warner & Co., 500 N. Commercial st. (c)

FINISHERS—On custom pants; steady work. Apply J. W. Losse, 807 N. 6th st. (c)

FINISHERS—Experienced on skirts; steady work. Call at once, Hirshfield Skirt Co., 905 Washington. (c)

FUR FINISHER—Experienced, also to act as saleslady. Montreal Fur Co. Apply Sunday morning, 1719 Franklin av.

GIRL—Neat colored, to do hotel or housework also plain cooking. Bomont 2382W.

GIRL—To work in bakery and assist in housework. 3001 Arsenal. (c)

GIRLS—To learn to make middies; good pay. H. Unterberger, 809 Lucas av.

GIRL—Three adults in family. 311 Westgate, University City, phone Cabany 135. (c)

GIRLS—To pack candy. Apply Missouri Candy Co., 612 N. Main. (c)

GIRLS—To do fine ironing on garments. Gaubatz, 4387 Laclede av.

GIRL—To help in dyeing and cleaning office. Gaubatz, 4387 Laclede.

GIRL—To learn to trim men's hats and take care of store. 307 N. Grand av.

GIRLS—Experienced, on power machines. Stein Poulson Mfg. Co., 1110 Washington.

GIRLS—Experienced in knitting ladies' hats. Stein Poulson Mfg. Co., 1110 Washington.

GIRLS—To sew on hooks and eyes. Abbott Jacket Mfg. Co., 903 Lucas. (c)

GIRL—Sit., by colored girl to do housework. Bomont 1230, Edna.

GIRL—Young to assist with housework; phone Grand 3074.

GIRL—White; for cooking and downstairs work; references. 4272 Washington. (c)

GIRL—To work in candy store. 4964 Delmar.

GIRL—For general housework, small family. 3815 Cleveland.

GIRL—White for general housework; good home. 3213 N. Newstead. (c)

GIRLS—Experienced, to run can-making machines. 211 S. 3d st.

GIRL—For office work, checking, sorting, filing, etc. Address Box R-223, Post-Dis.

GIRL—To work in confectionery. 1212 Madison av., Madison, Ill. (c7)

GIRLS—Experienced badge girls. St. Louis Button Co., 415 Lucas. (c)

GIRL—To bind lantern slides; experience not necessary. Adv. Slide Co., 802 Chestnut st.

GIRLS—Small; to pick threads. F. Kahn Skirt Co., 1013 Washington. (c)

GIRL—Neat for general housework. 5575 Maple av. (c)

GIRL—For general housework, small family, lower flat. 3456 Crittenden. (c)

GIRL—To string beads; steady work. Box N-46, Post-Dispatch. (c)

GIRLS—To work in factory. Apply Herkert & Meisel Trunk Co., 13th and Chestnut. (c)

GIRLS—Expr. colored to work in steam laundry. Apply 2609 Pine st. (c)

GIRL—For general housework. Apply 4317 Lindell, 2d apt. west. Lindell 4504. (c)

GIRLS—Experienced to label bottles; steady work in light factory. Apply Evans-Rich Mfg. Co., 412 S. 7th. (c7)

GIRLS—Several, to learn glove making on power machines; $7.50 per week at start. Box R-53, Post-Dispatch.

GIRL—About 16, to help with light housework; 2 adults, no children; call at once. 5953 Bartmer. (7)

GIRLS—Experienced, to operate machines, not under 18 years; apply at Missouri Can Co., Hall and Branch. (c7)

GIRLS—Strong, to learn celluloid button making on foot power machines. St. Louis Button Co., 415 Lucas. (c)

GIRLS—Experienced in soldering. Apply St. Louis Tin and Sheet Metal Working Co., 6th and Clark. (c7)

GIRLS—Must be 16 years or over; steady work, good pay, free coffee. Fulton Bag & Cotton Mills, 612 S. 7th. (c8)

GIRLS—To sew tickets on pants. Loth Hoffmann Clothing Co., 1136 Washington. (c)

GIRL—For general housework; no washing. Call Forest 4686; 5233 Raymond. (c)

GIRLS—Experienced in covering wood heels. Johnson-Stephens-Shinkle Shoe Co., 22d and Chestnut. (c)

GIRLS—To label and pack extracts, spices and other food products; apply Forbes Bros. Tea and Spice Co., 112 Locust. (c)

GIRL—White, help in lunchroom; stay on place with family; good wages and home. 2700 Market.

GIRLS—Small, for artificial flower work. Grimm-Lambach Flower Co., 1110A Washington. (c)

GIRLS—For putting up and labeling powdered drugs, etc. Apply to Mr. Decker with Meyer Bros. Drug Co., 4th and Clark.

GIRLS—Finishers on custom pants; steady job, good pay. Apply Philip Franzel, 420 Market st., 4th floor. (c1)

GIRLS—Experienced, for ladies' hats on power machines; good pay and steady work. Nassauer Mfg. Co., 819 Washington. (c)

GIRLS—Young, to learn the millinery business. Golluber Millinery Co., 1331 Washington. (c)

GIRLS—Experienced covering and staying. National Candy Co., Paper Box Factory, 314 S. Main. (c)

GIRL—For soda fountain; must be neat and understand the business. Apply today, 4068 Olive st. (c)

GIRLS—For all departments, pleasant working conditions. Apply ready for work. O. H. Peckham Factory, 701 Spruce. (c)

GIRLS—Over 16, to clip threads and fold easy work and good pay. Western American Rubber Co., 703 Lucas. (c)

GIRL—Competent for general housework; no washing; assist ironing; family of 3. 5726 McPherson, 2d floor east. (c)

GIRLS—Young, living in neighborhood, 16 years old, for bundle wrapping. Call with parent, West End Leader, 4505 Easton.

GIRL—Young white for housework in flat; no laundry; good home; good wages. 5024A Page. (c)

GIRLS—Experienced on double needle Union special machine, can earn $15 or more per week. Missouri Pants Mfg. Co., 923 Washington. (c7)

GIRL—Bright, active, young, to assist with office work and is willing to learn the photographic trade; apply Rager Studio, King's highway and Page. (c)

GIRLS—Experienced and inexperienced, for chorus; we will teach you. Apply at office from 12 to 1 any day. S. N. Oppenheimer, 14 S. 6th st., phone Olive 2294. (c)

GIRL—Who understands filing in letters and addressing envelopes. Apply 8 a. m. Monday morning, Room 2182 Railway Exchange. (c)

GIRL—Demonstration and canvassing experience; permanent position; for local firm; inquire St. Regis Hotel. Mr. Meyer, 8:30 to 9:30 a. m., 6 to 7 p. m. (c68)

GIRLS—16 years of age; for laboratory work; must live with parents; good wages; chance for advancement; best surroundings. Call Sayman Building, 2117 Franklin av. (c)

GIRLS—If you are employed in a large office, department store or factory and want to increase your income without interfering with your present employment, state full particulars or no attention given. Box N-220, P.-D.

GIRLS
Young girls, steady employment, light, clean work; good pay to producers. Daylight Plant, Park and Dolman. (c)

NEW ERA SHIRT FACTORY
901 Lucas av., wants experienced girls to put on cuffs and Union Special fellers. Also girls to whom we will teach shirtmaking. Come in and talk it over with Miss Herzog. She will tell you what we can do for you. (c2)

Webb Seam Drawer Girls Wtd.
20 Girls to put on bands on Webb seam drawers; good, clean work; steady jobs; good wages.
RICE-STIX FACTORY, 11th and St. Charles. (c)

GIRLS WANTED
To learn to sew; good opportunity to make big wages in very short time; we pay you while you learn; must be 16 years or over.
RICE-STIX FACTORY, 11th and St. Charles. (c)

GIRLS NEEDED
OPERATE UNION SPECIAL MACHINES
RICE-STIX FACTORY, 2850 S. Jefferson. (c)

GIRLS—And women to learn shirt ironing and folding on new shirts; good wages while learning. Experienced operators earn from $9.00 to $14.00 per week. We guarantee steady work and only steady workers need apply. Apply, Ely & Walker D. G. Co., 8th and Hickory sts. (c5)

GIRLS
BE INDEPENDENT
Learn now to press shirts and blouses and you will have a dependable trade. If you have been doing your own ironing at home it should not take long for you to learn.
RICE-STIX FACTORY
18th and Chouteau.
2850 S. Jefferson.

HAIRDRESSER—At Hirsch's Hair Bazar, 3507 Olive.

HAND MARKER—Experienced for shirts and collars. Peerless Laundry, 2135 Clark. (c)

HAND SEWERS—Experienced in sewing belts on dresses; good pay; steady work. F. Kahn Skirt Co., 1013 Washington. (c)

HAND SEWERS WANTED
Experienced on coats or pants; steady work all year around. SCHMITZ & SHRODER CO., southeast cor. 8th and Washington. (c)

HAND WORKERS—Girls to do hand smocking; plenty of work; good wages. Schwarz & Wild, 713 N. 11th. (c)

HAND SEWERS—To do felling on coats. CURLEE CLOTHING COMPANY, 1001 Washington Av.

Hemstitchers
Experienced on ladies' waists; steady all year position.
SUPREME WAIST CO., 905 Washington. (c)

HEMSTITCHERS—Experienced; also girls to learn. Jacob Mange, 709 Washington. (c)

HOUSEGIRL—No washing. 2700 Russell. (c)

HOUSEGIRL—For general housework and cooking. Grand 1765. (c)

HOUSEGIRL—For general housework. Phone Cabany 2736. 6106 Kingsbury pl. (c)

HOUSEGIRL—White, for general housework. Call Victor 2081J.

HOUSEGIRL—Girl to do general housework. 4435 Forest Park bl. (7)

HOUSEGIRL—For housework; no washing; small family. 3834A Juniata.

HOUSEGIRL—For general housework. 2337 S. 13th st. (c7)

HOUSEGIRL—White, for general housework. 5960A Bartmer.

HOUSEGIRL—For general housework; no washing. Apply Apt. M, 1282 Hamilton. (c1)

HOUSEGIRL—White; general housework; help ironing. 3822 Russell av. (c)

HOUSEGIRL—For general housework and cooking; white; $25. 2715A Keokuk. (c)

HOUSEGIRL—Or middle-aged woman, can go home nights. 2536 North Market.

HOUSEGIRL—Bohemian preferred. Apply 1808 S. 11th.

HOUSEGIRL—For housework; experience and reference required. 2012A Ann av.

HOUSEGIRL—For general housework; references required. Hasth, 4525 McPherson.

HOUSEGIRL—Reliable, white, for general housework. 5647 Vernon, Cabany 3151M.

HOUSEGIRL—For general housework; references. 3654 Humphrey.

HOUSEGIRL—For general housework; small family, good wages. 5140 Delmar bl.

HOUSEGIRL—Girl for general housework; small family; no laundry. 2850 St. Louis.

HOUSEGIRL—Experienced girl, to go home nights. Monday, 5923 Romaine pl. (c)

HOUSEGIRL—White girl for general housework. 5600A Etzel.

HOUSEGIRL—General housework; no washing or outside work. 4708 McPherson.

HOUSEGIRL—For general housework; reference required. 5082 Waterman. Call Sunday after 8 a. m.

HOUSEGIRL—White; general housework; small family; good wages; city references required. Forest 254. 4950 Lindell bl.

HOUSEGIRL—White, young, 15 or 16, to assist with general housework in private family of two. 4137 McPherson. (7)

HOUSEGIRL—Or woman, to assist with general housework. Call at once. 2855 S. Broadway. (c)

HOUSEGIRL—White, general housework and assist with 2 children; no washing. Mrs. Frank, 554 Waterman.

HOUSEGIRL—For general housework; small family. 4229 West Pine, 2d floor, west. Lindell 1733. (c)

HOUSEGIRL—To do general housework; only one person in family. Box A-232, Post-Dispatch.

HOUSEGIRL—About 16, to assist with housework; pleasant home; plenty leisure time; reasonable wages. Colfax 1589.

HOUSEGIRL—Good girl for general housework; good wages; go home nights. 10 N. Taylor, 1st floor south.

HOUSEGIRL—For general housework; good home; small family. Delmar 3282J; Forest 5586; 5380 Maple. (c)

HOUSEGIRL—Experienced, and good cook; no laundry work; good wages; reference. 917 N. Newstead.

HOUSEGIRL—For general housework; good wages and home. Apply 1754 Simpson pl., opposite Lafayette Park; Sidney 1310. (c)

HOUSEGIRL—Experienced; white; for general housework; family of two; good wages. Apply Monday, 5389 Berlin, 2d floor.

HOUSEGIRL—Competent, white, for general housework; small private family. 4324 West Pine bl.

HOUSEGIRL—For general housework; family of two; evenings off. Victor 3538R. 3409 California.

HOUSEGIRL—Or woman, for general housework; no laundry; good home and good wages. 9 Benton pl., Victor 2762R. (c)

HOUSEGIRL—Middle-aged woman to assist with housework in small family. 1473A Burd av.

HOUSEGIRL—White, for general housework; 3 adults; plain cooking; no laundry; $25. 4412 Delmar.

HOUSEGIRL—Or woman; general housework; go home at night. Call a. m., 1312 Mississippi.

HOUSEGIRL—For general housework; no children in family; nice place. 3233 Hawthorne.

HOUSEGIRL—Competent, for general housework; small family; good home. 3939 Russell. (c)

HOUSEGIRL—Experienced white for general housework; small family; no washing; good home. 5656 Waterman, Cabany 1234; apartment E. (c)

HOUSEGIRL—For general housework; janitor service; four in family; must do washing and ironing; salary $25 per month. 4329A Maryland.

HOUSEGIRL—White, about 16, to assist with housework and children, where good home is appreciated; orphan preferred. Forest 2862R. 5458 Clemens av.

HOUSEGIRL—Good reliable white girl for housework; no washing; can go home at nights; evenings and Sundays off. 4957A St. Louis.

HOUSEGIRL—White, in private family; no laundry work or cooking; good pay. Call Monday between 9 and 12 at my office, 2206 Pine st. (c)

HOUSEGIRL—White girl for general housework; small family; no washing; wages $25. Apply Monday, 6015 Berlin. Cabany 2691R. (c)

HOUSEGIRL—Private family, 3 adults, want young Southern colored girl; no washing; honesty, refinement, experience and references essential. Phone Cabany 4976M. (98)

HOUSEGIRL—General housework; permanent place; quiet people (two); small apartment; good hours and kind treatment. Call Sunday or any morning, 4544 Clayton av., 2d floor. Mrs. Porter. (1)

HOUSEKEEPER—Lady with some furniture, without children. Box R-130, Post-Dis.

HOUSEKEEPER—Middle-aged lady to keep house; 2 in family. 1431 S. 18th.

HOUSEKEEPER—Woman, no objection to small child. Address 1805 McCausland av., East St. Louis, Ill.

HOUSEKEEPER—Aged from 30 to 35 years; mile and a half east of Hillsboro. Apply Ralph Savell, R. R. 3, Hillsboro, Ill.

HOUSEKEEPER—No objection to small child. Ad. 1805 McCausland av., East St. Louis, Ill.

HOUSEKEEPER—Refined, educated lady, not over 30, by widower. Write Box R-134, Post-Dispatch.

HOUSEKEEPER—For couple; can have one child; please state description, age and wages wanted; good home for right party. Box R-111, Post-Dispatch.

HOUSEKEEPER — Educated, refined "mother," unincumbered, about 45, strong, good housekeeper, cook, for couple employed; care for, mend clothes two children; be one of family; $20. Call Sunday. 6016 Suburban.

HOUSEKEEPER—Lady who has dry goods store wants intelligent woman between 25 and 40 to take care of small home and do cooking; must be able to assist in store; expr. not necessary. Call Sunday, Benton 1196, 7055 Marquette. (c)

HOUSEMAID—Neat, settled white; housework and assist semi-invalid; Protestant; references. Call Riverside 900. (c)

HOUSEWOMAN—For light housework; 2 in family. 415 Laml.

HOUSEWOMAN—Middle-aged. Call today, 3106 Easton.

HOUSEWOMAN—Elderly lady to take care of home more for home than wages. Call 2410 Elliot.

HOUSEWOMAN—Neat, capable, colored, to do general housework and laundry; small family. Call Tyler 2363. (c)

HOUSEWOMAN—For general housework and assist with child; no washing. 3134 Illinois av. (c)

HOUSEWOMAN—To do housework, on farm 1 mile from town; modern conveniences; small family. Box 461, De Soto, Mo.

HOUSEWOMAN—White or colored; to help with housework; good home; small wages. Apply 2003 Park av.

HOUSEWOMAN—Or girl, reliable, for general housework; small apartment; family of 3. 4946 McPherson.

HOUSEWOMAN—For housework and cooking, in family of three; 4-room apartment; go home nights. Call 2161 Thurman, Perry, Grand 122. (c)

HOUSEWOMAN—Colored, elderly, for general housework in small apartment; prefer one who has no people, who would appreciate good home; will furnish clothing; small wages; 2 in family; no washing or ironing. 4443 Morganford rd., or call Victor 801 or Riverside 1181.

JANITRESS—Experienced. $30 month. Call Monday, 9:30 a. m., 17th floor, Syndicate Trust bldg.

JOB PRESS FEEDERS—Experienced. Security Printing Co., 3d and Vine.

JUMPER MAKERS
Experienced operators wanted on all parts of men's jumpers; good wages paid; steady work; come and see us.
RICE-STIX FACTORY, 11th and St. Charles. (c)

KITCHEN WOMAN—Apply Monday morning, 7 o'clock. Village Inn, 623 Locust. (c)

KITCHEN WOMEN—No Sunday work. Apply early Monday morning. Village Inn, 623 Locust. (c)

LADY—To work in restaurant; hours 9 to 3. Apply today, 2503 S. Jefferson.

LADY—Good conversationalist, outside work; permanent position. Box E-130, Post-Dis.

LADY—To answer phones; doctor's office; must be pleasant; short hours; give phone number, etc. Box R-179, Post-Dispatch.

LADY—Young, for bookkeeping work; give age, salary wanted and experience; must speak German. Box N-97, Post-Dispatch. (c)

LADY—Young, with soda fountain experience; apply in person. Johnson-Enderle-Pauley, 3130 N. Grand.

LADY—Single, living in a flat wants white girl for general housework; references required. 4161 Washington bl.

LADY—Middle-aged for confinement; $1 a day. Call Sun. after 12. 4439 Nebraska.

LADY—Permanent employment for lady of good address who can meet and handle public; over 30; $20 weekly to right party. Box R-193, Post-Dispatch.

LADIES—To travel; five bright, capable; to demonstrate and sell dealers; $25 to $50 per week; railroad fare paid. Goodrich Drug Co., Dept. 484, Omaha, Neb. (c99)

LADY—Unusual opportunity for capable lady, explaining civic movement over phone at home; liberal compensation; call Monday afternoon, 1327 Chemical Bldg. (c)

LADY—Thoroughly experienced manager for loan office; fine opportunity; all answers treated strictly confidential; private party. Box G-266, Post-Dispatch.

LADY—Young, to act as bookkeeper and cashier, for light manufacturing business; this is a good position and applicant must be well qualified and have first-class references; all replies considered strictly confidential. Box E-38, Post-Dispatch. (c)

LAUNDRESS—Good. Call Sunday or Monday, 3867 Cleveland av.

LAUNDRESS—Competent laundress and woman for housecleaning, 3 or 4 days each week; reference required. 3215 Hawthorne bl., Compton Heights.

LAUNDRY OFFICE GIRL—Experienced, must be familiar with pricing and entering laundry lists, also with handling customers and telephone; references required; good position for right party. Apply Model Laundry, 2907 Pine.

MAID—For general housework. 5 Rosemont, Webster Groves; phone Webster 91. (c)

MAID—Expr. for general housework, by family of two in Webster; no laundry; good place; $30. Call 401 Fullerton bldg., 7th and Pine st.

MAKERS AND TRIMMERS—First-class. Gaier & Stroh Millinery Co., 1221-25 Washington av.

MANAGER—For kitchen and dining room; good, bright woman, capable of taking full charge; aggreeable manner and neat in appearance; give experience and references. Box G-210, Post-Dispatch.

MILLINERY MAKERS—Must be first-class; steady position, good salary. D. M. Strauss, 3832 Olive st. (c)

MILLINERY TRIMMERS—And designers, high class, must have best references; steady position; good salary. D. M. Strauss, 3832 Olive. (c)

MILLINERY MAKERS — And copyists, at once. Long season; good wages. Apply Monday morning—ask for Mr. Osborne. Levis Zukoski Merc. Co., 1113 Washington av.

EXPERIENCED MILLINER
We have a position open for first-class, high-grade, thoroughly experienced milliner; one who can trim and design; must also be capable of managing the department, wait on wholesale trade, as well as being a crackerjack retail saleslady; we want a reliable woman with plenty of brains, one who knows how and when to use same.
This is year-round position and two trips a year to New York and pays a salary of $100.00 per month. Address T. TOBIAS, Oklahoma City, Okla. (c)

NURSEGIRL—White; not over 16; accustomed to children. 4496 Laclede.

NURSEGIRL—Young, white, assist with housework; no washing. Mrs. Frank, 5554 Waterman.

NURSEGIRL—White, from 14 to 16 years, for 2 walking children. Apply 3669 Castleman.

NURSE—White; good wages; references required; care for 4-year-old girl. Phone Forest 671, between 9 and 4. (c)

NURSE GIRL—White; one who will assist with light housework; must come well recommended; a good home to the right party; no laundry or outside work. Apply in person Sunday afternoon and Monday morning, 701 Olive. (c)

OFFICE ASSISTANT—State experience, salary expected and age. Box N-27, Post-Dispatch. (c7)

OPERATORS—On children's dresses; work year round. H. Unterberger, 809 Lucas av.

OPERATORS—On ladies' shirt waists; good wages. George Woolf Jr., 1110 Washington.

OPERATORS—On power machines; also girls to learn; light leather work; $7.50 per week at start. Box R-81, Post-Dis.

OPERATOR—Experienced, to take charge of small factory making casket linings. Box R-77, Post-Dispatch.

OPERATORS—Expr. on power machines on velvet hats. Wales Hat Co., 14th and Locust. (c)

OPERATORS—Experienced in making ladies' fall hats, on power machines. Stein Poulson Mfg. Co., 1110 Washington. (c)

OPERATORS—Experienced on single-needle and two-needle machines; also girls to sew on hooks and eyes. Abbott Jacket Mfg. Co., 903 Lucas. (c)

OPERATORS—Experienced on power machines; single and two needle work; on middy blouses; also on Government work. Cohn-Weinstock, 819 Washington av. (c)

OPERATOR—Telephone, young lady to assist in hotel office work and operate Kinloch board; must furnish best references. Box E-101, Post-Dispatch. (c)

OPERATORS—EXPERIENCED ON POWER MACHINES; WORK NOT HEAVY; PLEASANT SURROUNDINGS AND STEADY YEAR AROUND. JENNINGS-AMOS, 319 SPRUCE ST.

OPERATORS—On Willcox & Gibbs machines, to make children's and house dresses; also operators on Union Special 2-needle machines; we pay high prices; steady work; daylight factory. Apply Tiger Mfg. Co., 905 Washington, 6th fl. (c)

OPERATORS—Can use some experienced operators on middies and children's dresses; will also teach a few girls to sew; we have daylight and cool factory, and girls can make from $9 to $15 per week; steady work guaranteed; Willcox & Gibbs, Singer, Union Special two-needle and overlock machines. Apply to Miss Florence Nordman, forelady, Mohr Garment Co., Factory No. 2, Broadway and Hickory. (c4)

OPERATORS—We have a few vacant Willcox & Gibbs machines; experienced operators on middies and children's dresses; also girls on special machines; our operators make from $9 to $15 per week; steady work. Saturday afternoon off; we will teach a few girls the trade; unless you can qualify do not apply. Mohr Garment Co., Factory No. 1, 803 Washington; Factory No. 2, Broadway and Hickory. (c4)

OPERATORS WTD.
Experienced on power machines to make pants and boys overalls; also a few special machine operators. Headlight Overall Factory, 19th and Pine. (c)

25 Operators, Dressmakers
Up to $18 guaranteed girls experienced on serge dresses and skirts; steady work. Apply at once. EISEMAN BROS., 313 N. 10th st., 3d floor. (c3)

OPERATORS
On house dresses; guaranteed steady work and highest prices in city. Call ready to work. Apply Forest City Mfg. Co., 1627 Washington. (c)

Operators and Tuckers on Waists
Experienced operators on ladies' silk waists; steady position; good prices in light, cool factory.
SUPREME WAIST CO., 905 Washington. (c)

OPERATOR—On 2-needle Singer machines; must be thoroughly experienced on automobile or buggy work; liberal hourly rate; steady employment to right party. DORRIS MOTOR CAR CO. (c1)

OPERATORS—Bonus paid experienced sewing machine operators; Government work; good pay. Daylight Plant, Park and Dolman.

OPERATORS—And helpers, in large chemical manufacturing plant; permanent positions, good wages. Apply 117 Lafayette av. (c)

OPERATORS
Experienced power sewing machine operators; steady employment; excellent wages; Government work. CANVAS PRODUCTS CO., 15th and Olive. Entrance 308 N. 15th.

OPERATORS WANTED. SEE US! Can use several experienced operators on house dresses and rompers; girls earn from $10 to $15 per week, year round. Willcox-Gibbs machines and ideal working conditions. ELY WALKER HOUSE DRESS FACTORY, 16th and Locust st., 3d floor. (c5)

OPERATORS
Ely & Walker's Overall Factory requires the following machine operators: Union Special two-needle fellers, tackers, button sewers, single needle operators and also examiners. ELY & WALKER OVERALL FACTORY, 16th and Locust Sts. (c7)

OPERATORS—We can use a few more experienced operators in our new factory making U. S. Government ponchos and riding coats. If you are experienced on single needle binders and buttonhole Singer power machines you can make big money. Our average operators earn $14 per week. Many of our girls earn more than $20 per week. Do not apply unless experienced. We also need a few experienced examiners. We start you at $7 per week examining and as soon as you become familiar with the work pay more. Apply early Monday morning to Miss Fray, forelady, at Alligator Oil Clothing Co., Grand and Hickory. (c)

PANTS BANDERS
Operators to band pants, one kind of work; will pay by week; steady. MARGLOUS [illegible] Co., 805 Lucas. (c)

PATTERN MAKER—On ladies' waists; splendid opportunity with good salary to right party. Peltason Mfg. Co., 703 Lucas. (c)

PRESSER—Experienced on ladies' and men's garments; good pay. Peckham's, 4455 Olive st.

PRESSERS—Expr. on children's dresses and middy blouses. Jungmann & Landecker Garment Co., 923 Washington, 6th floor. (c)

PRESSFEEDERS—Two job press feeders. 314 Olive st. (c)

PRESS FEEDER—Cylinder press. Apply 124 S. 9th st. (c2)

SALESLADIES—To sell shirt waists. Apply Orwin's, 509 Washington.

SHIRTMAKERS — Experienced front makers, cuff makers, Union special yokers; steady work; best of wages paid. ELDER MFG. CO., 23d and Madison.

SHIRTMAKERS—On all parts. Frontmakers, collarmakers, cuffmakers, sleevemakers, girls to sew on collars, girls to sew on cuffs, Union special sleever, Union special feller; also girls to learn; good pay to learners.
ELDER MANUFACTURING COMPANY,
13th and Lucas Av.
23d and Madison St.
7600 Michigan Av.

SHIRT MAKERS—Experienced, for cuffs, collars, fronts, neckbands and sleeves. Also girls to put on neckbands and cuffs. Will take girls to learn. Apply, Ely & Walker D. G. Co., 8th and Hickory sts., and 16th and Locust sts., 6th floor. (c4)

SKIRT MAKERS—Must be experienced; steady all year positions. Hirchfeld Skirt Co., 905 Washington. (c2)

SHIRT OPERATORS—Wanted on Government work. Experienced for making collars, fronts, sleeves, hemming, etc. Good paying and positively steady work. Come and do your bit for our soldier boys at the front. The PAUL E. WOLFF SHIRT CO., 4414 Page bl., corner Newstead av., one block from Page, Taylor and Wellston car lines. (c7)

SHIRT PRESSERS
Experienced shirt pressers on soft work. Apply to Miss Goodwin, NEW ERA SHIRT FACTORY, 901 Lucas av. (c2)

SKIRTMAKERS
Want 25 experienced skirt makers. Apply SCHOENBRUN SKIRT CO., 1009 Washington, 7th floor. (c)

SKIRTMAKERS — Experienced; good pay; steady work; apply at once. CARAFIOL-SILVERMAN GARMENT CO., 1120 Washington av. (c)

SPANISH TRANSLATOR—With knowledge of bookkeeping. Box A-138, Post-Dispatch.

SKIRTMAKERS—Steady work; best prices; apply immediately. Oleon & Werber, 717 Lucas av. (c)

SPECIALIST—Lady beauty parlor; state particulars; fine opportunity. Box A-221, P.-D.

STENOGRAPHER—Young lady, and Spanish translator. Box A-119, Post-Dispatch.

STENOGRAPHER — Experienced. Jacob Mange, 700 Washington. (c)

STENOGRAPHER—In traffic department of large mercantile house; state experience fully and salary expected. Box E-74, P.-D.

STENOGRAPHER—General office work; quick at figures; $10 week to commence. Box R-222, Post-Dispatch.

STENOGRAPHER—Dictaphone operators unemployed call at The Dictaphone, 4th floor, 1127 Pine.

STENOGRAPHER—Young woman, with experience in surety business preferred. Box A-235, Post-Dispatch. (c)

STENOGRAPHER—For small office; state experience and salary expected. Box A-145, Post-Dispatch.

STENOGRAPHER—Competent, to assist in editorial and secretarial work; must have good education and possess initiative. Box B-100, Post-Dispatch.

STENOGRAPHER—Young lady as bill and file clerk; neat, educated, good wages; apply Cannon Belting Co., Main and Chestnut sts. (c)

STENOGRAPHER—Expr., hours 7:30 to 5:30, 1 o'clock Saturday. Call Monday morning John T. Milliken & Co., 316 Clark. (c)

STENOGRAPHER—Must have had some experience; use Oliver machine; salary $8 with opportunity for advancement. Box E-89, Post-Dispatch. (c)

STENOGRAPHER—One with general office knowledge, sales correspondence in particular; permanent position; give reference and state salary expected. Box N-127, P.-D. (c)

STENOGRAPHER—Must be experienced and familiar with office work. Call Monday morning, Excelsior Tool and Machine Co., East St. Louis, Ill. (near 31st and State st).

STENOGRAPHER — Fully competent woman with initiative; should have good knowledge of grammar and punctuation; accuracy required; excellent position for right person. Box E-75, Post-Dis.

STENOGRAPHER—Young lady to act as Spanish translator and stenographer; excellent opportunity to capable applicant; give age, education and past experience. Box K-100, Post-Dispatch. (c7)

STENOGRAPHER—And office assistant, who can take dictation and transcribe readily and accurately; nice, clean offices and pleasant surroundings; state salary and experience. Box E-97, Post-Dispatch. (c)

STENOGRAPHER—Experienced lady, for general office work, large East Side manufacturing plant; state age, length of experience, references and salary expected. Box E-106, Post-Dispatch. (c)

STENOGRAPHER — By manufacturing company, experienced, capable, able to take dictation quickly and accurately, and transcribe correctly and rapidly; state particulars and salary expected. Box E-99, Post-Dispatch. (c)

EXCEPTIONAL
Highest grade, experienced stenographer; position pays BIG SALARY and offers unusual possibilities. If employed, don't overlook this opportunity to better yourself. Box E-29, Post-Dispatch. (c)

TEACHER—To engage an ex-teacher or a well-educated woman, over 30, for permanent position; must be capable of interviewing women on university extension work; some traveling; moderate salary and expenses to begin, with opportunity for advancement; references required. Box R-15, Post-Dis.

TELEPHONE OPERATOR—Experienced on both P. B. X. boards for 6 weeks substitute work; must be capable at passing L. D. calls correctly; call personally or address in writing. Wagner Electric Mfg. Co., 6400 Plymouth. (c)

TRAINED NURSES—For institutional work. Jewish Home. Call Kinloch, Clayton 2300. (c7)

TYPIST—Young lady, Oliver typist, for office work; salary $8 per week. Call 1017 Title Guaranty Bldg.

WAITRESS—Experienced, lunchroom work; day or night. Room 307 Union Station. (c)

WAITRESSES—In tea room; references. Apply Herz-Oakes Candy Co., 512 Locust. (c)

WAITRESS—Phoenix Restaurant, 1213 Olive st.

WAITRESS—Bower's Restaurant, 2523W. St. Louis av.

WASHERWOMAN—For Tuesday morning; white preferred. 800 S. 7th.

WASHERWOMAN—White worker, or by electric; 8 hours, $1.50; steady. 1504 St. Louis. (c)

WET NURSE—Answer by letter. Box R-95, Post-Dispatch.

WOMAN—For washing; call Sunday morning. 3949 Pennsylvania.

WOMAN—Middle-aged, experienced in job composing room. 111-113 N. 8th st., 2d fl.

WOMAN—To do washing Mondays for two adults. 3541A Arsenal. (c)

WOMAN—To take care of rooming house in exchange for room rent. Box A-157, P.-D.

WOMAN—Middle-aged, for housework and baking; no washing. 3210 Olive.

WOMAN—To keep house, no washing or ironing; little work. 1412 Branch. (c)

WOMAN—To work in lunchroom. 604 N. Garrison.

WOMAN—Elderly lady to assist with general housework. Call at 3101 Pennsylvania.

WOMAN—To work part of day in apartment; state salary. Box A-225, P.-D.

WOMAN—To work for herself and husband's room and board. 1405 Missouri av.

WOMAN—White, for washing and cleaning one day a week; $1.50. 1111 Rutger.

WOMEN AND GIRLS—At home, take orders by phone. Olive 374. (c)

WOMAN—Or girl for general housework, 3 adults; no laundry. 1238A Broadway, East St. Louis.

WOMAN—For housework; more for good home than high wages. 3926A Kennerly.

WOMAN—To keep sample room in order and assist in preparing salesmen's samples. 217 S. 4th st. (c)

WOMAN—Middle-aged, or girl can find a home with lady to wait on her and do her little housework. 3534 Wyoming st.

WOMEN—Single, white, for dishwashing and scrubbing. Call Sunday morning, room 307 Union Station. (c)

WOMAN OR GIRL—To assist in housework on farm near Columbia; one reared in country preferred; two in family; work light; good home for right person; references required; transportation paid. Address, stating wages expected, etc., Mrs. W. W. Miller, R. F. D. 4, Columbia, Mo.

WOMAN—A large corporation doing national business wants to engage at once, a woman with following qualifications: Between 30 and 45 years, of good education, strong personality; unincumbered; free to travel; capable of interviewing big business people. If you can qualify with reference, we have position worth $150 per month and expenses. Curiosity seekers and dreamers please do not reply. Box R-60, Post-Dispatch.

YOUNG GIRL to assist with light housework; 14 years old. 3730 Delmar. (1)

YOUNG GIRL to answer phone and look after office work; state salary. Box G-111, Post-Dispatch. (7)

YOUNG GIRL—To serve in confectionery; must live with parents or relatives; hours 10 to 3. Leonhard Confectionery, 320 Market. (c)

YOUNG LADY—Competent office assistant; understand bookkeeping and typewriting. Apply Pathe Exchange, 3210 Locust; apply Sunday. (c)

YOUNG LADY—Must have at least 1 year's experience in general office work and be rapid Underwood typist. Apply with application in own handwriting, Monday, between 12 and 2 p. m., 114 Pine st.

YOUNG LADY—About between 18 and 30 to fill temporary or permanent position as cashier; also one for bookkeeping; good opportunity for right party; please state experience, whether employed and salary expected. Box G-184, Post-Dispatch.

YOUNG LADIES—Beautiful young ladies, singers, musicians, for private entertainments, for lodges and clubs; if you are not experienced we will coach you free of charge. Apply at office, 12 to 1, any day. S. N. Oppenheimer, 14 S. 6th st. Phone Olive 2294.

THE Y. W. C. A. Employment Department, 1411 Locust st., is making special efforts to secure day work for women whose husbands or sons have gone to the front. Patriotic women are asked to help us by phoning their needs for nurses, laundresses, cleaners, restaurant workers, menders, seamstresses, etc. Olive 4573, Central 3555. (c8)

YOUNG LADY—For general office work; one who can operate a typewriter and act as assistant to cashier; reference required. Apply Room 294, Republic bldg.

LAUNDRY HELP WANTED

ASSORTER—Experienced, flat work. Apply Model Laundry Co., 2907 Pine. (c)

ASSORTER—Flat work assorter, flat work lister, shirt marker, shirt starcher, machine hands, rough-dry ironers and checkers. Grand Laundry and Cleaning Co., 3044 Lawton av. (c)

BOOKKEEPER—Capable of taking charge general office work in a laundry; state age, references, etc. Box N-133, Post-Dispatch. (c)

COAT IRONER—Bosom ironer, collar and folders. Monarch Laundry, 1719 Franklin.

COLLAR GIRLS—Also cuffer; experienced. West End Laundry, 4325 Finney av. (c)

COLLAR GIRL—Experienced; steady work; good pay. Apply Model Laundry, 2907 Pine. (c)

CUFFER—Washerwoman; experienced; also rough-dry marker and assorter. Superior Laundry, 1745 S. 18th. (c)

FEEDERS—And folders. Apply Halloran & Klauss Laundry, 1515-1517 Clark. (c)

FEEDERS—And cuffers for apartment; experienced. Apply Ancher Laundry, 2019 Lucas av. (c)

FINISHERS—Experienced, on high-grade soft and laundered shirts, and pressers on soft collar work; steady work; best wages. Apply Ely & Walker D. G. Co., 8th and Hickory sts. (c5)

FLATWORK ASSORTER—Munger Laundry, 2310 Washington. (c)

GIRL—On dampener, and body ironer. Apply Becht Laundry, 2301 Bell. (c)

HAND IRONERS—Experienced, and machine hands; good wages and straight time. Apply Maplewood Laundry, 7315 Manchester. (c)

IRONER—Ladies' clothes ironer. Excelsior Laundry, 1012 N. Grand. (c)

IRONERS—Handkerchief ironer, body ironer, collar girl, ladies' clothes ironer and cuffer. Grand Laundry and Cleaning Co., 3044 Lawton av. (c)

LISTERS—And checkers; rough dry and flat; also experienced folders. New American Laundry, 2021 Morgan. (c)

MARKER—Experienced. Excelsior Laundry, 1012 N. Grand. (c)

MARKERS—And assorters, neck banders and body ironers and mangle girls. Imperial Laundry, 4701 Delmar. (c)

MARKER AND ASSORTER—Experienced; must be able to mark with pen; also be able to take charge of assorting room; good wages paid by week to right party; reference. Model Laundry, 2709 Pine. (c)

OPERATORS—Experienced, on bander and bosom press; steady work; best wages. Apply, Ely & Walker D. G. Co., 8th and Hickory sts. (c2)

SLEEVERS—And banders; experienced; girls for Universal press; also girls to learn. Leader Laundry, 2315 Texas. (c)

SALESWOMEN WANTED

SALESLADIES—To sell shirt waists. Apply Orwin's, 509 Washington.

SALESLADIES—Two for dry goods store; good pay. 2818 University st. (c)

SALESLADY—Flower shop experience. Box R-243, Post-Dispatch. (c)

SALESLADIES—Ten; $2.50 per day; advertising campaign; steady work; city and travel. Burton B., 4549 Cook.

SALESLADIES—House-to-house; $1.50 a day and commission; call Flos Studio, 504 Broadway. (c16)

SALESLADY—For dry goods store; one living in neighborhood preferred. 3359 Folsom. (c)

SALESLADY—Experienced, for ladies' underwear and corsets; permanent position. West End Leader, 4505 Easton av. (c)

SALESLADIES—Experienced in selling advertising campaign in city; salary and commission, with good chance for advancement. Box T-19, Post-Dispatch. (c)

SALESLADY—Shirt department; must be thoroughly experienced; good permanent position. Apply Irwin's, 509 Washington. (3)

SALESLADIES—Osborn-Rucker need a few more women, 25 years or over, for traveling position; St. Louis work after; experience unnecessary; $25 per week and transportation advanced. Call Monday and Tuesday, after 12, at 4318 Olive. (3)

LADY SOLICITORS—Best proposition in city; commissions paid daily; call Sunday afternoon or Monday. Young Bros. Soap Co., 6727 S. Broadway. (c)

SHOEWORKERS

STITCHERS—Experienced, and toe seamer. Apply International Shoe Co., Jefferson and St. Louis avs.

VAMPERS—Gusset stitchers, beader and table girls. Apply W. Ekins, President Factory, 18th and Wash.

BUSINESS CHANCES

BUSINESS CHANCE—Bakers, attention! We will sell movable bake oven, guarantee satisfaction, terms to suit; write for catalogue. Middleby-Marshall Oven Mfg. Co., 507 S. 8th st., St. Louis, Mo. (c)

A COAL SHAFT, half way to coal, in good condition, 2 acres surface, 30 acres coal; fee simple [illegible] acres, switch to B. & O. Railway and to Suburban Electric; on ground, $5000; 200,000 tons of coal in 30 acres; 24 miles from St. Louis. Box G-81, Post-Dispatch.

AN established manufacturing concern making staple line and railroad specialties wants man to invest $5000 to $10,000; an excellent opportunity for a live wire. Box [illegible], Post-Dispatch.

ADVERTISE EVERYWHERE—25 words in 50 weeklies, $1.50; 100 monthlies, $1; 10 big dailies, $2.50. Cope Agency, 620 Chestnut, St. Louis.

BANK—Control of country bank west of the mountains paying $300 per month; can be increased; about $10,000 will handle. G. C. Hubbell, Rothell, Wash.

BE independent; own a business of your own; sell to merchants or consumers; $3 starts you. Pearl Mfg. Co., St. Louis.

BEST opening in the State for a strictly high-class bakery and confectionery in town of 14,000 population. Box J-190, P.-D.

BUSINESS OPPORTUNITY—Wanted, energetic lady or gentleman, with capital to invest; none other need apply; legitimate business proposition; court postal authority investigation; [illegible] Henry Waldstein, Hot Springs, Ark. (99)

CAPITAL—Do you need it? I finance meritorious enterprises by sale of stocks or bonds on strictly commission basis; [illegible] particulars. H. Schram, 503 Great Northern Bldg., Chicago.

CAPITAL—To secure funds necessary to secure foreign patents on demanded inventions, I offer one-half of 90 per cent of selling price [illegible] Write R. C. Hill, Inventor, 303 W. [illegible], Memphis, Tenn.

CORPORATION has position open for secretary who can invest $1500 [illegible] of books at [illegible] a salary of $200 per month. For interview address Box A-254, Post-Dispatch.

ESTABLISHED reliable chemical company wants first-class, energetic party who can invest $2000 with services [illegible] Box E-277, Post-Dis.

GOING corporation having recently added to its business several products [illegible] between 22 and 27 years, [illegible] salary $25 per week [illegible] plete references in first letter. Box [illegible]

GOOD [illegible] $2000 investment [illegible] mate profits [illegible]

HALF interest in [illegible] other business; must be cash [illegible] Bartmer.

HAVE best money-making proposition in city for man who can invest $300 cash and his services [illegible] interview address Box A-258, Post-Dispatch.

HOTEL—Nice clean hotel [illegible] rooms [illegible] N-162, Post-Dispatch.

I AM investing $180 in all leasing proposition [illegible] ground floor [illegible] Box G-113, Post-Dispatch.

IF YOU want to go into business for self and have some capital and experience or sales [illegible] Box N-200, Post-Dispatch.

INCORPORATE your business; avoid partnerships; protect private property; free business vehicles [illegible] Lawrence, Resident Assistant Secretary State, 29 Dakota av., Huron, South Dakota.

LIVE man or firm can secure sales rights for St. Louis on excellent [illegible] device of great scope and efficiency; preference [illegible] Robt. Earle, Planters' Hotel.

MACHINE SHOP AND GREY IRON FOUNDRY, COMPLETELY EQUIPPED—10-year lease 5¼ years unexpired; [illegible] building 120x240, separate from plant; [illegible] rental $1200 [illegible] Adamsen, Des Moines, Ia.

BUSINESS CHANCES.

MAN who knows something about automobiles and can invest a few hundred dollars; for such a man I have an excellent offer. For particulars, Box N-297, Post-Dispatch. (c)

MAN—A Missouri corporation, manufacturing a nationally used article of proven merit, desires the services of a man capable of assisting in the active management of the business. Reasonable investment required. Call or write, Mr. Johnson, 415 National Bank of Commerce Bldg.

MEN AND WOMEN—Ambitious, of any age, with small capital, wanting business of their own; can earn $4 to $10 daily; easy, pleasant work, indoors or out; both local and mail order; no canvassing, experience or business training necessary; little expense; mostly profit and no risk. Write for booklet E. Odell Mfg. Co., Los Angeles.

NEWSPAPERS, printing plants, for sale or trade; hotels, merchandise, farms—trades of all kinds. Write your wants. Jack Davis, Bowling Green, Mo.

OPPORTUNITY is now yours; are you looking for an investment, quick returns, big profits? Handle your own money. I'll get the business. If you don't see me we both lose money; $1000 needed. Box A-271, P.-D.

OWING to court order, will dispose of established, profitable manufacturing mail order business; will discuss proposition with any intelligent man having $2500. Box A-121, Post-Dispatch.

PARTY—To finance manufacturing and install patented or formula article. Forest 5134J. 4856A Greer. (c)

PARTNER Wtd.—Old reliable pharmaceutical firm, reliable doctor preferred; official position with salary; investment required, but will be secured. Box E-79, Post-Dispatch.

PICTURE THEATER—Capacity 600; good location; exchange equipment or lease. Box R-201, Post-Dispatch.

SALOON—Good neighborhood; average $60 a day; must leave city. Box G-117, P.-D.

SOMETHING NEW — Profit-sharing $100 bonds; property located in proven oil field; no risk; big returns; now earning 2 per cent per month; profits payable monthly. Write Trustees Oil Association, 1819 Maliers Bldg., Chicago, Ill.

SECRETARY and office man; must invest $2500; highest references and strictly legitimate business. Box E-249, Post-Dis. (c)

SELL your property for cash, any kind, anywhere. Particulars free. Co-operative Sales Agency, Minneapolis. (99)

SUBSTANTIAL manufacturing company wants party to establish branch office, manage salesmen; possibilities unlimited; $300 to $500 capital necessary; you handle own money. Will pay expenses to Chicago as explained. Secretary, 418 S. Dearborn st., Chicago. (c99)

AN organized sales company will advertise and market any meritorious articles. Box A-187, Post-Dispatch.

VENDING MACHINES—For sale, 100, for selling gum, peanuts; taken for debt; will sell at bargain; will give time for part. 4054 Evans av.

WANTED—Party with $500 for interest in manufacturing business, light metal goods; orders on hand guarantee 200 per cent profits; prefer office man or mechanic; salary $125 monthly and share in profits. Box R-14, P.-D.

[illegible]

Best 10c buy on the market today. Great profits ahead. One producing well, another down 500 feet and still another starting soon. UNITED SECURITIES CO., 202-N Century Bldg., Denver, Colo. (c)

MANAGERS WANTED IN MISSOURI.

New business policy adopted by a million dollar corporation leads them to seek at once persons of business ability who can qualify for state, assistant state and county managers; salary and commission basis; men with insurance or similar experience preferred; small investment secures exclusive rights; money secured. Act quick. Address General Manager, Suite 1627-28-29, 159 N. State st., Chicago.

A BUSINESS OPPORTUNITY.

An oportunity to establish a notion store, combined with dressmaking or millinery, or a branch at Kenwood Springs Arcade, St. Louis County, on the Suburban Railway, 3 minutes' ride from Wellston.

Rent $15 per month—only 50c per day. The right party could make money from the start.

LOOK INTO THIS TODAY!

Bottorff Realty Co., 4914 Delmar Bl., St. Louis, or telephone Forest 6546. (c)

PATENTS WANTED

Write for How to Obtain a Patent. List of Inventions Wanted; $1,000,000 in prizes offered for inventions. Our four books sent free; send sketch for free opinion of patentability. VICTOR J. EVANS & CO., 648 9th st., Washington, D. C. (99)

BUSINESS WANTED.

AGENCY Wtd.—For moderate-priced car, by young man in business in East St. Louis. Box G-149, Post-Dispatch.

AGENCY Wtd.—Young man in building line would like to have agency of some kind for St. Louis, Mo., with some good out-of-town firm. Box R-26, Post-Dispatch.

BUSINESS Wtd.—Not less than $20,000, up to $75,000; must be a bargain. P. O. Box 737, St. Louis, Mo.

SALOON Wtd.—South Side; give price of stock and fixtures. Box R-73, P.-D.

GRANITOID, cement work. J. C. Schottler, 1956 Ridge. Delmar 3358X. Cabany 3992R.

GROCERY Wtd.—Or general merchandise store, in live Illinois or Missouri town; will pay cash. Box N-29, Post-Dispatch. (c)

GROCERY Wtd.—Up to $2500; will trade equity in South Side triple flats, rented for $88 month; price $8800. Box R-70, Post-Dispatch.

GROCERY Wtd.—Or confectionery; up to $3000; will trade clear vacant at $15 per foot and balance I will pay in cash. Box R-74, Post-Dispatch.

GROCERY STORE Wtd.—Quantity no object; will pay cash; price must be reasonable. Call Central 685, Olive 3312, ask for B. M. (c99)

GROCERY Wtd.—Have a very desirable piece of West End property where values are constantly increasing; will exchange on an absolutely cash basis. Box R-256, Post-Dispatch.

GUN OR LOCKSMITH SHOP Wtd.—Box R-280, Post-Dispatch.

HARDWARE Wtd.—Or vanity store; for clear West End corner. Bob R-255, Post-Dispatch. (2)

HOTEL Wtd.—To lease; 40 to 50 rooms; furnished or unfurnished; in or out of city. Address for one week, with full particulars first letter, Geo. Warren, care Hotel Garni, St. Louis, Mo.

SALOON Wtd. in a country town or city. Box R-169, Post-Dispatch.

STOCK OF GROCERIES Wtd.—Small, in exchange for 25-foot lot. 2250 O'Fallon. (c)

STOCK OF GROCERIES Wtd.—For $1500 equity in beautiful 8-room residence. Box N-118, Post-Dispatch. (c)

STOCK OF MERCHANDISE Wtd.—For Missouri land clear. Cox, traveling salesman, 4227 Shenandoah, St. Louis.

BUSINESS sold quick. Call, write or phone. Main 208, Central 6453, for full particulars. E. L. CASPAR & CO., 103 N. 9th st.

PATENTS

PATENTS OBTAINED—Higdon and Higdon, 606 Central National Bank Bldg. Main 1806 Central 748. (c8)

PATENTS

F. J. LARSON, patent attorney; advice and folder free. 818 Wainwright Bldg. (c8)

PATENTS—Bought, sold or commercialized. Write full particulars; all correspondence strictly confidential. Box N-40, Post-Dispatch. (c)

MODELS—And experimental work; patents developed. Bodine Pattern Co., 817 Market st. Central 669, Olive 5344. (c99)

MECHANICAL engineer, experienced designer and draftsman; consult him if in need of mechanical drawings; expert in mechanics and mechanical inventions; 22 years' experience. Office, 1422 Chemical Bldg.

STOCK—For sale, $15,000 first preferred stock, 6 per cent cumulative, payable quarterly, in one of the largest wholesale dry goods houses in St. Louis; will sell all or part. Box J-170, Post-Dispatch. (c)

INVENT SOMETHING—Your ideas may bring wealth. Free book tells what to invent and how to obtain a patent through our credit system. Talbert & Parker, 4156 Talbert Bldg., Washington, D. C.

IDEAS WANTED—Manufacturers are writing for patents procured through me. Four books with list hundreds of inventions wanted sent free. I help you market your invention. Advice Free. R. B. Owen, 13 Owen Bldg., Washington, D. C. (99)

INVENTIONS commercialized on cash and royalty basis, patents secured, models, experimental work and contract manufacturing. Inventors, manufacturers, investors and promoters are invited to call and examine our model display, or write Adam Fisher Mfg. Co., Desk P. D., 2048-2049A Railway Exchange, St. Louis, Mo. Phone Olive 4236 (c83)

INVENTORS—If you want good mechanical or patent office drawings made, or if you want a real model or working machine built in the best possible manner, I can do it, because I have the largest engineering laboratory and shops in the city for this work. My engineers and mechanics are trained in this class of work. Write or call for estimates. R. G. Clyne, M. E., Columbia Bldg., 8th and Locust sts., St. Louis, Mo. (c99)

BUSINESS FOR SALE

AIRDOME and picture show for sale or rent; South Side. Apply at 123 S. 3d. (c)

AIRDOME—For sale or lease; Sidney and California. Apply T. Matoushek, 1609 S. 11th st.

AUTO REPAIR SHOP—Fully equipped; on Chestnut st. Box A-144, Post-Dispatch.

AUTOMOBILE BUSINESS — Old-established, well-paying; lots of work; inventories $12,000; a rare opoprtunity. Box G-154, Post-Dispatch.

BAKERY—Good; average $40 day; bargain. Box G-233, Post-Dispatch.

BAKERY—For sale, in country, Illinois; terms. 5143 Minerva av.

BAKERY—Best place in West End, good reason for selling; business $65 a day possible. See John H. Becker, 1122 Pine st.

BAKERY—Excellent location; good business; owner leaving city. Box G-181, Post-Dispatch.

BAKERY—Fine location; in good condition; up-to-date living rooms; will sacrifice for quick sale. Box G-100, Post-Dispatch.

BAKERY—Busiest Delmar district; quality

[illegible]

CONFECTIONERY—And ice cream parlor; sell cheap; bargain for quick sale. Box N-236, Post-Dispatch.

CONFECTIONERY—Ice cream, notions, cigars and tobacco, laundry branch; suitable for couple. 3702 Penrose.

CONFECTIONERY, ice cream and cigar store, 2 living rooms; bargain if taken soon. 2212 Gravois.

CONFECTIONERY—For sale; close to odeon; rent $12; must sell at once. 1213 S. Jefferson.

CONFECTIONERY—Big bargain, excellent location; a money maker; business will stand strictest investigation; call E. L. CASPAR & CO., 103 N. 9th st.

CONFECTIONERY—Cigar store, newspaper profits pay rent; busy N. Broadway block; cash and terms if sold immediately. Box R-34, Post-Dispatch.

CONFECTIONERY—$60 daily cash business, and growing; less than $2 daily expense; stand rigid investigation; for cash price, apply 900 State st., East St. Louis, Ill.

CONFECTIONERY—For sale; ice cream parlor and candy store; at a sacrifice; best location; reason for selling, going to California. 3200 S. Jefferson.

CONFECTIONERY—Ice cream, cigars, etc.; best location in city; 2 living rooms; cheap rent, fine for couple; worth $125, and I will sacrifice for $750 for quick sale; splendid opportunity for hustler. Box R-104, Post-Dispatch.

DELICATESSEN—Doing fine cash business; good place for man and wife; cheap. Box N-191, Post-Dispatch.

DELICATESSEN—And ice cream parlor; fine business; on account of health; must be sold Sunday; best business terms; come Sunday and see for yourself. 1912 Park av.

DELICATESSEN—Doing excellent business, having big trade on kosher goods; possibilities unlimited, as twelfth cantonment National Army is located here; reasons for selling, proprietor in Officers' Reserve Corps. C. O. Wolfe, 916 Main st., Little Rock, Ark.

DENTAL OFFICE—Established; fully equipped; owner selling on account sickness; northwestern part of city. Call Delmar 4609J. Reasonable. (c)

DENTAL OFFICE AND PRACTICE—Half interest; established 19 years; average monthly cash business $900; good business corner; cheap rent. Box R-147, Post-Dis.

DOLL HOSPITAL—And hair store; established 11 years; will teach you business free if necessary. Box R-266, Post-Dis.

DRUG STORE—Paying; on South Side; will take Liberty Bonds or other secured papers. Box G-254 P.-D.

DRUG STORE—In North St. Louis; rare chance for small amount of cash; well established. Box G-249, Post-Dispatch.

DRUG STORE—Bargain; want real estate. SHANTZ R. E. CO., 103 N. Ninth st.

DRUG STORE—Best cash business, low expenses; big money maker for live wire; see me at once. Box N-58, Post-Dispatch.

DRUG STORE—For sale; profits last year $2200; complete stock; going West; sick; lump or invoice; cheap. Virginia and Pestalozzi.

DRUG STORE—For sale; complete stock of 5000; annual business $40,000; invoice $27,000; profits $6000; price $25,000; best reasons for selling; no trades. Box J-82, P.-D.

DRUG STORE—West End; worth $6000; clears more than $300 month; $3800 takes it; owner retiring after 36 years in business. Box N-201, Post-Dispatch. (42)

DRUG STORE—For sale; complete stock of drugs and fixtures; good location, in thriving town Southeast Missouri; will take part cash with good paper or trade for farm land; estimated $7500. F. C. Douglas, Box 96, Blytheville, Ark.

DRUG STORE—In Illinois city, population 3000; 20 miles from St. Louis; invoice about $2000; excellent location; established 30 years; will sacrifice; good location for physician and surgeon. Box G-126, Post-Dispatch.

DRY GOODS STORE—In tri cities; about 2500 stock; good location. Box G-209, Post-Dispatch.

DRY GOORS STORE—Good location; must be sold on account of leaving city. 5985 Cote Brilliante.

EXPRESS BUSINESS—Well established; reason for selling. Walton Express, 720 Walton.

FEED STORE—Established hay and grain stand. Apply 4241 St. Ferdinand, 10 to 12 a. m. Sunday.

BUSINESS FOR SALE

DRY GOODS STORE—Small; place for man and wife. Box G-152, Post-Dispatch.

FEED STORE—Established hay and grain; call 10 or 12 a. m. Sunday, 4241 St. Ferdinand.

FRUIT AND CANDY STORE—Centrally located; account going to war. Box G-120, Post-Dispatch.

GARAGE—Fine large, with big stock of goods and tools; good location. 307 Webster av., Kirkwood, Mo.

CIGARS—Ice cream, candies, etc.; sell quick, leaving city; nice for old couple or lady; cheap. 2606 Natural Bridge.

GENERL STORE—On account of illness will take car as part payment and good paper or cash for balance; on main line Frisco, between St. Louis and Lebanon, Mo.; no meddlers or idlers need answer; I must sell and change location at once. Box J-72, P.-D.

FURNISHED FLAT—For sale; 4 rooms; full of roomers; cheap rent; reason for selling, poor health; cheap for cash. Write X. Y. Z., care of 2339A Wash st.

GROCERY AND MEAT MARKET—All home trade. Box G-62, Post-Dispatch.

GROCERY AND MEAT MARKET—Doing good cash business. 1031 N. Grand av.

GROCERY STORE—Good location; inquire at 2117A Oregon.

GROCERY—And meat market, stock and fixtures. 1917 Chouteau av. (1)

GROCERY STORE—Small; selling on account sickness. 1604 S. 7th.

GROCERY—And meat market, stock and fixtures. 1917 Chouteau av. (1)

GROCERY AND CONFECTIONERY—$700; or will invoice. Phone Tyler 1579. 2407 N. 25th st.

GROCERY STOCKS—And stock of merchandise to exchange for farms. Mary L. Moore, 6200 Easton. (c)

GROCERY—Good corner; rent $45; 4 rooms and bath upstairs; stock, fixtures, $650; answer by mail. R. Van Drew, 4330 Ashland.

GROCERY STORE—South Side; good location; reasonable rent. Inquire 3305 Meramec.

GROCERY STORE—For sale; also fixtures, complete; leaving city; cash trade. 2300 S. 18th st.

GROCERY—For sale; neat; good location; will pay for itself in few months; fine for widow or married couple. 5663 Easton.

GROCERY AND MEAT MARKET—For sale; fine location; good cash business; real bargain and terms to good man; deal with owner. Box A-218, Post-Dispatch.

GROCERY—And market; will invoice at discount; business averages $40 day; nice living rooms. E. L. CASPAR & CO., 103 N. 9th st.

GROCERY—For sale; good paying store; well stocked; German location; stand investigation; no delivery; will require about $3000; cash only. Box E-36, P.-D. (c)

GROCERY AND MARKET—For sale, including clear building; price for all $16,000; will take good property in payment. Box A-85, Post-Dispatch.

GROCERY, MARKET—Best southwestern territory; daily cash sales $100; plenty stock; right price; leaving city reason selling. Box R-18, Post-Dispatch.

GROCERY STORE—Paying business; will sacrifice at 75 per cent on the dollar; about $700 stock; no commission. Box R-225, Post-Dispatch.

GROCERY—And meat market, established, West End location, first-class stock and fixtures, daily sales over $100; 150 regular daily customers, sell for cash only, at wholesale cost for stock, and agreed price for fixtures; if desired will stay 30 days with buyer and assist him; splendid reason for selling. Box R-271, Post-Dispatch.

HARDWARE STORE—Small stock of hardware and paints. 3403 Chippewa. (c)

HARDWARE STORE—For sale; good location, in South St. Louis; good reason for selling. Box R-188, Post-Dispatch.

HOTEL—Small; doing good business. 2702 Olive st.

HOTEL AND SALOON—For sale; will invoice; good reason for selling. Call at hotel, 3d and Missouri av., East St. Louis.

HOTEL—In city; filled to capacity; 16 rooms, 2 dining rooms; 35c meals; cheap rent; have other business; will sacrifice if taken before Aug. 1. Box R-85, Post-Dis.

HOTEL—For sale, 40 rooms, long lease, rent $115 monthly; elegant location; $200 per month; price $2700; $2000 required. Box N-203, Post-Dispatch.

HOTEL—24 rooms; A1 condition; steam heat, hot and cold water; located near 16th and Chestnut; 7-year lease; price $2200; must sell because of trouble. See Ben G. Koebbe, agent, suite 312-13-14 International Life Bldg. (c)

ICE CREAM AND CANDY STORE—Sell cheap; next to Arco Theater; want an offer; come and see me. 4201 Arco. (7)

ICE, coal and moving business for sale; 3 horses; must sell on account of health. Box R-29, Post-Dispatch.

ICE CREAM PARLOR—Cigars, confectionery, West End corner, with living rooms; rent only $50; family troubles forces me to sacrifice; biggest bargain in city; investigate. Box R-103, Post-Dispatch.

ICE CREAM AND CONFECTIONERY—Fine West End location; $550; fixtures cost $1500 alone; cash or terms; big bargain; no trades. Phone Monday. Olive 951, or Central 923R, after 11 a. m. (c)

ICE CREAM PARLOR—Cigar and candy store, on big transfer corner, South Side; established business; $12,000 a year business; big opportunity and bargain. Box G-165, Post-Dispatch.

ICE, WOOD AND COAL BUSINESS—$600; South Side. Box R-144, Post-Dispatch.

JEWELRY SHOP—Pressing club and living room; doing good business; reasonable; other business. Box N-149, Post-Dispatch.

JEWELRY STORE—For sale; best location downtown; very cheap rent; will sell fixtures without stock; chance to get in a good paying store with little money; I am going in the wholesale business; investigate this if you want a good-paying store. Box N-79, Post-Dispatch. (c)

LACE CURTAIN CLEANING—Will sell cheap account small children and sick husband; good trade. Olive 5858. 1530 Biddle st.

LAUNDRY—For sale; up to date; $35,000 annual business; town 100,000; easy terms to competent laundryman. Box A-251, P.-D.

LUNCHROOM—For sale; nearly given away if bought today. 318 Geyer av.

LUNCH STAND—Well established; transfer corner; investigate this; sell cheap. Edgar S. Waer, 722 Chestinut.

LUNCHROOM—Cheap if taken at once; must sell account of sickness. Call Sunday. 2016 Locust, upstairs.

LUNCH ROOM—For sale; good transfer corner, 4 car lines, 2 ball parks, 2 business colleges, vaudeville show and pool room nearby; continuous trade all day; good place for man and wife. 3125 N. Grand.

MACHINE SHOP—Plenty of work to keep shop running 3 months; good reason for selling. Call Sunday; shop open all day. 2914 North Market.

MEAT—Vegetable market, southwest part of city. A. C. Huffschmidt, 704 S. 4th.

MEAT MARKET—And grocery fixtures, at 4000 Page; all fixtures white enameled. For particulars, A. H. Meyer, 5823 Julian. Cabany 4340.

MEAT AND VEGETABLE MARKET—Cash business; good location for right man. Apply 2128 Benton.

MEAT MARKET—And grocery fixtures; at 3900 Flad; store did more than $4000 per month; all cash; no credit, prizes or trading stamps or premiums; owner going into wholesale business; cash and terms to right party; no others need apply. For particulars write A. H. Meyer, 5823 Julian. Call Cabany 4340.

MERCHANDISE—Select stock of new groceries, queensware, etc., $10,000, wholesale invoice; half cash, half clear farm or income property. Percy Alexander, St. Charles, Mo.

MILLINERY STORE—For sale; established ten years; very reasonable if sold at once. Box R-211, Post-Dispatch.

NEWSPAPER ROUTE—Morning and evening; cheap; weekly profits, $65. Box G-115, Post-Dispatch.

NEWS ROUTE—For sale; ideal location; good credit; money maker; good profit; no help required; bargain for immediate disposal. 6926 Michigan av.

NOT being able to finance my invention on piston rings, I will sell entire rights for $700 or trade for automobile of equal value. Box N-57, Post-Dispatch.

NOTION STORE—Cheap; with good-paying laundry branch and ice cream stand; living room in rear; reasonable rates. 4595 Garfield. (c)

PAPER ROUTE—Good afternoon. 2218 Cherokee st.

PAPER ROUTE—All papers; will clear $150 per month; price $2800 cash. Box G-175, Post-Dispatch.

PAPER ROUTE—Morning and afternoon, or separate; cheap for cash. Call Sunday afternoon, 6320 Wells.

POOL ROOM—For sale; outfit complete, 6 tables; call Sunday 2 p. m., 1127 Olive.

PICTURE SHOW—Ready to open; good location; bargain for quick sale. Box R-44, Post-Dispatch.

PICTURE SHOW—For sale; equipment 1 new Powers 6A friction drive, 1 mirror screen. 2920 Washington.

PRINTING PLANT—For sale, 3 presses, paper cutter, plenty of material; established trade; low rent; will sell all or take reliable man as partner; references. Box N-185, Post-Dispatch.

RESTAURANT—Well established business. 217 S. Euclid.

RESTAURANT—Good, old-established place; your own price. 4484 Delmar bl.

RESTAURANT—Will sell cheap for cash; call Monday. 1811 Franklin.

RESTAURANT—Will sacrifice on account of sickness; good business. 2936 Chouteau.

RESTAURANT—For sale or exchange; what have you to offer? 1483 Hodiamont; other business.

RESTAURANT—Fine; near 3 car lines; South Side transfer corner; will take small farm. Box E-47, Post-Dispatch. (c78)

RESTAURANT—Real bargain to right party, on busy transfer corner; other business; must dispose. Box N-66, Post-Dispatch.

RESTAURANT—Long established; in heart of the city; national reputation; owner desires to retire from business. Box G-137, Post-Dispatch.

BUSINESS FOR SALE

RESTAURANT—Making money; sell cheap this week; have other business. 1810 Franklin.

RESTAURANT—For sale; doing good business; will sell reasonable; reason for sale sickness. Bartlett and Rodemyer, cor. 1919 E st., Granite City, Ill. (7)

RESTAURANT—Boarding house and ice cream stand; established 8 years; clear income; about $35 per week; price only $275; factory district; Cheltenham. Box A-175, Post-Dispatch.

RESTAURANT—For sale; doing a good business; 100 in manufacturing and market district; good place for man and wife; will stand investigation; no reasonable offer refused. Box G-225, Post-Dispatch.

RESTAURANT—In heart of wheat and oil belt of Kansas, in city of 80,000 population, consisting of lunch counter, soda fountain, dining room; yearly receipts, $60,000, increasing; positively best equipped place in State of Kansas, with the best reputation and well-established, located in heart of town; good lease; equipment first-class in every detail; nothing to buy or build up; a money-maker; all in good running order; good reasons for selling; price $4000 cash, balance easy terms. Box J-80, Post-Dispatch.

RESTAURANT BUSINESS FOR SALE.

Owner has been running this place for years and is now taking a Government contract which will require all his time; population of the city will double this year, so will the profits of this business; place now clearing $2500 a year; rent only $75 per month, with 8 large rooms above place; rooms can be furnished to rent for enough to pay rent; this is an opportunity that is seldom offered; experience not necessary as the trade is long established; anyone can operate the place; make the cost of the business back in less than a year; place caters to all classes of people at popular prices; price $3000, half cash, balance monthly. Don't miss this chance to get into a permanent business. MOORE'S BUSY BEE LUNCH ROOM, 210-214 W. Capitol av., Little Rock, Ark.

ROOMING HOUSES—Your choice of two; very low time payments. 1522 Locust.

ROOMING HOUSE—3027 Easton; 10 large rooms, $30; keys 3021 Easton.

ROOMING HOUSE—8 nicely furnished rooms full of good paying roomers. 4003 Olive.

ROOMING HOUSE—Neat, clean; sell reasonable; cheap rent. 3908 Delmar.

ROOMING HOUSE—Lafayette Park district; bears strict investigation; sacrifice price.

ROOMING HOUSE—10 rooms; very cheap; rent $30. Call 701 N. 15th.

ROOMING HOUSE—732 Aubert; fine location; very low; must sell. Forest 3915.

ROOMING HOUSE—Fine location; all filled; terms. Call Monday. 3416 Washington.

ROOMING HOUSE—10 rooms; completely furnished; occupied; leaving city; reasonable. 3938 Washington.

ROOMING HOUSE—11 rooms; good furniture, gas, electric, hot water; cheap. 3507 Olive.

ROOMING HOUSE—For sale; 9 rooms, elegantly furnished, cheap rent. 423 N. Taylor.

ROOMING HOUSE—For sale; 12-room house, occupied, paying; no cash offer refused. 3547 Laclede.

ROOMING HOUSE—For sale; 7-room flat, $125; steam heat, electricity, janitor service. 3503A Franklin av.

ROOMING HOUSE—For sale, West End; all new; best in city; immaculate. Box N-204, Post-Dispatch.

ROOMING HOUSE—7 rooms; leaving city. Call after 1 o'clock Sunday, 210 N. Compton.

ROOMING HOUSE—10 housekeeping rooms; all filled; new furnace, electricity; good location; income $93; rent $30; $375; terms to suit purchaser. 4064 Morgan.

ROOMING HOUSE—10 rooms, furnished complete; bargain, at once. 2008 Olive st.; call 2011 Olive.

ROOMING HOUSE—For sale; 9-room, complete, fully occupied, $375. Box N-126, Post-Dispatch.

ROOMING HOUSE—Good paying; will sell cheap if sold at once; leaving city. 1818 Wash.

ROOMING HOUSE—For sale, 11-room, filled; good location; water in rooms. Inquire 3510 Franklin.

ROOMING HOUSE—Best location in city; rooms always filled; part cash, balance easy payments; particulars, E. L. CASPAR & CO., 103 N. 9th st.

ROOMING HOUSE—Neatly furnished 12-room house; all modern conveniences; electric light; steam heat; phone; bargain; terms. 2810 Washington.

ROOMING HOUSE—8 rooms, nicely furnished, almost new; all rented to reliable people; owner wants to leave the city. Box N-184, Post-Dispatch.

ROOMING HOUSE—12 rooms completely furnished; first-class condition; paying proposition; low rent; owner leaving city. 3802 Windsor pl.

ROOMING HOUSE—20 rooms; electricity; steam heat; garden planted; established 10 years; positively clearing $100 month over rent; leaving city. 2728 Locust.

ROOMING HOUSE—For sale, 8 rooms, nicely furnished; cost $750; will sell for $275; filled, good roomers. 3926 Washington.

ROOMING HOUSE—10 rooms, central west, nicely furnished; complete in apartment; full of good paying tenants, $300 if sold this week. Box N-123, Post-Dispatch.

ROOMING HOUSE—10 rooms, nicely furnished, all filled; gas and electricity; insured for 3 years; bargain for cash; leaving city. 4066 Morgan st.

ROOMING HOUSE—Nice home; good business; low rent; 9 rooms, full permanent roomers; income over $100 month; compelled to sacrifice for half price. 4537 Von Versen; Forest 5101W.

ROOMING HOUSE—First-class, Delmar bl.; elegantly furnished; insured; electric, gas, phone, baths, all modern conveniences; large garage, rented; big yard; steady roomers; have two places; no agents; phone Delmar 4399L.

ROOMING HOUSE—For sale, fine home oposite Lafayette Park, 15 rooms with the best roomers; will sell all furnishings, good will; selling on account of recent death; other business. Box A-135, Post-Dispatch.

SALOON—Downtown; good place; bargain. Box G-166, Post-Dispatch.

SALOON STOCK—5434 St. Louis av.; call Monday.

SALOON—Doing from $300 to $400 weekly; good location; selling on account of other business. Call 4152 Labadie.

SALOON—And rooming house; doing good business; reason for selling, leaving city. 1800 Park.

SALOON—For sale; good-paying, best of trade, near Broadway and Locust; own lease; price $3000; may take property of actual value in payment. Box A-178, Post-Dispatch.

SALOON—For sale; one of the best in town; daily receipts $50 to $100 a day; near Union Station, colored settlement; good whiskey trade; cheap rent; will sell half interest to the right man. Box A-273, P.-D.

SECONDHAND FURNITURE BUSINESS—Well established, business incorporated; clean, good stock, $2500 in secured accounts, big bargain; reason, sons gone to army; will exchange for city or nearby property. Box R-117, Post-Dispatch.

STATIONERY—And cigar store, good location; sell cheap. Box R-140, Post-Dis.

STORE—Dry goods and graniteware, at a bargain. 1807 Lynch.

STORE—Up-to-date country store, well located; doing big business; reason for selling, bad health. J. B. Kimes, owner, Monroe City, Mo. (8)

STORE—Notions, stationery, tobacco, candy, etc.; located at transfer point, within block of 3 schools; if you actually want to buy we can agree on the price. Box G-185, P.-D.

STORE—For sale; dry goods and notions; all kinds soft drinks and ice cream, tobacco and cigars; nice store and good living; selling, don't like store business; investigate; low rent; no jobbers. Box N-247, P.-D.

STORE—For sale; harness and shoe store and repair shop; will sell one or both; in a live Missouri town of 1500 population; only shop in town or in ten miles around; doing a fine business; answer if party means business. Box J-84, Post-Dispatch.

STORE—General merchandise, at Alton, Ill.; to close an estate; splendid location, in growing end of city; stock clean and business going; opportunity for someone to secure exceptional stand; will sell or rent building. Address Herb Bros., Alton, Ill.

TAILOR SHOP—For sale; very cheap; $100; must leave; best location. Call Lindell 6021.

TAILORING AND CLEANING BUSINESS—Best location on the South Side; no competition; must be sold at once; reason, leaving town. Box G-138, Post-Dispatch.

TAILORING BUSINESS—Located in best hotel building in growing manufacturing city of 40,000 population; nice order business; also good cleaning and pressing business; well established. The reason for selling, will gladly explain in person. If you want a money-maker here is one good opportunity; will consider part cash. Call from 9 a. m. to 5 p. m. Ask for Mr. Luttbeg, Hotel Maryland. If you live out of town and can't call in person write care above hotel.

FINE THEATER—Southern Illinois city. For particulars, address Box J-79, Post-Dis.

TINSHOP—With a good established business; will sell reasonable. Box J-196, Post-Dis. (c62)

UNUSUAL OPPORTUNITY

Half interest in one of the leading cleaning and dyeing establishments in the city; will be sold at a sacrifice. Box N-65, Post-Dispatch. (c)

FOR SALE—WANTED

MISCELLANEOUS FOR RENT

FANS—For rent. Imperial Electric Co., Olive 155. Central 4278. (c8)

MISCELLANEOUS FOR SALE

ANNUNCIATOR—For 65-room hotel, with switchboard, at a bargain. 1005 Market st.

MISCELLANEOUS FOR SALE

ABDOMINAL BELTS—Elastic stockings. R. J. Dawson Invalid Supply Co., 616 Pine. (c39)

ADDING MACHINE—For sale; new model 9 bank, approved make machine; must sell, trade, rent or store, say which. Box R-265, Post-Dispatch.

ADDRESSOGRAPH MACHINE—For sale, including plenty of type and supplies in perfect condition; a bargain for quick sale. Anton Beffa & Sons, 1240 N. Jefferson. (c)

AMMONIA FITTINGS—We have purchased at auction from Fred W. Wolf Co., Chicago, Ill., several carloads of new ammonia fittings which we will offer at reduced prices; they are all standard fitings; 3 2½-ton Linde ice machines, 1 7½-ton ice machine; these machines are new. Come and select what you want or send us your orders, which will be filled promptly. J. A. Stern, 17th and Chestnut sts. Both phones. (c99)

AQUARIUMS—See aquariums and goldfish, following Poultry and Birds classification. (99)

ARMY HATS—For sale; felt, 50c each. St. Louis Belting and Supply Co., 509 S. 4th. (c)

ARTIFICIAL EYES—For sale; finest imported; only $1; worth $10; private sale. 2525 Belt ave.

ADDING machines sold, rented, repaired, exchanged. Johnson Typewriter and Adding Machine Co., 204 N. 7th st.

AUTO ELECTRIC HORNS 33⅓ per cent off at Linze's, 1129 Olive st.

BABY RACK—For sale; striped hood; good as new; bargain. Jas. Kirkpatrick, 29 S. 16th st.

BARBER CHAIRS—For sale, 2, Koken, white enameled, reasonable price. 5100 Daggett.

BATHTUB—For sale, porcelain, in good condition. 1919 Cora. Delmar 3306X. (c)

BATTERY—For sale, 1 6-volt, and 1 set combination fixtures, cheap. 1424 Montclair.

BILLIARD and pool tables for sale; new and secondhand; repairing and supplies of all kinds. A. E. Schmidt, 1111 Pine. Main 2776, Central 4494. (c62)

BILLIARD AND POCKET TABLES—For sale; new and secondhand; repairing and supplies. Missouri Billiard Mfg. Co., 119 S. Broadway, St. Louis, Mo. (c99)

BOOTS—For sale, cheap, 2 pairs of fancy riding boots, sizes 8 and 9. Victor 2089L.

BOOKKEEPING MACHINE—For sale, Elliott-Fisher; 4 registers; excellent condition. For quick sale, will dispose of at extremely low price. Koerber-Brenner Co., 1714-16 Washington. (c)

BOWLING ALLEYS—For sale, cheap, outfit of 4 bowling alleys, 4 pin setters, 30 balls, 6 sets of pine, 4 score stands, 4 pool tables, balls, rack, cues, cigar stands, counter, benches, 3 tables, 2 dozen chairs, clock, large electric fan. 3024 Olive. Inquire 4101 N. Grand.

BOXES—For sale, 300 millinery folding boxes, cheap. 5102A Page, Monday. Forest 2490R.

BRACES—Flat foot arches artificial legs. R. J. Dawson Invalid Supply Co., 616 Pine. (c99)

CALL at our factory for kindling wood and tomato sticks, cheap. Corwm, 1714 N. Broadway.

CARBONATING MACHINE—For sale; direct motor; for $65. Apply 1706 Cass av. (c)

CASH REGISTER—For sale; half price. 607 N. 18th st.

CASH REGISTER—For sale; also new wall clock; can be had cheap. Victor 2194J.

CASH REGISTER—For sale; one double-drawer National; cost $255; will sell for $90. 4043A De Tonty.

CASH REGISTER—National total adder with tape, like new, at $40. 1005 Market st (c)

CASH REGISTER—For sale, small, at a bargain; call and see it; no dealers. 2 S. Broadway.

CASH REGISTER—For sale; National; cheap; registers 1c to $60. N. Gerber, 1828 Cass av.; Central 9208; call Sunday. (7)

CASH REGISTERS—For sale; Nationals, $10 up; payments. Save 50 per cent. Repairing and replating like new; one year's guarantee; we buy or exchange. 904 N. B'dway, St. Louis, Main 4033. 11 N. Main, E. St. Louis; St. Clair 260. (c99)

CEMETERY LOT—For sale; Calvary; 12 graves; desirable location; owner leaving city. 3668 Lindell bl.

CEMETERY LOT—For sale; one of the choicest in Valhalla; owner leaving city. Glen Mohler, Third National Bank Bldg. Main 147. (2)

CEMETERY LOT—For sale, choicest lot in Valhalla Cemetery, section 5; place for six graves, including monument, ready for name. 5511 Vernon av.; Cabany 2783J.

CHECK PROTECTOR—For sale; one George W. Todd & Co. protectograph; will sell cheap, going out of business. 2653 Lafayette av.

cases, for men's or ladies' suits; at a sacrifice. New York Storage Co., 2219 Wash.

CLOTHING CABINET—For sale; or show-

COFFEE URN—In fine condition, cheap. 1005 Market st. (c)

COFFEE URNS—For sale, and batteries; all sizes. Box N-273, Post-Dispatch. (c90)

COLLARS—For sale, job lot of men's linen collars at 25c a dozen; also Remington Typewriter; price $12, at 2651 Olive.

CURIO CASE—For sale, with pieces. 4658A Pope. Delmar 2567X. (c)

DAVENETTE SUITE—Sickness demands quick sale; mission; reasonable. Cabany 6289.

DENTAL CHAIR—For sale; call morning. 12 S. Ewing.

DESK—For sale, lady's bird's-eye maple desk $5. 4024 De Tonty st.

DIAMOND—For sale, stud, perfect, white, original cost $80; will sacrifice $50. 4662 Evans.

DOCTOR'S CHAIR—Upholstered in leather, in good condition, cheap. 215 S. 14th. (c)

DOME—For sale; beautiful fruit design, $10; also fixtures; cheap. 4037 Green Lea pl.

DOUGH MIXER—For sale; 1-3 barrel Carroll, with cover. 3143A Thomas.

DOUGH MIXERS—For sale, large and small sizes; very cheap. St. Louis Belting and Supply Co., 509 S. 4th st.

DRESSING TABLE—For sale, solid mahogany and chair. Sidney 3306. (c)

ELASTIC STOCKINGS—Abdominal belts. R. J. Dawson Invalid Supply Co., 616 Pine (c99)

ELECTRIC LAMPS—4 inside, all complete, like new, late style, cheap. 1005 Market.

ELECTROLIER HORSESHOER—For sale. Apply 4658 Pope. Delmar 2567X. (c)

ELECTRIC FAN—For sale; alternating current; 12-inch; new; General Electric; price $10. T. M. Savman, 2117 Franklin.

ELECTRICAL SUPPLIES—For sale, large switches, panel board, 7-watt meters. Aschinger. Victor 3109J.

ENGINE—For sale, 6-cylinder gasoline engine, aluminum; good for motor boat or truck; cheap. 2043 Park av.

EVINRUDE—For sale, detachable canoe or boat motor. Linze's, 1129 Olive st.

FAN—For sale, 18-inch direct current, $10. Leifield Bros. Jefferson and Hebert st.

FAN—For sale; 16-in., A. C., $15. Dayton computing scale, $35. 2328 Hebert st.

FAN—For sale, oscillating McCoy-Weber, 205 Oriel bldg., 6th and Locust. (c)

FAN—For sale, electric, oscillating, 2 new; also new vibrator; cheap. 3516A Olive.

FAN—For sale, 16-inch Emerson oscillating, alternating current; used 2 weeks; $22. Call 2015 Angelrodt.

FANS—For sale or rent; a. c. or d. c. fans and motors; wiring, repairing and installing. Acme Electric Co., 126 Market (c8)

FANS—For sale, alternating, 16 inches; oscillating, $15; 12 inches, stationary, $8; ceiling fans, alternating, 110 volts, $10. 2616 N. 11th st.

FOLDING COT-TENT—For sale; suitable for automobile campers; $6, cost $11. Cabany 6381.

FORMULAS—For sale, valuable secrets, formulas, soft drinks, casing fluids for tobacco, ciders, vinegar, flavoring extracts, medical recipes, toilet preparations, inks, etc.; nicely bound; price this month only, postpaid, 50c. Agents wanted. E. J. Hamm, 3649 Pennsylvania av., St. Louis, Mo.

FURNACE—For sale, secondhand, first-class condition; 6 rooms. 4618 Delmar. Forest 5384.

FURNITURE—For sale; unclaimed freight; 1 willow sun parlor set, 8 pieces; 1 willow baby carriage, 1 Windsor organ, new; beautiful floral baskets, all designs; linoleums, beds, dressers, Salvation matches, $5.25 per gross, in wood crates; Fred Fear matches, $3.50 per gross; 1 aeroplane complete. Brady Sales Agency, 1317 Pine st. (c)

GAS APPLIANCES—For sale, a large quantity of gas appliances, plumbers' pipe-fitting connections; very cheap. New York Storage Co. 2219 Wash st. (c)

GLASSES, spectacles, optical goods. R. J. Dawson Invalid Supply Co., 616 Pine. (c99)

GLASS—For sale; window and skylight glass, flower pots, all sizes; cheap. 2328 Hebert.

GUM—For sale; Ball Gum for Operators; best gum, lowest price, delivered anywhere; samples on request. Also flat gum, pepsin mints, cough drops, gum wafers sell two for 1 cent. Write today. Chic-Mint Gum Company, Wilmington, Del. (99)

HAND PRESS—For sale; 10 large and 5 small fonts type; also assorted cards. S. A. Pautler, 2242 S. Jefferson.

HAIR DRYER—For sale, electric; shampoo board, barber chair, rug, library table. 3196A S. Grand.

HAIR SWITCH—For sale, beautiful medium brown, 33 inches long; very reasonable. Riverside 671W. (c)

HOTEL RANGE—In perfect condition, cheap. 1005 Market st.

HARVARD DENTAL CHAIR—For sale; first-class condition; $30. 2816 Union. Forest 7355.

HOTEL RANGE—For sale, 24-inch oven; fine condition; big bargain. 915 N. Broadway. (c)

HOT-WATER HEATER—For sale; instantaneous; No. 4 and 6 Humphreys, at your own price. Call and see them demonstrated. 3908 De Tonty.

HOT-WATER AND STEAM RADIATORS—At less than manufacturers' cost. Write for catalogue on modern plumbing supplies. Independent Plumbing and Heating Supply Co., 1117 Chestnut st. (c99)

HOUSEHOLD FURNITURE—For sale, and linoleum. 3415 Missouri. Victor 2973X. (c)

MISCELLANEOUS FOR SALE

INDIAN BASKETS—For sale; old stamps, coins, firearms, old-time jewelry. 3958 Cook.

INVALID WHEEL CHAIRS—For sale or rent; also adjustable invalid beds; sick-room requirements; invalid supplies and deformity apparatus. 4219 Olive st. Phones: Kinloch, Delmar 467; Bell, Lindell 3097. (c99)

IRON DOORS for stables and vestibules; wire guards for windows, etc. Jos. H. Schafermeyer, 16 S. 9th.

JOB PRINTING PRESS—For sale: O. S. Gordon, 11x17, throwoff, long fountain, 3 rollers, 3 chases, power fixtures, complete and in good working order; cheap; must sell; call at 2322 Chouteau av., any time today.

LACE CURTAIN STRETCHERS—3 pairs, new, $10; call at 2814 Eads av.

LANTERN SLIDE BUSINESS—Can be worked at evenings; cheap; reason for selling, have other business. Apply 217 S. Broadway.

LAWN CHAIRS—For sale; rocker; set your price. 3974 Olive st.

LAWN SWING—For sale; seat 4; also steel hitching post. Grand 898; Victor 1518.

LOT—For sale, in Parklawn Cemetery; cheap. 1309 Dolman.

MACHINES—For sale, lot of penny and nickel-in-the-slot machines, also gum. J. Wiedle, 3810 Delmar. Lindell 3487R. (c99)

MATTRESS—For sale, Hoosier cabinet, Axminster rug, suitable for bed room. 316 Laurel, Apt. 9A.

MOVING PICTURE MACHINE—For sale; good; would trade for a good set of machinists' tools, balance cash; what have you? W. S., 15 S. 16th, city.

MULTIGRAPH—For sale; new; see it, make offer or will trade. 504 Holland Bldg.

MULTIGRAPH—For sale, $300 Multigraph for $60; or will exchange. 1911 N. 12th. Tyler 1163, any time.

NEW city map, just out, showing route of every car line; every street indexed and numbered; prepaid 25c. Foster, 410 Washington. (c36)

OLD SOL auto specialties, 33⅓ per cent off at Linze's, 1129 Olive st.

OIL PAINTING—For sale, small, handsomely framed; sacrifice. Box N-70, Post-Dis.

OIL PAINTINGS—For sale, by prominent artist. Call Sunday morning. 3259 N. 20th.

PAINTS—We make the best. Mechanics Paint Co., 707 S. 4th. Both phones. (c83)

PAINT—For sale, lot Alabastine water paint in 5 lbs.; gray ochre, dry; cheap. 2825 Magnolia.

PAPER CUTTER—For sale; electric, Chandler & Price model, blade 32 inches; a bargain. Frelich Suit and Skirt Co., 14th and Locust, 8th floor. (c)

PAPER HANGER'S TOOLS—For sale; used two months; big bargain. 1421 N. Spring.

PERCOLATORS—We repair all makes, put on new handles; also solder aluminum cooking utensils. 915 N. Broadway. (c8)

POLLY CAGE—For sale; cheap. 7229 Missouri.

POOL TABLES—Two, complete; price $80. Delmar 2879X. 1140 N. Euclid. (c)

POOL TABLE—For sale; small; brand-new; $18. 1027 N. 18th st.

POOL TABLES—For sale; 4x8, in first-class condition; reasonable. 3733 Minnesota av.

POPCORN CRISTETTE MACHINE—For sale; worth $275; practically new; bargain. Box N-150, Post-Dispatch.

PRINTING OUTFIT—For sale; 7x11 press; lots of material; all or part; cheap. 1522 Locust.

PRINTING PRESS—For sale, 8x12, good order. 1114 N. Broadway. (c)

PRINTING PRESS—For sale; 6x9, and outfit; cost $75; or will exchange for camera or typewriter and some cash. W. D. Tompkins, Mt. Sterling, Ill.

PRINTING OUTFIT—For sale; Columbia QQ perfecting webb press, Model No. — linotype (rebuilt), 4 motors, 8x12 and 14x22 job presses, Blatchford metal furnace, paper cutter, paper bailer, stapling machine, lead cutter, 100 lines of type, world of leads, slugs, brass rule, riglets, leaders. 406 Broadway, East St. Louis, Ill. Phone East 387.

RABBIT HOUSE—For sale; cheap; 12 compartments. Call Colfax 631J for full particulars. 3023 Clay. (c)

RADIATORS—Steam, 2c per pound. Wm. G. Willard, 316 Chestnut st. (c)

RADIATORS—For sale, 1 lot hot-water radiators; also large barn; call today. 871 Newport av., Webster.

RANGE—For sale, combination gas and coal; cheap. 6290 Horton pl.; rear of Leona.

REPAIRS for any electric flat iron at Linze's, 1129 Olive st. (c)

RESTAURANT OUTFIT—Complete, with at lot of very fine bentwood chairs at a lot of very fine bentwood chairs at st. (c)

REFRIGERATOR—For sale; show cases, scale, etc.; big bargain; terms. Call 1147 Blackstone. (c)

RIFLE—For sale, 303 gauge, like new, with belt, cartridges, reloading tools, etc.; $20. 916 Tower Grove av.

RIFLE—For sale, 22-caliber Remington repeating, good condition; will trade for bicycle. R. J. White, 6630 Crest av.

ROAD maps and railroad maps of all parts of U. S. Foster's, 410 Washington. (c62)

ROASTING OVEN—For sale, steam, suitable for hotel use. 915 N. Broadway. (c)

RUMMAGE sale, Monday; also 8 rooms, partly furnished; combination fixtures. 915 Walton.

SAFE—For sale; small. 5800 Von Versen; 3d floor west.

SAFETY RAZORS—For sale; new, Gillette, cost $6 and $6.50, for $4; blades 75c doz. Miller's, 1322 Olive. (c)

SALESMAN'S TRUNK—For sale; good one; 28x24x19; cheap. 314 Olive st. (c)

SCALE PLATFORM—For sale; capacity 400 pounds; in good shape; price $6. 3929 Garfield.

SEE the new nitrogen 30 candle-power auto spotlight bulb at Linze's.

SPINNING WHEEL—Antique, at a low price. 1005 Market st. (c)

SHOTGUN—For sale; Remington hammerless and hunting coat; same as new; cheap. Call Monday. 2900 Cherokee.

SHOTGUNS—For sale, 1 Parker hammerless ejector, 16 ga.; 1 Parker hammerless, 20 ga.; 1 Winchester pump, 12 ga.; S. W. revolver; 22 rifle. 4153 Wyoming.

SIGN—For sale, cheap, 60 ft. long. Bardenheier, 214 Market st.

SKYLIGHT GLASS—⅜-inch thick; 10c per square foot. Wm. G. Willard, 316 Chestnut st.

SLOT MACHINES—Bought, sold, exchanged and repaired; Liberty Bells, Deweys, peanut vendors and many other makes on hand, at very low prices. Broadway Novelty Co., 3729 S. Broadway.

SODA FOUNTAIN—For sale; small. 4010 Minnesota. (c)

SODA FOUNTAIN—For sale, and carbonating machine; cheap; make offer; call Monday. 1700 S. Broadway.

SODA FOUNTAIN—For sale, ice cream tables and chairs, cash registers, cigar cases. 808 N. 7th st. (c)

SODA FOUNTAIN—For sale; pump style, with back for bar; first reasonable offer gets it. 2706 Market st.

SOLDER—For sale; ½ and ½; below market price. Box A-242, Post-Dispatch.

STENCIL MACHINE—Bradley; half price.
Meat Cutter—Enterprise, attached to ½-h. p. motor; $25.
Wm. G. Willard, 316 Chestnut st. (c)

TENT—For sale, extra fine; 8x10; khaki color; call Sunday morning. 3963 De Tonty.

TENTS—For sale; camp outfits, canvas, all kinds. Mound City Duck and Rubber Co., Broadway at Franklin.

TILE—For sale, 5000 imported inlaid, 6¼ inches square. Box G-188, Post-Dispatch.

TOOLS—For sale; unredeemed mechanics' tools; all kinds; shotguns, pistols; bargains. Levi Loan Store, 600 Walnut. (c53x)

TRANSIT—For sale, engineer's transit, photo outfit, old violin. J. E. Kendall, Mississippi City, Miss.

TRUNK—For sale, lady's, extra size, 3-ply fiber; will sacrifice. Victor 2767L. 3507 McKean.

TRUNK—For sale; good trunk; by private party; bargain; phone Central 7546; ask for Mr. Meyer.

TYPE—For sale, 24 large fonts job type, in cases. A. Moraski, 3714 Finney.

UNREDEEMED sample cases for sale; suit cases, trunks, clothing; all bargain. Ben Levi Loan Store, 600 Walnut st. (c89)

WALL PAPER TRIMMER—For sale, $12; cost $25. Allen make. Decorator, 2730 Washington.

WIRE—Galvanized cable, 3c per lb.
Shovels—From $3.50 to $4 per dozen.
Emery Wheels—16" and 12", at 25c on the dollar.
Carborundum Wheels—From 6" to 11" diameter, from 75c to $2 each.
Velocipedes—$1.50 each.
Jewelers' Brushes—10c each or $1 per doz.
Molders' Brushes—One lot cheap.
Rainbow Sheet Packing—One lot cheap.
Wm. G. Willard, 316 Chestnut st. (c)

ALL kinds of tools bought and sold. Keena, 1209 Chouteau. Central 4526R. (c89)

UNLISTED stocks bought and sold. T. H. Forrester Co., 800-802 Central Nat. Bank Bldg. (c8)

WANTED—General house repairing; save commission. Call Forest 5134J. 4856A Greer av. (c)

WASHING MACHINE—For sale, electric, in good condition; cost $100. Box R-254, Post-Dispatch.

WURLITZER PIANINI—For sale; with rolls; slot machine; cheap for cash. Box A-34, Post-Dispatch.

FISHING TACKLE

THE BEST FISHING LINE MADE IS THE GOAT WOOL LINE. PER CARD OF 50 FEET, 15 CENTS. ASK YOUR DEALER FOR THIS LINE AND IF HE HAS IT NOT, WE CAN SUPPLY YOU.
C. & W. McCLEAN MERCANTILE CO., 1019 WASHINGTON AV., SECOND FLOOR. (c1)

BARGAINS AT J. A. STERN, 1630 CHESTNUT ST. NEW RADIATORS.
Steam or hot water, at secondhand prices.
Tanks of all descriptions.
50,000 feet of secondhand pipes; all sizes.
One lot rubber and leather belting, secondhand. (c99)

MISCELLANEOUS FOR SALE

ZINC—For sale, one barrel, pure American, dry; make offer. 10 S. 3d st. (c)

PLUMBING AND STEAM FITTING SUPPLIES

You do not have to be a plumber or steamfitter to buy from us. We sell to everybody at less than plumbers and steamfitters can buy; write us for illustrated catalogue. GOLDBERG SUPPLY CO., 1518 Olive. (c99)

MISCELLANEOUS WANTS

BACON SLICER—Good secondhand. Address 5614 Clemens av. Tel. Cabany 4719W.

BATH TUB Wtd.—Small size; 2 toilet bowls; good condition. Victor 2741R.

BLUE PRINT CABINET Wtd.—826 S. 18th st. Central 2542, Olive 3433. (c)

BRICK Wtd.—24,000; large window frames, doors with 5 panels, joist and other lumber. Call Forest 1439J.

CASH REGISTERS Wtd.—Restaurant fixtures and store fixtures; spot cash. Moore, 815 N. 20th st. Central 8006L, Olive 694. (c16)

CASKS Wtd.—Several secondhand water-tight casks, not charred, holding about 250 gallons each. Steinwender-Stoffregen Coffee Co., Broadway and Clark. (c)

CLOTHING — 20,000 suits, ladies' dresses, ship Montana; pay up $25. Del. 865, Cor. 767. Auto call anywhere. Montana Clothing Co., Gelber, 4426 Page. (c8)

CUCKOO CLOCKS Wtd.—Old, needing repair only, for cash. 4535 Gibson. Grand 165M. (c)

DESK Wtd.—Second hand roll top; must be cheap and good. Box A-120, Post-Dis.

DICTAPHONE Wtd.—And cylinders; state price. Box M-30, Post-Dispatch. (c)

EAGLE STAMPS Wtd.—Every kind; tobacco tags, coupons, bought and sold. Open Sunday. 3126 Easton av.

GAS FIXTURES Wtd.—Combination; 9x12 rug, 16 yards linoleum, 30x3½ tires. Central 8454R.

HOT-WATER FURNACE Wtd.—To heat 5-room cottage; give make and price. 2632 Ann av. (c)

INSTRUMENT CABINET Wtd.—Physician's; state price and condition. Box R-198, P.-D.

INVALID'S WHEEL CHAIR Wtd.—Price and condition to Box R-192, Post-Dis.

OFFICE DESK CHAIRS Wtd.—To buy, and other equipment for cash. 1115 Olive st.

OFFICE FURNITURE Wtd.—Light oak typewriter desk, chairs, filing cabinet, etc.; state lowest price. 1120 Fullerton Bldg. (c)

OLD FALSE TEETH Wtd.—Will pay $1.50 upper set; don't matter if broken; send postal. Box G-85, Post-Dispatch.

LAWNMOWER Wtd.—To buy, Philadelphia; state price, size and condition. Box A-250, Post-Dispatch.

LINCOLN PAPER CO., 4786 Cupples pl., pays cash for newspapers, magazines, rags and metals of all kinds; postal, will call.

OLD NEWSPAPERS Wtd.—And magazines; cash paid; wagon will call; buy anything. Lindell 6272W. J. Williams. (c)

PIN Wtd.—Genuine ruby stickpin cluster or plain; give description and lowest cash price; must be genuine ruby. Box R-138, Post-Dispatch.

PISTOL Wtd.—Stevens offhand target pistol; must be in good condition. W. J. B., 1345 Academy.

PRINT DRYER—For sale; 4-hole Eastman, Majestic; perfect condition. 1926 Semple.

REVOLVERS—For sale, 25 and 32 and 38 automatic revolvers. 2413 N. Broadway. (c)

RIFLE Wtd.—Exchange field glasses for 22 rifle or bicycle. 4117 Botanical. Victor 2336R. (c)

SAFES Wtd.—1 large, 1 small; state size and price. Box E-6, Post-Dispatch. (c83)

SANTOS ELECTRIC VACUUM—For sale, cheap. Apply 2528 Burd. Delmar 3976J.

SHOTGUN Wtd.—.22 rifle, automatic revolver; give make and price. Box B-69, P.-D. (7)

STORAGE BATTERIES Wtd.—Any condition; will pay cash. Electric Material Co., 1213 Pine st. (c)

TANKS Wtd.—60, ranging in size from 1000 to 500,000 gallons; describe fully. Box E-131, Post-Dispatch. (c5)

TENT—For sale; 10x12. 2034 Russell. Victor 3085X.

TENT FLY—For sale, 18x27, heavy duck, $15. 1915 North Market.

TRADING STAMPS Wtd.—Any kind, loose or unfinished books. Write John Helm. 3850 Delmar.

TRUNK—For sale; lady's dresser trunk; cost $15; sell for $7; nice condition; bargain. 2720 Park av.

TRUNK Wtd.—Large wardrobe; Bausch & Lomb microscope, old solo violin. Box A-140, Post-Dispatch.

WATER HEATER Wtd.—Automatic, No. 2 or 3 preferred, and coil tank heater. Box G-106, Post-Dispatch.

WARDROBE TRUNK Wtd.—Large; reasonable. Thomas, 6706 Arsenal st.

CASH paid old gold, silver, platinum, diamonds, old or broken false teeth, with or without gold; kodaks, used records, musical instruments, victrolas. S. Smith & Co., 513 N. Grand., opp. Metropolitan Bldg. Lindell 1720. (c99)

MRS. J. MILLER buys and sell ladies' and gents' slightly worn street and evening clothing. 1322 Olive st. Jewelry bought. Olive 1243. (c99)

WANTED—Old gold, silver, platinum, broken jewelry, old false teeth bought. Miller, 4 N. 12th st. (8)

WE want to repair your electric iron. Linze's, 1129 Olive st. (c)

WANTED

Skylight iron and glass; large size. T. W. M., 2741 Lucas av. (c)

SCRAP IRON WANTED

Metals, brass, rubber, rags; our motto—prompt settlement. Write or phone; agent will call. Progressive Metal Rubber Co., 1900 Olive. Bomont 896; Central 4076. (c92)

NICKEL PLATING

Also gold, silver, brass and copper plating, repairing and lacquering. Musick's Plating Works, successor to Degge-Musick, 710 Market st. (c62)

HOUSEHOLD GOODS FOR SALE

ARM CHAIRS—For sale; rockers, chairs and mission sets; crowded house; all kinds good furniture. Levy Bros., 311-13 S. 14th.

BABY BUGGY—For sale; wicker, and bed. 1924 N. Grand. (c)

BABY GO-CART—For sale; brown wicker; like new. Call Forest 609W. (c)

BABY CARRIAGE—For sale; reed, artillery wheels, reversible body; good condition; reasonable. 5139 Delmar. Forest 2735.

BED—For sale, mantel folding bed and chairs and couch. 2513 N. 20th st.

BED—For sale; curly birch; and springs; almost new; also dress form; reasonable. 1481 N. Union.

BED—For sale; spring and mattress, $4; davenport, $10; dining set, $12.50; rugs, parlor set. 4130 Maryland.

BED—For sale, double iron bed, springs and mattress, oak dresser and chiffonier; cheap. Cabany 2578M. 3950 Berlin. (c7)

BEDS—For sale, 1000 double-deck iron beds, in any quantity; secondhand; good condition. Box G-71, Post-Dispatch. (7)

BEDS—Wood, less than half price.
Parlor Suites—Elegant, leather covered, 3-piece, mahogany, $15 each.
Dressers—Oak, with plate glass, from $5 to $8 each.
Library Tables—Mahogany and oak, from $6.50 to $7 each.
Chiffoniers—From $5 to $7.50 each.
Chairs—Cane-seated, a bargain at $1 each.
Water Sets—Consisting of pitcher and 6 glasses; 40c per set.
Wm. G. Willard, 316 Chestnut st (c)

BEDS—Complete; clean mattress, supported iron springs, $5; dressers, oak, nice glass, $5 up, washstands, $1 each; center tables, 75c up; sideboards, $5 up; ranges, complete, $10 up; complete pipe; cook stoves, $5 up; gas ranges, guaranteed, $5 up; chairs, 50c up; rockers, 75c up; rugs, davenports, dishes, cooking utensils. Just the place for light housekeeping. We have the goods. Secondhand furniture is in name only at our place; everything kept in sanitary condition. We sell to everybody for cash. Will sell to out-of-town dealers in small lots or carload lots. We pack and load free. Levy Bros., 311-13-15 S. 14th st. Open evenings till 7:30. Bellefontaine and Belt line pass our door.

BEDROOM SETS—For sale; $3; sideboards, $3; wardrobes, $3; gas ranges, $2; dressers, beds. 1701 S. 11th st. (c99)

BEDROOM SET—For sale, elegant Sheraton mahogany; satin wood bedroom set and satin wood parlor set; leaving city. 4343 Swan av.

BEDROOM SET—For sale, antique; refrigerator, gas range, home comfort coal range, roll top desk, dining room dome, child's bed, printing press and type. 1208 N. King's highway.

BEDROOM SUITE—For sale; beautiful bird's-eye maple; good as new; dresser, chiffonier, glass-door wardrobe; center table, rocker and chairs; brass bed; for less than half their former cost; come and see them. Hast Auction Co., 2009 Morgan. (c36)

BEDROOM SUITE—For sale; beautiful davenette set; fine player-piano; library table, splendid rugs, elegant dining set, etc.; slightly used; sell separately; very cheap; call immediately; no dealers. 3405 Pestalozzi. (4)

BEDROOM SET—For sale; $260 Circassian Adam set, 6 pieces, celluloid inlaid lines, cane panel, $100; $50 brass bed, $16.50; $45 dresser, $17.50; velvet rug, $10; extra large, $16.50; $125 dining set, $45; gas range, kitchen cabinet, parlor set, tea wagon; electroliers; chifforobe. 4101 Washington.

BOOKCASE—For sale; golden oak combination; large size; $12. 3615 Laclede av.

BRASS BED—For sale; mahogany dresser; chiffonier, rug. 1722 S. Broadway. (c)

BRASS BED—For sale; single, spring and mattress; only $12.50. 3615 Laclede.

BRASS BED—For sale; beautiful dining set; rugs; elegant player-piano; library table; fine davenette suite; handsome bedroom sets; other furniture; almost new; used only by owner; splendid bargains. 5127 Cabanne. (4)

BUFFET—For sale; 60-inch; china closet, extension table, 54-inch.; 6 chairs; all matched; Jacobean finish, Wm. and Mary style, and rug. 1722 S. Broadway.

HOUSEHOLD GOODS FOR SALE

CHAIRS—For sale; 6 leather seat diners, $5 value for $1.95; pianos, $25 up. Minges, 1531 S. Broadway. Sidney 996. (c29)

CHANDELIERS—For sale; cheap; gas, electric, combination and showers; open evenings; house wiring. Central 8485L. Dawson Chandelier Co., 1120 S. 4th st. (c99)

BED—For sale, solid oak; good as new; cheap. 1372 Shawmut.

BED—For sale, brass, $9; dresser, $5; velvet rug, $10; $25 kitchen cabinet, $8.50. 4191 Washington.

BOOKCASE—Sectional Globe-Wernecke, golden oak, $10. 3537 Olive. (c)

BOOKCASE AND DESK—For sale, $10; sectional bookcase, $10; library table, $3.50; davenport, $10. 4130 Maryland.

BRASS BEDS—For sale, rugs, bachelor chifforobe, dresser, bookcase, mahogany; other goods. 4007 Pine.

BUFFET—For sale; golden oak; like new; $10; cost $25. 1635 S. Jefferson. (c)

CHIFFOROBE—For sale, gent's; brass bed, rug. 3015A Park.

CHIFFOROBE—For sale; golden oak; only $10; new. 3615 Laclede av.

CHIFFOROBE—Mahogany, glass doors, like new, $27.50. 3537 Olive. (c)

CHILD'S CRIB—For sale; spring and mattress; drop sides. Central 9835X.

CHINA CABINET—For sale; parlor table; or will exchange for large dresser. 3932 Shenandoah av.

COAL RANGE—For sale, Royal Astor Apts. B1; phone Grand 4447W.

COAL RANGE—For sale; gas range; call all week; no dealers. 1415A Benton.

CUPBOARD—For sale, with 6 shelves and 3 drawers; same as new. 3627 Connecticut.

DAVENETTE—For sale; fumed oak and pad; $15. 3615 Laclede.

DAVENETTE—For sale; and graphophone; cheap. 4008 Page.

DAVENETTE—For sale; golden oak; must sell; will extend terms. 1202 S. Broadway. (c55)

DAVENETTE SUITE—For sale, almost new, player piano, bedrooms, living and dining furniture, rugs, bargains. 5127 Cabanne.

DAVENETTE—For sale; mission fumed oak, leather upholstered; excellent condition; guaranteed no bugs; $14; cost $28; bargain; leaving city. 5328 Easton.

DAVENETTE SUITS—For sale; and davenettes; oak and fumed oak; library table to match; 10 sets to pick from; will sell them at low prices; packed free for out-of-town buyers. Levy Bros., 311-13-15 S. 14th.

DAVENETTE SET—For sale; golden oak, and mahogany library tables, davenettes, chifforobes, wardrobes, dressers, chiffoniers, brass and iron beds, springs, mattresses. 2021 Shenandoah. (c)

DAVENPORT—For sale; elegant leather; only $8. 3615 Laclede av.

DAVENPORT—$45 Chesterfield, $12; library table, $3.50, extra large body Brussels rug, $10. 4130 Maryland.

DAVENETTE—For sale, all steel, good mattress, new; will sell cheap. 4286 Washington.

DAVENETTE SET—For sale; bird's-eye dresser and washstand; also 9x12 rugs; call Monday. 2932 Olive.

DAVENETTE SUITE—For sale, also library table, player piano, bedroom, dining set, rugs, etc.; cheap. 3405 Pestalozzi.

DESK—For sale, lady's writing desk; golden oak; like new; $6.50; leaving; bargain. 5328 Easton av.

DESK—For sale, roller-top; sectional bookcase, music cabinet, hall trees and lighting fixtures of all kinds. 2021 Shenandoah.

DINING SET—For sale; elegant fumed oak; $60. 3615 Laclede.

DINING SET—For sale; 8 pieces; Jacobin style; bargain. 4342 Natural Bridge.

DINING TABLE—For sale; mission oak, extension 14.2; $8. 1635 S. Jefferson. (c)

DINING SET—For sale, $12.50; Axminster rug, $9; real leather parlor set, $17.50; rugs. 4130 Maryland.

DINING SET—For sale, beautiful buffet, extenzion table, leather chairs, china cabinet; other furniture; cheap. 3405 Pestalozzi.

DINING ROOM SUITE—For sale; buffet, pedestal table, 6 chairs; almost new; bargain. 3126A Morgan.

DINING ROOM SET—For sale, dresser, refrigerator, china cabinet, gas stove. 5751 Easton av. (c4)

DINING ROOM SUITE—For sale; bed, dresser, chifforobe; at a bargain. 1827 Franklin. (c6)

DINING SUITES—For sale almost new; beautiful William and Mary style; player-piano; other furniture; bargains. 5127 Cabanne.

DINING ROOM SUITE—For sale; fumed oak sample consisting of 9 pieces, including 54-inch buffet; $68. Steiner Furniture Co., 1202 S. Broadway. (c)

DINING ROOM SETS—For sale; oak and golden oak and mission and fumed oak; side buffets to match; will sell cheap. Levy Bros., 311-13-15 S. 14th st. (c)

DINING SET—For sale, fumed oak, 60-inch buffet, 54-inch table, china closet, combination range; leaving city. Call Sunday, 3503A Franklin.

DINING ROOM SUITE—For sale; Flemish oak; and other household articles; bargain for quick sale. 6134 West Park av. Marshall 126R.

DINING-ROOM SETS—For sale; golden oak; china closets, buffets, sideboards, kitchen cabinets, kitchen safes, tables, chairs, rockers, gas stoves, rugs and linoleum. 2021 Shenandoah. (c)

DINING ROOM TABLE—For sale, golden oak finish; $9. 915 N. Broadway. (c)

DRESSER—For sale; Circassian walnut and chiffonier; large size; $40. 3615 Laclede.

DRESSER AND WASHSTAND—For sale, $7; oak. 4614 Bell.

DRESSER—Golden oak, quarter-sawed, serpentine front, $9.50. 3537 Olive. (c)

DRESSER—For sale; washstand, chamber set and folding bed; mahogany finish; in good condition. 4782 Cupples. Forest 5955J.

DRESSER—For sale; golden oak, Princess, nice mirror; good order; $9. 1635 S. Jefferson. (c)

DRESSER—For sale, weathered oak; extra large chiffonier, arm chair, parlor table. 5254 Page.

DRESSER—For sale, maple; dressing table, washstand, rocker, center table. 3882 Delmar bl.

DRESSER—For sale; mahogany; desk, clock, blankets, pillows, chamber sets. 5258 Page, Apartment C.

DRESSER—For sale; chiffonier, both, $10; Circassian dresser, $17.50; brass bed, $10; extra large body Brussels rug, $10; Axminster, $9; davenette, bookcase and desk, library table, blue enameled gas range, dining set, refrigerator, kitchen cabinet. 4130 Maryland.

DRESSERS, $4; washstands, 75c; wardrobes, $4.50; sideboards, $4; kitchen safes, $3; kitchen cabinets, $5; dining room tables, $3; buffets, $8; davenettes, $15; iron beds, $1.25; springs, 75c; center tables, 75c; rockers, $1; gas ranges, $5; rugs, linoleum and other used furniture that looks like new for ness than ½ price. See us before you buy. Keiner, 215-17 S. 14th, across from Municipal Bldg. (c)

ELECTRIC DOME—For sale; also piano and household furniture. 819 N. Leffingwell. (c)

FOLDING BED—For sale, quarter-sawed oak, at a sacrifice. 2301 Hebert st.

FOLDING BED—For sale, child's upright; very good condition; price $8. 4157 Prairie.

FOLDING SCREEN—For sale; four-panel; green; suitable for doctor. Call Monday. Victor 278. (c)

FOLDING BED—For sale, 1 library table, water heater, child's cradle and odd furniture. 2241A Howard.

FURNITURE—For sale. 1845 S. 9th.

FURNITURE—For sale, at 3858A Olive. (2)

FURNITURE—For sale, 4 rooms; terms cash. Call Lindell 4557W.

FURNITURE—For sale; good condition. 3428 Laclede av.

FURNITURE—For sale, 3724 North Market; 3-room flat furniture; call after 7 p. m.

FURNITURE—For sale, for 3 rooms; leaving city; will sell cheap. 3929 Garfield.

FURNITURE—For sale, cheap; leaving city. 3729 Olive st., apartment.

FURNITURE—For sale, cheap. Bardenheier, 214 Market st. (c)

FURNITURE—For sale; contents of 5-room flat; reasonable. 1924 Oregon av.

FURNITURE—For sale; of 8 rooms; $150; open 2 to 4. 3034 Easton. (2)

FURNITURE—For sale; 5 rooms; coal and gas range; any part. 4883A Nebraska.

FURNITURE—For sale, and rugs; household goods. 1147 Hodiamont.

FURNITURE—For sale; almost new oak dresser and chiffonier; also bronze bed and spring. 4376 Lee av.

FURNITURE—For sale; 2229 Park; 10 rooms; 5 gas ranges; opposite park; best rooming proposition; no dealers; Park car.

FURNITURE—For sale; 4164 Morgan; icebox, dresser, etc.; no dealers. Lindell 1704R.

FURNITURE—Sickness demands quick sale of new 3 rooms furniture; reasonable. 1201 Goodfellow. Cabany 6289.

FURNITURE—For sale; $2.75 down, $1 a week, buys $35 worth of slightly used furniture. 1202 S. Broadway. (c8)

FURNITURE—For sale, kitchen cupboard, iron beds, springs, tables, stoves, washstand; cheap; leaving city. 3119 S. 9th st.

FURNITURE—For sale; 3 rooms, complete; also $500 fire insurance policy, price $25. Mr. Harper, 2736 S. Broadway. (1)

FURNITURE—For sale; whole cellar full; and rugs; to private parties; no dealers wanted. 4461 Delmar.

FURNITURE—Family breaking up housekeeping will sell furniture and rugs at bargain. Forest 1818.

FURNITURE For sale, brass gas fixtures, carpenter's work bench and tools. 4149 Westminster pl.

FURNITURE—For sale; antique spindle bed, rose pattern, mahogany chairs, lot of Godey's lady books. 4215W Cook.

Last month the Post-Dispatch printed 169 Lost and Found Want Ads—35 more than the FOUR other St. Louis newspapers combined—and more than three times as many as the nearest competitor.

HOUSEHOLD GOODS FOR SALE

FURNITURE—For sale; parlor, bedroom suite, dining room, bookcase, carpets, stoves, etc.; or sell separate; must sacrifice today. 2323 Eugenia.

FURNITURE—For sale, beautiful davenette, elegant player-piano, library table, bedroom suites, dining set, rugs, other furniture; used only by owner. 5127 Cabanne.

FURNITURE—For sale; large Quick Comfort icebox, good order, $8; gray willow baby buggy, $7. Call Sunday or after 6 p. m., 4244W Cook.

FURNITURE—For sale; new restaurant ice box cheap; gas ranges, sideboards, hall tree, linoleum rugs, water heater, etc. Delmar 263, Forest 3990.

FURNITURE—For sale; secondhand; of all kinds and prices; we can furnish you a home or sell you whatever piece you may need and save you one-half the cost if new. Hast Auction Co., 2009 Morgan. (c62)

FURNITURE—For sale; portieres, curtains and window draperies; dining and reception room suite; rugs and kitchen effects; bachelors breaking up housekeeping and wish to make quick sale. Box G-159, P.-D. (2)

FURNITURE—For sale, bedroom suite, massive Circassian walnut, same as new; young couples, if you want something nice, see this; also Axminster rug; cheap; Monday; no dealers. 2900 Cherokee.

FURNITURE—For sale, beautiful bedroom suite, handsome rugs, fine player-piano; massive davenette suits, library table, beautiful dining set, etc.; slightly used; cheap. 3405 Pestalozzi.

FURNITURE—For sale; new and slightly used dressers, chiffoniers, wardrobes, dining suites, davenettes, rugs, carpets, brass and iron beds, springs and mattresses; very large assortment at half the price; credit to reliable people. We will buy, move or store your goods. Prosser's, 3218-20 Olive st.; Bomont 307, Central 5582. (c62)

FURNITURE—For sale. Commencing Monday morning, 9 o'clock, lasting all week, we will sell for storage charges contents of 100-room hotel, consisting of rugs, oak and mahogany dressers, chifforobes, chiffoniers, tables, chairs, rockers, also upright piano and concert grand piano; brass and vernis Martin beds, latest styles reinforced springs and heavy felt mattresses; special prices to out-of-town buyers; free delivery to freight depot; biggest bargains ever offered; also white enameled refrigerators. Brasch's large assortment of latest style gas ranges. $25,000 bonded warehouse, 2618 Franklin. Bomont-Central 2978.

FURNITURE—Great reduction sale on household furniture of all kinds, such as solid or imitation leather covered parlor suites, settees, hall seats, center tables, round extension dining tables, chairs, glass-door china closets, sideboards, buffets, kitchen cabinets, sanitary couches, dressers, washstands, elegant brass and iron beds; baby buggies and go-carts; complete stock rugs and linoleum, gas stoves and ranges, refrigerators, at greatly reduced prices; we have everything to furnish a home from cellar to garret at your own price; either cash or time payments; you get the goods and pay when you can; we are out of the high-rent district and save you about one-third in all you buy; don't fail to see us before buying elsewhere. S. Lasky, 1406 Franklin. Central 4703L. (62)

GAS RANGE—For sale; elevated oven Quick Meal; $10. 3615 Laclede av.

GAS RANGE—For sale; Quick Meal; perfect condition. 1022 McCausland av. (c)

GAS RANGE—For sale, Quick Meal, used slightly; bargain, $8. 203 S. Jefferson.

GAS RANGE—For sale, blue enamel; 1511 N. Sarah. Lindell 2885R. (c)

GAS RANGE—For sale, black, high oven, perfect condition. Call 4061 Maffitt.

GAS RANGE—For sale, cabinet, fine condition; $14; cost new $40. 203 S. Jefferson.

GAS RANGE—For sale; $5; dining room table, $5. 1910 S. Jefferson.

GAS RANGE—For sale, blue enameled, $17.50; refrigerator, $4; $25 kitchen cabinet, $9; chifforobe. 4130 Maryland.

GAS RANGE—For sale, Quick Meal; good condition; must sell today; leaving city. 815A S. 10th st. (c)

GAS RANGE—For sale, blue enameled, Quick Meal; used only a short time. 915 N. Broadway. (c)

GAS RANGE—For sale; Quick Meal; fine condition; $4.50; must sell; need room. 5341 Wells.

GAS RANGE—For sale; good order and baker; deliver and connect; $6. 1635 S. Jefferson. (c)

GAS RANGE—For sale; Quick Meal cabinet; used 2 weeks; large size refrigerator, side icer. 1722 S. Broadway. (c)

GAS RANGE—For sale, 4-burner, like new; Sunday afternoon. 6463 Wellsmar, Suburban Garden.

GAS RANGE—Good condition, $4.50; icebox, family use, $3, other furniture. 1102 Market st. (c83)

GAS RANGE—For sale, Quick Meal blue enamel [illegible]-oven gas range, cheap. Phone Victor 135[illegible]. (c)

GAS R[illegible]E—For sale; Quick Meal; Domestic [illegible] machine. Call Sunday, 3613 Evans.

GAS RANGE—For sale; blue enameled, high oven; [illegible]; bargain price. 915 N. Broadway. (c)

GAS RANGE—For sale; Quick Meal; in fine condition; $10; also 2 10-ft. oak tables and mirror; all for $10. 4059 Page.

GAS RANGES—Latest style, Quick Meal, Elipse, Famous, with Prosser's and other good stoves, guaranteed to burn and bake, $5 up. Keiner, 215 S. 14th. (c)

GAS RANGES—For sale: 50 renewed Quick Meals; A1 condition; delivered and connected; $6 up; other good makes. Prosser's, 3220 Olive st. (c62)

GAS RANGES—Quick Meal and other makes; slightly used; will sell cheap; call and make your selection; cash or credit. 1202 [illegible]

[illegible]

HOUSEHOLD GOODS FOR SALE

PARLOR SUITS—For sale; nice mahogany, and library table to match; will sell cheap. Levy Bros., 311-15 S. 14th st. (c)

PARLOR SUITE—For sale; two hard coal stoves; refrigerator; iron bed. Inquire 1410 Hebert.

PARLOR SUITE—For sale, leather; portieres, child's vernis Martin bed, spring, mattress. 4336 Delmar; other furniture. (c)

PARLOR SET—For sale; 5 piece walnut; cost $125; good condition; bargain; $20. 4525 Calvary.

PARLOR SUITE — 3-piece mahogany leather seat, in fine condition, cheap. 4211 Lafayette av.

PARLOR SUIT—For sale; table, like new; call Sunday afternoon or Monday. 3438 Illinois.

PARLOR SET—For sale; $50 set for $15; velvet rug, $10; $125 dining set, $45; bookcase and desk, $9; gas range, kitchen cabinet. 4191 Washington.

PIANO—For sale; elegant mahogany upright, Colonial case; perfect condition; $50. 3615 Laclede av.

PRESIDENT WILSON says be conservative; our prices justify bargain hunters, nice rugs, carpets, furniture, articles like new. Leo Branch, 2132-34 Franklin av. Central 5764R. (c)

RANGE—For sale; combination gas and coal; used last winter; $28. 1635 S. Jefferson (c)

RANGE—For sale; stove; in good condition. 1913 Laflin. (c)

RANGE—For sale, Buck; wardrobe, sewing machine, bed, chairs, cheap. Call Sunday and Monday. 3519 Tennessee.

RANGES—Coal, almost new; guaranteed, big lot to pick from; will sell cheap. Levy Bros., 311 S. 14th st.

RANGES—For sale, one Cole's high oven, one gas range, sideboard; cheap; call Sunday before 2 or evenings. 6124 Idaho.

RANGES—All makes; coal or wood; rebuilt and renickeled; on feet; half the price; also big line heaters; delivered anywhere. Prosser's, 3220 Olive st. (c62)

RANGES—Rebuilt ranges, $10 each. Hotel Ranges, Home Comfort, double oven, secondhand; good condition; $60.
Wm. G. Willard, 316 Chestnut st.

REFRIGERATOR—For sale, side icer, 50-pound capacity. 3959 McRee av.

REFRIGERATOR—For sale; good condition; a bargain for someone. 5936 Cabanne pl.

REFRIGERATORS—Side-icers, in first-class condition, cheap. Keiner, 215 S. 14th. (c)

REFRIGERATOR—For sale; leather couch, highboy and porch swing. Call Monday. 4330 Washington bl.

REFRIGERATOR—For sale; holds 100 pounds ice; only $15. 4033 Botanical; phone Grand 2330.

REFRIGERATOR—For sale; side icer; 100 pounds ice; good condition; see Sunday morning or Monday. [illegible]78A Cote Brilliante.

REFRIGERATOR—For sale; Hoosier; dining table; rugs. Call Sunday; no dealers. 3610 McDonald.

RUG—For sale; large size; cheap. 2709 Dodier st.

RUGS—For sale, 4x6 Axminster; also 6x9 Winton velvet; like new. 3467A S. Grand.

[illegible]

AUTOMOBILES

TOURING CARS

PACKARD—For sale; 1911 7-passenger 6; good tires, accessories; bargain for quick sale; service men, attention. 124 S. 9th.

PAIGE—For sale, touring car; will take Ford runabout as part pay. 4141 Page.

PAIGE—For sale; touring car, 5-passenger; E. L. S.; good condtion. 1924 N. Grand. (c)

PAIGE—For sale; 1914 5-passenger touring car; electric lights and starter; must sell; a bargain for some one. 2141A East Fair av.

PACKARD—For sale, 7-passenger touring car; sell cheap; needs some repairs. 2411 N. 12th st.

PACKARD—For sale, 7-passenger, good condition; or will trade for smaller car. Forest 2666. 5077A Kensington.

PIERCE-ARROW—For sale; 6-cylinder, 7-passenger touring car; good condition; will sacrifice for $800. 3745 West Pine Bl. (c)

PIERCE-ARROW—For sale, 7-passenger; owner leaving city; make an offer. 3743 West Pine. (c)

PIERCE-ARROW—For sale, 1910, 6-36, completely overhauled, new paint, one man top, jiffy curtains, 4 doors, electric lights; $1000. Call Benton 1003. (c)

REGAL—For sale, 5-passenger car. 2621 Prairie.

REGAL—For sale; underslung coupe; your own price. Ebbeler, 2942 Olive.

STUTZ—For sale, speedster, fast, in first-class condition; $150 takes it. 3411 Bell.

REGAL—For sale; coupe; thoroughly overhauled; newly painted; good mechanical condition; guaranteed; splendid bargain; $350. Franklin Auto and Supply Co., 3015 Locust.

REO—For sale; will demonstrate; $150; ride home. 3331 Itaska. (7)

REO—For sale, 5-passenger; good order; price $150. Mr. Ehlers, 2615 Potomac.

REO—For sale; touring car, 5-passenger; self starter. Central 9152L. (c)

STANLEY STEAMER—For sale; one 5-passenger 20; one 7-passenger 30; will sell at great sacrifice. Call at 1421 Semple av. (c)

STANLEY STEAMER—For sale; 5-passenger, in first-class condition; can be seen and demonstrated at 5885 Delmar Sunday till 3 p. m. After, call Goodenough, Kinloch, Clayton 87R.

STUDEBAKER—For sale; touring; E. M. S. 30; $300. Adolph Rubin, 3537 Wisconsin. (c)

STUDEBAKER—For sale; touring car, in finest condition; starter and lights; best buy in the city. Call 5232 Blair av., rear. (c)

STUDEBAKER—For sale; 5-passenger car, 1912; good condition; new tires; $175. 4538 Pope av.

STUDEBAKER—For sale; 7-passenger; electric light and starter; in good condition; must sell; $325. Forest 8499. (c)

STUDEBAKER—For sale; 5-passenger; good tires, good paint; runs fine. Call 5148 Terry av.

STUDEBAKER—For sale; 7-passenger; e. l. and s.; in good condition; $300; will demonstrate. 4310 Virginia av.

STUDEBAKER—For sale; touring car; good running condition; bargain; must sell. 1814 Cass av.

STUDEBAKER—For sale; touring car; fine condition; good tires; will demonstrate; big bargain; $150. A. L. Buttweiler, 5101 Cates av.; Forest 1365. (c)

STUDEBAKER—For sale; 7-passenger touring; electric lights and starter; $500, terms. C. F. Browne, Herge and Fleta avs., Lakewood; Riverside 1162.

STUDEBAKER—For sale, late model, 5-passenger, 6-cylinder; run 6000 miles; 4 new tires; excellent condition; will demonstrate. Call 5512 Etzel av.

STUDEBAKER—For sale; 1914 touring car; good condition; looks like new; will sacrifice very reasonable; electric lights and starter. Apply 912 Jefferson st., St. Charles, Mo.

STUTZ—For sale, touring; car in fine condition; cheap. 3434 Lindell av.

STUTZ—For sale, touring car; bargain for cash. 3029 S. Jefferson.

WESTCOTT—For sale, must sell immediately, my brand new 1917 6-cylinder touring car; genuine bargain. Box A-216, Post-Dis.

AUTO—For sale, 5-pass., good running condition, cheap. Phone Victor 2328J.

AUTOMOBILE—For sale, 5-passenger; cheap; running condition. Apply 2750 Utah. (c)

AUTO—For sale, 5-passenger, in perfect condition; suitable for service; reasonable. 3013 Olive.

AUTOMOBILE—For sale, touring car, 5-passenger, self-starter, 1915 model; price $600. 2738 Lafayette av.; after 9 a. m. Monday. (c)

AUTOMOBILE—For sale, 5-passenger car, nearly new; can be had reasonable, as it is owned by old couple and have no use for it. 1117 N. 18th st.

AUTO—$475 cash or real estate security buys $2800 7-passenger auto; can be examined by mechanic. Riverside 1224J. 6455 S. King's highway.

SEE Newell for renewed Haynes cars, from $800 to $1350; come in and look over our stock. Bomont 2600, Central 2775. 2621 Locust st.

TOURING CAR—For sale; 6-cylinder, 5-passenger, 1915; $375. 3417 Chippewa st.

TOURING CAR—For sale; 1915; good condition; good tires; $235. 4524 St. Ferdinand.

TOURING CAR—For sale; fine condition; see it, you will buy; $325. 5258 Northland.

TOURING CAR—For sale; good condition; good tires; must sell; $175. 4412 Labadie. Delmar 2678L. (c)

TOURING CAR—For sale, 5-passenger; electric lights, self-starter; bargain. 3219 Sullivan. (c)

TOURING CAR—For sale, 1914 light 5-passenger; or will trade for late model runabout; will pay difference. 926 Hickory.

TOURING CAR—For sale; will sacrifice my light 5-passenger Chalmers, fully equipped; speedometer; Kelly-Springfield tires, etc.; $155. 3804 Cook av.

TOURING CAR—For sale; 7-passenger; good condition; or will trade for small car or property, or sell at bargain. 511A N. Vandeventer.

TOURING CAR—For sale, elegant 1917 6-cylinder; cost $2000, brand-new; have no use for it; will sell at bargain and terms to responsible party. Box A-112, Post-Dis.

TOURING CAR—For sale; 5-passenger; first-class condition; aluminum body, shock absorbers, demountable rims, full floating axle; all good tires and one extra tire and rim; car looks like new and runs like new; real bargain at $300. 4215 Hunt av.

A BARGAIN

My 7-passenger 6-cylinder automobile for $400; call this a. m. 6107 Kingsbury. (c)

USED CAR HOUSE

1512 Locust St.

We have different makes of cars on hand and trucks at your own price; make offer.

USED PLEASURE CARS

Dorris 1916, 6-cylinder touring car.
Dorris 1913, rebuilt touring car.
Dorris 1910.
Pierce-Arrow limousine and touring car body, 36-h. p., 6-cylinder, 1910 model.
Overland Runabout.
DORRIS MOTOR CAR CO., 4100 Laclede. Lindell 5475, Delmar 3965. (c83)

ATTENTION NOW

Studebaker demonstrators.
Series 18, 4-cylinder, 7-passenger.
Series 18, 6-cylinder, 7-passenger.
To be sold in next week. These are exceptional values.
Now Is Your Time.
WILSON MOTOR CAR CO., 3342 Olive. Bomont and Central 1439. (c92)

FRANKLIN TOURING CAR

Late model, fine condition; sell cheap for cash. United Automobile Sales Agency, 2001 Locust st.; Bomont 1948, Central 1859. (c)

SPECIAL PRICES TODAY

Buick 5-passenger touring; electric light and starter; fine mechanical condition; bargain; $360.
Ford coupe, excellent condition.
Empire, 1916, 5-passenger touring.
Regal, 1915 5-passenger touring.
All cars first-class condition and have electric light and starter; absolutely reliable.
SUPERIOR MOTOR CAR CO., 3032 Locust.

USED CARS

R-E-A-L B-A-R-G-A-I-N-S

Franklin 1912 5-passenger	$150
Hupp 32 5-passenger	350
Maxwell 5-passenger, e. l. and s.	350
Maxwell 5-passenger 1912	350
Dorris 5-passenger, 1912	400
Jeffery, 7-passenger, e. l. and s.	500
Cadillac 5-passenger, 1913, e. l. & s.	600

OPEN ALL DAY SUNDAY.
DORRIS MOTOR CAR CO., 3029 Locust. (c)

TRUCKS

FORD—For sale, good truck. 3730 Lucky st.

FORD TRUCK—For sale. Call 4146 Olive.

FORD TRUCK—For sale; a bargain. Ford Agency, 1617 S. Jefferson. (c14)

FORD—For sale, truck; perfect condition. 2534 Salisbury. (c7)

FORD TRUCK—For sale; 1917; can be seen Sunday. 511 N. 2d st. (c)

FORD TRUCK—For sale; 1915; roomy; body newly painted; only $225. 3631 Easton.

FORD—For sale, truck; A1 condition; solid tires. 1710 Thomas. (c)

FORD TRUCK—For sale, new, small monthly payments. Box N-144, Post-Dispatch.

FORD TRUCK—For sale; 1914 car; in good condition; with new body. 511 N. 2d st., open Sunday. (c)

FORD TRUCK—For sale; late model; extra fine condition; new tires; body like new. 2326 Market. (c)

NEW FORD TRUCK—For sale; immediate delivery. This truck can be bought on monthly payments. Box N-90, P.-D. (c2)

FORD—For sale, delivery body, top, curtains and windshield, complete, $20. 5091 Suburban tracks.

FORD TRUCK—For sale; panel body; demountable rims; for grocer or laundry. 3914A Laclede av.

FORD—For sale, truck, 1914 model, in perfect running order, good tires, good paint, suitable for laundry. Call Cabany 5553M.

AUTOMOBILES

TRUCKS

FORD TRUCK—For sale or trade; 1915 model; fine condition; for Ford touring car; must be in good condition. Central 5436; 102 N. 12th.

FORD—For sale, truck, in fine running order, suitable for plumber, carpenter or delivery; has top and side curtains; in excellent condition; will sell for $350. See this Sunday at 5001 Suburban tracks, or call Forest 1069.

FORDS—For sale, 1-ton truck, complete with body top, Ford and truck Ford; quick sale; party leaving town. Can be seen at Gibson Motor Car Co., Lockwood av., Webster Groves. Both phones. Webster 27. Call or write at once. (c)

G. M. C.—For sale; electric, 1500-lb. capacity truck chassis, Edison battery; all in good running condition; $475; too heavy for our work. Lange Laundry Co., 2004 S. Jefferson av. (c)

MAXWELL—For sale, 2-cylinder truck, cheap; also Commerce truck. 4107 Chippewa.

MAXWELL—For sale; new; 1½-ton Smith Form-A-Truck; will sell at a sacrifice. 4529 Delmar bl. (c)

MAXWELL—For sale, delivery truck, covered body; new paint; new tires, Firestone demountable rims; first-class condition; no use for it; $150, cash $50, balance in terms to suit. Box N-120, Post-Dispatch. (42)

MOGUL TRUCK—For sale; 2-ton; $700. Reliance truck, 2½-ton, $500. Cadillac truck, 1500, $200. Terminal Auto Co., 1906 Chestnut st. (c)

OVERLAND—For sale; delivery truck, 1914 model, excellent condition, worth $500, sell for $325. 5341 Wells.

PAIGE—For sale; 1916 touring car; good paint and tires; will sacrifice for immediate sale; investigate this bargain, at 2621 Locust; Bomont 2600. (c)

PALMER-MEYER—For sale, 2-ton, Continental Red Seal Motor, and 2-ton rear Timken axle, in A1 condition. 812 N. 4th. (c)

REO—For sale, truck, electric lights and starter, $250. 2201 Gravois.

STODDARD-DAYTON—For sale, delivery truck, covered body; new paint; good tires; $100, cash $50, balance terms. Box N-121, Post-Dispatch. (42)

STUDEBAKER—For sale, 1914, 1500-lb. truck; electric starter; overhauled, repainted; $350. 146 Geyer av.

TRUCK—For sale or exchange, light delivery, with express body and top. 1627 Wash.

TRUCK—For sale, ton truck; price $100 if sold today. Rice, 1301 Chouteau.

TRUCK—For sale, 2-ton Packard, in good condition. Horan Express Co., 5375 Easton av. (65)

TRUCK—For sale; 2-ton Wilcox; with large stake body; Continental motor; good tires. Republic Motor Truck Co., 16th and Chestnut.

TRUCK—For sale; 2-ton Alco; with combination stake and manure body; new tires. Republic Motor Truck Co., 16th and Chestnut.

TRUCK—For sale, channel body; capacity 1500 lbs., $125; good running order. 313-15 S. 12th. Central 5161R. Victor 2364J. (c)

TRUCK—For sale, with top and side curtains; party that offered $175 3 weeks ago come and get it if still in want of truck. 2601 N. Jefferson, rear.

TRUCK—For sale, 1-ton, with closed body, solid tires, good condition, bargain at $450; will take runabout or Ford as part payment. Box N-80, Post-Dis.

TRUCKS—For sale; 5-ton White, dump; 3½-ton Smith, Milwaukee dump; 3-ton G. M. C. dump, 5-ton Alco chassis, 3½-ton Smith Milwaukee stake body. In order that we may standardize our fleet of motor trucks we will sell any at an extremely low price. Terms if desired. Robinson Coal Co., 1579 Tower Grove av. (c62)

$50 AND your Ford makes one-ton truck; dealers wanted. Auto Sales, 908 Chestnut.

$40 CASH BUYS TRUCK

Reo, ¾-ton; Vim, ½-ton; balance easy terms. 4102 Cook.

USED TRUCKS AND DELIVERY WAGONS

Dorris 1909 delivery wagon, rebuilt.
Dorris 1910 delivery wagon, rebuilt.
Dorris 1912 delivery wagon, rebuilt.
Dorris 1913 delivery wagon, rebuilt.
Buick 1500-lb. wagon.
DORRIS MOTOR CAR CO., 4100 Laclede av. Lindell 5475, Delmar 3965. (c46x)

BARGAIN IN USED TRUCKS

½-ton Stewart	$600
¾-ton Stewart	675
1-ton "No-Chain" Ford	625
1-ton Gramm worm drive	750
1½-ton Gramm worm drive	800
1½-ton Federal	1500

All the above are late models. Have covered express bodies. Good tires and in excellent mechanical condition.
REPUBLIC MOTOR TRUCK CO., 16th and Chestnut sts.

FORD TRUCKS

IMMEDIATE DELIVERY.

No chain, no noise, more power, heavy internal gear drive axle, tubular propeller shaft and heavy universal joints; double brake system on rear axle; our Unit and a Ford power plant makes the best 1-ton truck on the market; ask the users, Loose-Wiles Biscuit Co., 2; Consumers' Grocery Co., 2; North St. Louis Planing Mill, Gates Construction Co., Kroger Grocery Co., Pralle Bakery Co., 2; H. H. Smith Prod. Co., 2; Burt Woodson Com. Co., Booth Fisheries Co., 2; Union Fish and Oyster Co., 2; National Lumber Co., and many others. Salesmen wanted.
NO-CHAIN TRUCK UNIT CO., 3302 Lawton av. Bomont 1142

TREMENDOUS BARGAINS IN TRUCKS

We have practically every standard truck made for sale. ½-ton capacity to 5-ton. We need the room, and to accomplish this purpose, we will accept any reasonable offer.

This truck is a sample of our bargains:

5-ton Gramm that has been used only 2½ years, and just recently $750 was spent on tires and overhauling. Our price, $900.

And every truck listed is just as big a bargain.

A WONDERFUL OPPORTUNITY TO SAVE MONEY.

UNIVERSAL 3-TON CAPACITY.
This truck is in first-class mechanical condition.

PACKARD 3-TON CAPACITY.
A sturdy, dependable truck that is in first-class condition.

WILCOX 3-TON CAPACITY.
Enclosed with stake body; mechanically perfect.

SPEEDWELL 3-TON CAPACITY.
A high-grade truck; in perfect condition.

And several Light Delivery Cars, in first-class condition throughout.

Dealers wanted in open territory. Write for proposition.

USED CAR EXCHANGE CO.
1801-1807 Pine Street, 1614 Locust Street.
Phones: Central 1659, Olive 5998, Bomont 798.
USED CAR DEPARTMENT.
Open from 8 a. m. to 9 p. m. Sundays all day.

AUTOMOBILES — MISCELLANEOUS

BODY—For sale; suitable grocer or butcher; curtain sides; built for Ford. 1424 Madison st.

BUICK—For sale, light six, 1915; car in good condition; will accept first reasonable offer. 3916 Washington. (c)

CADILLAC—For sale; good condition; bargain. 3852 Lucky.

CADILLAC—For sale; 1913; starter and electric lights; first-class condition. 546 West Hurck.

CHALMERS—For sale; 6-cyl; absolutely first-class condition; in fact, as good as new; price reasonable. 4211 Kossuth.

CHEVROLET—For sale; 1917; good; almost new; two extra tires; demountable rims; sell for $450 today. Can be seen at 3723 Windsor pl. (c)

CROW ELKHART 1916—Fully equipped, guaranteed, rare bargain, $425. 220 N. Sarah; Nelson. (c)

FORD—For sale, 1916, new body; good tires; A1 condition. 1424 Dolman.

FORD—For sale; electric starter. Call Grand 3216R; or 4010 De Tonty.

FORD—For sale; 1917; same as new; with electric starter. Johnson Auto Co., 3607 Olive st. (c62)

FORD—For sale, late 1916 chassis, run 5000 miles; just painted; perfect condition; $200; also Ford runabout, now being painted. W. P. Robinson, Lindell 5540. 3740 Sullivan. (c)

GRANT—For sale, model V, 1916; seat covers and spare tire. Delmar 1066. 6251 Chatham.

HUDSON—For sale; light, 6-40; good as new; call 3531 Vista, in morning.

MAXWELL 1916—Fully equipped, extra tire, seat covers, bumpers, guaranteed perfect; paint to suit. $[illegible] this Monday. 3029 Locust. (c)

AUTOMOBILES

AUTOMOBILES — MISCELLANEOUS

HUPP 20—For sale; fully equipped and good tires; perfect running; $120. 3804 Cook.

HUPMOBILE—For sale; 1917, model N; 5-passenger; quick sale; cash. Box N-239, Post-Dispatch. (c)

METZ—For sale, $35; call at 3002 Lemp in rear, Sunday or evening.

OVERLAND—For sale; six-cylinder, 1916 model; $475. J. H. Hoffmann, 1651 S. Grand av.

REGAL—For sale; underslung, 1912, 40 h. p.; good condition; extra tires, storage battery, Prestolite; must sell at once; $150; will demonstrate. Riverside 1581. Box G-186, Post-Dispatch. (c)

STUDEBAKER—For sale; 16; tip-top condition; run 4700 miles. 3400 Chippewa st.

STUDEBAKER—For sale; good condition; bargain at $500; will sell for $250, or trade for diamond or roadster. Cabany 3975J. (c)

18 EMPIRES now in; some beauties. Corliss trucks, $695; others, $55. Knight, 3327 Locust st.

AUTOMOBILES—For sale or trade; have several good cars, some with starters; take old cars or roadsters in trade. 4102 Cook av.; Lindell 4659W.

SEE Newell for renewed Haynes cars, from $800 to $1350; come in and look over our stock. Bomont 2600. Central 2775. 2621 Locust st.

OVERLAND USED CAR DEPARTMENT. Have all makes touring cars, roadsters, limousines and coupes. See our stock of used cars before buying. Overland Automobile Co., 23d and Locust. (c)

SNAP! SNAP! SNAP!

Automobile, cost $1000; run 3 months; $600 cash or terms. Box R-20, Post-Dispatch.

AUTOMOBILES ON TIME PAYMENTS. Have a car for next Sunday; we will sell you Fords or Chevrolets on part cash, balance monthly; will call personally. Box L-213, Post-Dispatch. (c)

HAYNES—For sale; touring car, $325; e. s. and l.
1916 Briscoe coupe; electric starter and lights, $750.
1916, 8-cylinder Briscoe touring, $700.
1916, 8-cylinder Briscoe touring, $825.
1912 Pierce-Arrow touring car, $800.
1 Moon roadster; first-class condition, $325.
1 Maxwell roadster, 1912, $175.
1 Hup 20 roadster $150.
All cars guaranteed. Easy terms.
BRISCOE MOTOR SALES CO., 3141 Locust st. Bomont 416. St. Louis, Mo.

1917 Westcott Demonstrator

Run less than 3000 miles; guarantee and service; a bargain. BRANDLE MOTOR CO., See Z. V. Wakefield, 3333 Lindell, Lindell Cutoff and Olive st. Bomont 95; Central 301.

ATTENTION, NOW

Studebaker demonstrators.
Series 18, 4-cylinder, 7-passanger.
Series 18, 6-cylinder, 7-passanger.
To be sold in the next week; these are exceptional values, cash or time. WILSON MOTOR CAR CO., 3342 Olive st. (c)

FOR SALE OR EXCHANGE.

Marion roadster	$250
Hupmobile 20	...
Five-passenger Buick	275
1911 Peerless, 7-passenger	350
Chevrolet 5-passenger; electric starter and lights; looks like a new car	420
Paige-Detroit roadster	150
1916 Ford roadster, a bargain	

AUTO PARTS CO., 2206 Locust st. Phones: Bomont 787, Central 4658.

SEE NEWELL FOR USED CARS

RENEWED HAYNES CARS

From $800 to $1350.
Cadillac, 1913, five-passenger, electric lights and starter.
National touring, 1914.
Oldsmobile, 1913—touring.
Hupmobile, 1915 touring; cheap.
Electric, with rectifier; cheap.
NEWELL MOTOR CAR COMPANY, USED CAR DEPARTMENT, 2621 Locust St.
Bomont 2600. Central 2775.

Come and See Our Bargains

1915 National roadster, 6 cylinders, good condition, $650; 1915 Chalmers, 5-pass., touring, electric lights and starter, $750; 1914 Chalmers, 5-pass., touring, electric lights and starter, run less than 6000 miles, $550; 1916 Ford roadster, $275; 1917 Dodge roadster, run about 2000 miles, $750; 1914 Locomobile, 38, touring car with limousine body, car just overhauled and repainted, $1500; 1916 8-cylinder Oldsmobile touring car, 5-pass., perfect mechanical condition, $800; Detroit electric coupe, 5-pass., fine condition, real bargain, $500; Stanley steamer, 7-pass., practically new, late model, completely equipped. Von Arx Automobile Co., 3916-18 Washington. (c)

"QUALITY CORNER"

Has some unusual bargains this week.

1916 Dodge roadster	$600
1915 Dodge touring car	550
1915 Scripps-Booth	450
1917 Studebaker 6, 7-passenger	725
1917 Regal touring car	400
1915 Stutz roadster, e. l. and s.	825
1916 Overland touring car	450
1916 Interstate touring car	350
1914 Studebaker 6, 7-passenger	325
1917 Maxwell touring car, extras	600

The above cars are all completely equipped and guaranteed.
UNITED AUTOMOBILE SALES AGENCY, 2001 Locust st.
Bomont 1948; Central 1859.
Open Sundays and evenings.

MOON

WE HAVE THESE AND OTHERS

1914 4-cyl. 5-passenger Moon (new)	$750
1916 6-cyl. 7-passenger Moon 6-50	900
1916 6-cyl. 7-passenger Enger	750
1913 Studebaker, 7-passenger	600
Chalmers coupe	300
1917 6-66 Demonstrator; 7-passenger	1400

These cars have just been thoroughly repaired and painted and are ready to go.
MOON MOTOR CAR CO., 3115 Locust st. Bomont 70.

CLEAN-UP-SALE ON USED CARS

YOU PROFIT BY BUYING A CAR FROM US as we have priced them downward in order to sell them before we move to our new location. It will surprise you after reading the prices. See these cars for yourself and realize just what big bargains we are offering. Come in today or tomorrow after work.

1917 Ford Roadster	
1915 Paige, 5-pass	$500
1915 Reo, 5-pass	400
1917 Haynes Club Roadster	1350
Studebaker 6-cylinder, Lan. Roadster	700
7-pass. Overland touring car; 6 cylinder; Continental motor	750
1916 Velie 6 touring car	750
1916 Olds Four Touring Car	750
1914 Hup 32 Touring Car	450
1914 Buick "25" Touring Car	450
1915 Maxwell Touring Car	400
1914 Studebaker 7-pass	400

25 Hours' Service Free With all the above. All these cars have electric lights and starters and are equipped with all the latest improvements. One-half to one-third cash, balance monthly payments.

DE LUXE USED CAR ANNEX
Twelfth and Locust St.
3101 to 05 Olive After Aug. 1
Phone Central 380.
Open Evenings and Sunday.

AUTOMOBILES

AUTOMOBILES—MISCELLANEOUS

GOOD USED CARS

Some of these cars are almost new; overhauled and in good runing condition. See them today.
OPEN ALL DAY SUNDAY AND EVENINGS
Apperson 1915 Touring.
Cadillac 1913 Touring.
Chalmers 1915 Touring.
Chevrolet 1916 Touring.
Ford, 1916 roadster.
Velie 1917 chummy roadster.
Westcott 1916 Touring.
SEE Z. V. WAKEFIELD,
3333 Lindell, Lindell Cutoff and Olive. Bomont 95. Central 301.

PURCHASE A USED AUTOMOBILE WITH A GUARANTEE

And try it for seven days. If not satisfied, we'll refund your money. Open evenings and Sundays.
Look this list over, come in, make us prove our statement. Terms to responsible parties.
1915 CADILLAC—8-cyl., 7-passenger, including winter top; bargain; $900.
1916 HUPMOBILE—Model N touring; $700.
1914 CHALMERS—5 passenger, touring; a very classy car; $400.
1914 CASE—Touring; 5-passenger; starter and lights; cheap; $375.
1917 SAXON—6-cyl., demonstrator touring.
1916 SAXON—6-cyl., slightly used; $600.
1916 SAXON—4-cyl., roadster, new.
1914 PAIGE—25; touring; $250.
1915 PAIGE—4-36; touring; $450.
1915 PAIGE—4-36; roadster.
1914 IMPERIAL—roadster.
1917 PAIGE—6-46; 7-passenger; bargain.
1914 FORD—Touring; $187.
The above cars are equipped with starter and electric lights.
Prices on the above cars are from $250 up.
USED CAR DEPARTMENT, FRYE MOTOR CAR CO.,
Distributors of the Paige and Saxon, 3900 Washington av., Washington and Vandeventer avs.
Trade your old car in on a new Paige 6 or Saxon 6.
OPEN SUNDAYS AND EVENINGS.
Lindell 979. Delmar 4085L. (c5)

USED CARS BUT NOT MISUSED CARS

1917 Chandler touring car; new paint	$950
1915 Chalmers, 7-pass.	$550
1916 Chandler touring car; new paint	$750
1910 Packard 4-pass. coupe	$350
1914 5-pass. Kissel Kar	$300
Marion Coupe	$400

LEWIS AUTOMOBILE CO
4700 WASHINGTON
Forest 1530. Delmar 909.

WE SELL USED CARS FOR THE SAME REASON THAT YOU WOULD BUY HERE

YOU like to **SHOP** where there is a large variety in stock to select from.

YOU like to **COMPARE VALUES** before you buy.

YOU like to know that the values offered you are honestly represented **WHEN YOU BUY.**

YOU may shop with ease at our place, knowing that any car you may select is fairly priced and honestly represented.

This Policy Is Your Guarantee

DO YOU WANT A FORD?

EASY TERMS.
MONTHLY PAYMENTS.
EVERYTHING FROM FORDS TO PACKARDS.

Listed below you will find the world's best motor cars:
1917 CHALMERS—Town car; slightly used.
1916 DORRIS—Six-cyl., 7-passenger; seat covers; fine tires and top; mechanical condition perfect. This is a thoroughly reliable car of known quality at a tremendous discount.
1916 METZ—Touring; elec. lights and starter; repainted and in fine mechanical condition; fine tires; one-man top. A very economical car at a sacrifice.
1916 PACKARD—Twin, 7-pass.; same as new.
1916 HUDSON—6-40; limousine, with extra touring body; this beautiful car is absolutely as good as new.
1916 OVERLAND—Six-cyl., touring; rebuilt and repainted.
1916 CHALMERS—Limousine; run only 800 miles.
1916 CHALMERS—Light six, model 30; electric lights and starter; fine tires, top and paint; this is a rare buy; will demonstrate.
1916 CHALMERS—Model 40, thoroughly rebuilt and repainted; seat covers; fine top and tires; a beautiful car.
1916 PACKARD—Twin six, salon model; divided front seats; fine tires and paint; a magnificent and beautiful car throughout.
1915 LOCOMOBILE—Touring; splendid throughout.
1915 OVERLAND—Six, touring; rebuilt and repainted.
1915 FORD—Chassis, rebuilt.
1915 FORD—Touring, rebuilt.
1915 FORD—Roadster, rebuilt.
1915 FORD—Chassis, rebuilt.
1915 HUDSON—Six-cyl., touring; rebuilt and repainted.
1914 HUPP—Roadster; elec. lights and starter; demountable rims, good tires and top; this is a dandy light car at a bargain.
1914 HAYNES—Four-cyl., touring; rebuilt and repainted; nothing better.
1914 CADILLAC—Four-cyl. coupe; rebuilt and repainted.
1914 CHALMERS—Six-cyl. coupe; splendid in every way.
1913 CADILLAC—Four-cyl. coupe; rebuilt and repainted.
1912 PACKARD—Four-cyl. model 18, touring; very fine.
1912 CHALMERS—Touring; starter and lights; repainted and rebuilt. This car is in splendid condition, and is a very reliable buy.
1911 CADILLAC—Limousine; splendid for service.
PACKARD—Five-pass.; 1-38; something beautiful.
And a complete line of lighter cars, such as Fords, Buicks, Hudsons, Reos; in fact, we can get you any used car you have in mind at your price and terms. Let us fill your used car wants. Our responsibility makes it the safest plan.
Dealers wanted in open territory for used cars. Write for proposition.

USED CAR EXCHANGE CO.
1801-1807 Pine St. and 1614 Locust St.
Phones: Central 1659, Olive 5998, Bomont 798.
USED CAR DEPARTMENT
Open 8 a. m. to 9 p. m. Sundays All Day.

AUTOMOBILES

AUTOMOBILES — MISCELLANEOUS

USED CARS — HUDSON PHILLIPS MOTOR CAR CO

Dodge Touring Car—Fine condition.
Ford Cabriolet—Starter and lights; excellent condition.
Super-Six Hudson Cabriolet—Like new.
Super-Six Hudson Touring Car—Repainted and put in finest condition.
Oakland—5-passenger, 1917 model; run 350 miles; it was a demonstrator.
Many other attractive bargains in light and medium weight cars.
Terms to responsible people.
Open until 1 o'clock Sunday.
Bomont 3102X, Central 7430Y.
Used-Car Department,
HUDSON-PHILLIPS MOTOR CAR CO., 214-16 Washington av.

1914 Overland touring car, splendid mechanical condition and tires	$300
1916 Overland touring car; looks like new; fine shape	$400
1915 Six-cylinder Master Six Chalmers speedster; very excellent condition	$600
1915 Chalmers Master Six touring car; been kept like new; splendid condition	$650
1913 Henderson touring car; electric lights and starter; fine mechanical condition; good paint	$275
1913 Halliday touring car; has been wonderfully well cared for; cheapest good touring car in town	$250
1914 Studebaker coupe; good tires and mechanical condition; best Studebaker bargain in town at	$275
1915 Four-cylinder Buick roadster; new top, new battery, bumper; splendid tires and mechanical condition	$500

TATE-GILLHAM MOTOR CAR CO., 3107-11 Locust St. (c83)
Bomont 1241. Central 7615.

Cadillac Standard of the World.

BUY A RENEWED CADILLAC

and keep the cost of motoring at the minimum.

CADILLAC, 1916—7-passenger touring car mechanically overhauled; repainted; in first-class condition throughout.

CADILLAC, 1916—5-passenger touring car, rebuilt mechanically; newly painted; tires good; car driven exclusively by the owner.

CADILLAC, 1915—5-passenger touring car, mechanically renewed; new top; good paint; serviceable tires.

CADILLAC TOWN CAR, 1915—4-passenger; overhauled mechanically; repainted and in good condition.

CADILLAC, 1914—5-passenger touring car in excellent condition mechanically; good tires.

CADILLAC, 1913—5-passenger touring car, good mechanical condition; good tires.

CADILLAC, 1912—7-passenger touring car; renewed; repainted; first-class tires.

STUDEBAKER ROADSTER, 1917—3-passenger; good condition throughout; run less than 5000 miles.

CHALMERS, 1916—7-passenger convertible; splendid condition; an all-weather car at a most reasonable price.

HUDSON, 1915—7-passenger touring car; good mechanical condition; just repainted; good tires all around.

If the kind of car you want is not listed above we will gladly show you others we have in stock. We have a car to fit every pocketbook.

OPEN SUNDAY.
Evenings by Appointment

CADILLAC AUTOMOBILE CO.
OF ST. LOUIS.
2920-22 Locust Street.

ACCESSORIES, PARTS, ETC.

ALTO HORN—For sale, in good condition; very reasonable. 3933 De Tonty st.

AUTO HEADLIGHTS—For sale, one pair, large, $4. 4447 Margaretta av.

AUTO BODY—For sale, open delivery body for Ford machine; cheap. 2832 St. Louis.

AUTO PARTS—For sale; for 4-cylinder Overland. Open Sunday; 8022 S. Broadway.

AUTO ELECTRIC HORNS 33⅓ per cent off at Linze's, 1129 Olive st.

AUTOMOBILE BODY—For sale; 1914 Ford touring; fair condition. 3969 Easton.

AUTO ENGINE—For sale; 15-horsepower; reverse gear and chain; cheap. 6047 Garesche bl.

AUTO PARTS—For sale, entire Oldsmobile and Marathon parts; tires 33x4, 36x4, 37x4½. 4353 Delmar. (c)

AUTO TOP—For sale, Ford touring car body, good as new. Call at livery stable, 2233 Carr st. (c)

AUTO TIRES—For sale; and inner tubes; new and slightly used; all sizes; we sell for less. 2829 Stoddard st. Central 9765J.

AUTOMOBILE OWNERS—Reduce gas bills; use Gas-Tone; 15 to 40 miles extra mileage for 5c; formula mailed for $1; money back if not satisfied. Blanco Co., 148 Broadway, Newburgh, N. Y.

BODY—For sale, light 5-passenger, $20. 1906 Chestnut st. (c)

BODY—For sale, Ford roadster, 1916. Call Tyler 1949W. (c)

BODY—For sale; Ford coupe; equipped with gasoline tank and tool box; at the price it is a bargain. Open all day. M. & N. Auto Equipment Co., 1423 Locust st. (c)

CARBURETOR—For sale; new Stromberg, model G.; if in need of a good one, cheap, see this. 3200 Morgan.

CASINGS—For sale, 2 new nonskid, 32x4 I. D. $18 each. 139 Lemay Ferry rd.

COWL WINDSHIELD Wtd.—For 1913 Ford. H. Gausman, 5093 Arsenal; Grand 1716R. (c)

DORRIS BODY—For sale; fore-door, 5-passenger; in good condition; $10. Central 5436.

ELECTRIC STARTER—For sale, and battery, for Ford, reasonable, or will trade for touring Ford body, 1916 or 1917. Boulevard Automobile Sales Co., 1116 N. King's highway.

ENGINES—40 h. p. Regal, mag., $50. Chalmers 30 h. p., unit power, $70. Oakland, 4-cyl., starter and generator, $90. Auto Wrecking Co., 1906 Chestnut st. (c)

EVER-READY auto lamps, any voltage, base or candle power, at Linze's. (c)

FENDERS—For sale, for Fords; rear, Crown, 1917 models, $2.50 each. 2326 Market.

FORD BODY Wtd.—5-passenger; state price; 1916 model. Box R-32, Post-Dispatch.

FORD BODIES—For sale; new 1917 roadsters and touring. Box N-16, Post-Dis. (c7)

FORD TRUCK BODY—For sale; $20. 1906 Chestnut st. (c)

FORD delivery bodies, $100 down, $25 monthly. Box E-19, Post-Dispatch.

AUTOMOBILES

ACCESSORIES, PARTS, ETC.

FORD ENGINE—For sale, complete, $55. 139 Lemay Ferry rd.

FORD—For sale; detachable body. Phone Grand 1355. 4025 Lafayette.

FORD BODY—For sale, repainted, roadster; $17. 3105 S. Broadway. Victor 1820L. (c)

FORD DELIVERY BODY—For sale; panel top; in good shape; with vestibule; $55. 1617 S. eJfferson. (c)

FORD INNER TUBES—For sale, red, pure gum; price $1.95. Apply Francis Dry Goods Store, Gravois and Morganford.

GARAGE—For sale, frame, 10x20 feet; excellent condition. Call Colfax 1015 Monday.

GASOLINE ENGINE—For sale, $175, or trade for Ford car. Inquire of Calverts Mill, Monroe City, Mo. J. C. Calvert. (c)

MAGNETO—For sale; Splitdorf, and coil; 6-cyl. 5205 Minerva.

MAGNETO—For sale, Bosch, high tention, 4-cylinder, cheap. J. Mandl, Congress Hotel, 15th and Market.

MAGNETO—For sale, Bosch, d. u. 4, $25; 1 Rayfield carburetor, 1¼-in., $16; 4 35x4½ straight side tires, $70; 6 35x4½ tubes, $11; 1 storage battery. Ed Kline, 2110 N. 9th st., call Sunday morning.

MAILING LIST—Complete; all dealers; repair and garages in Indiana; includes credit rating; $3 per 1000. Box A-174, Post-Dis.

OLD SOL auto specialties, 33⅓ per cent off at Linze's, 1129 Olive st.

OVERLAND RADIATOR—For sale; model 85; 4-cylinder, brand-new, $35; Hudson Super-Six radiator, $50. F. C. Rhode, 4135 Olive st. (c)

PAINT your own car for $5; use it next day; 9 colors; free booklet and color card tells how. Autonamel Co., Rochester, N. Y.

PARTS for Packard 30, Chalmers 30, Oakland, Ohio, Hupp 20, Ford, Stearns-Duryea, Metz and other makes. Auto Wrecking Co., 1906 Chestnut st.

PUNCTURE-PROOF 5000-mile tires, 30x3½, $10; all sizes proportion. Auto Sales, 908 Chestnut st.

RADIATOR Wtd.—Livingston V Ford radiator, or will trade. 4149 McPherson av.

RECTIFIER—For sale, Walton; for charging electric automobiles; cheap; first-class condition. 4512 Westminster, 2d floor west.

SEE the new nitrogen 30 candle-power auto spotlight bulb at Linze's.

SHOCK ABSORBERS—For sale, 1 pair, Ford car, price $2. 3148 Miami, Sidney 1676. (c)

STORAGE BATTERY Wtd.—Also head and tail lamps. Cabany 1194.

STORAGE BATTERY—For sale; large, 6-volt, 180 ampere; good condition. 3969 Easton.

SELF-STARTER—For sale; for Ford, Peoria; taken for debt. Dr. J. W. Brennan, 2847 Olive.

TIRES—For sale; two 30x3½ new Ford Non-Skid tires; $11 each. 5451 Bartmer.

TIRES—For sale; Firestone, new, 30x3, and Ford wheels; cheap Call today, 3433A Iowa.

TIRES—For sale, two, 30x3½, with inner tubes and rims, $7 each. 408 Gratiot.

TIRES—For sale; 5; 34x3½ and 36x4½, with tubes; cheap. 2750 Utah.

TIRES—For sale, 2 new Goodrich, 30x3½, nonskid. Colfax 1327M, Delmar 3482L. (c)

TIRES—For sale; 3, 37x5, $12 each; one 37x5, $30; storage battery. 4452A West Belle.

TIRES—For sale; 30x3½; slightly used. Local Auto Service Co., 3424 Walnut. (c)

TIRES—For sale; two 34x4 straight side new tires; $12 each. 5451 Bartmer.

TIRES—For sale; two 30x3½ Non-Skid tires. 4241 Washington bl.

TUBES—For sale; 30x3½, repaired; 30x3, new, $2.50; 35x4½, used, $2.50. 3969 Easton.

TIRES—For sale, old, 32x3½ and 30x3; call Monday. Begemann, 404 N. 4th st. (c)

TIRE—For sale, 37x5, new tire, guaranteed 4000 miles; price $21.90. Apply Francis Dry Goods Store, Gravois and Morganford.

TIRES—Off wrecked cars, 30x3, 33x4, 32x4, 34x3½, 35x4, 35x4½, 36x5, 37x5. Open Sunday. Auto Wrecking Co., 1906 Chestnut st.

TIRES—For sale, 2 32x3½; also storage battery. Call Sunday morning, 5231 Von Versen. (c)

TIRES—For sale, 32x3½, chain tread, never been used; and tube; cheap. 1409A Grattan st.

TIRE—For sale, 137x4½, new, guaranteed 4000 miles; price $23.50. Apply Francis Dry Goods Store, Gravois and Morganford.

TIRES—For sale, 2 new 35x4 tires; price $15.50. Apply Francis Dry Goods Store, Gravois and Morganford.

TIRES—For sale; 34x4, nonskid or cord; $21; 30x3, $11; brand-new firsts, just as they left factory. Box N-226, Post-Dispatch. (c)

TIRES—For sale, 2 30x3 Goodyear, price $4.50 each; apply any time Sunday at Francis Dry Goods Store, Gravois-Morganford.

TIRES—For sale, two 30x3½ Ford tires, $5 each; tube, $1.25. Call Sunday, 870 Hamilton av.

TIRES double treaded by new lockstitch system. Two-in-One Tire Shop, 3405 Olive st. Lindell 1103. (c99)

TIRES BOUGHT—Will buy your old tires if in serviceable condition; pay top price. Universal Tire Co., 3216 Locust st. (c8)

TIRES Wtd.—Two good new or secondhand nonskid tires, size 33x4; give lowest cash price. Carl Dieckmann, Wagoner, Ok.

TIRES—For sale, 2 United States tires, 32x3½; nickel-plated bumper; bargain. 3853 De Tonty. (c)

TIRES—For sale. 3969 Easton av.

33x4 repaired Fisk, plain	$10 00
30x3½ new Goodrich nonskid	15 00
30x3 new Firestone nonskid	11 00

TIRE SALE—Seconds; standard makes; lot vulcanized tires; selling for charges; also tires taken off wrecked cars, at very low prices. Universal Tire Co., 3216 Locust. (c8)

TIRES—For sale, 2 31x3½ guaranuteed tires; will sell for less than wholesale price. Apply Francis Dry Goods Store, Gravois-Morganford.

TIRES—For sale, 2 new 34x3½ non-skid, guaranteed 4000 miles; will sacrifice for $12.50 each; apply any time Sunday in rear of dry goods store, Gravois and Morganford.

TIRES—For sale, 2 32x4 straight-side new, guaranteed 4000 miles; price $17.95; apply any time Sunday at dry goods store, Gravois and Morganford.

TIRES—For sale, 2 33x4 straight-side nonskid tires, guaranteed 4000 miles; will sacrifice for $13.50 each; apply any time Sunday at Francis Dry Goods Store, Gravois and Morganford.

TIRE SALE—Be quick. We have just purchased an enormous stock of tires, 30x3, $8, 30x3½, $10; 32x3½, $14; service and satisfaction to our customers. Motorists' Tire and Supply Co., 1832 Locust. (c)

TRAILER Wtd.—For ford car; cash. Call St. Clair 713R or Bridge 2619, Sunday afternoon.

TRUCK BODY—For sale, Ford panel truck body; almost new; very cheap. Telephone Bridge 2613R.

TUBES—For sale, 33x4, pure gum tubes, price $3.15 each. Apply Francis Dry Goods Store, Gravois and Morganford.

USED TIRES and tubes, all sizes; Bosch h. t. magneto, headlights, sidelights, tail lights and auto parts; guaranteed vulcanizing at poor man's prices. Ever-Ready Auto Supply Co., 2014 Locust st. Bomont 3122; open Sunday morning.

WIRE WHEEL—For sale; and cord tire for Stutz; a bargain. Call Benton 72.

FORD BODIES.

De Luxe touring and roadster bodies for Fords. Olive 763, Central 235.
M. & W. AUTO EQUIPMENT CO., 1423 Locust st.

BOSCH MAGNETOS

And all other makes; generators and starters repaired; satisfaction guaranteed. MAGNETO REPAIR CO., 3132 Locust st.

FOR LEAKY CYLINDERS

Get the Ever-Tight piston rings; will guarantee compression; made in all sizes; price list mailed on application. Ask your dealer.
EVER-TIGHT PISTON RING CO., 1424 Chestnut st., St. Louis, Mo. (c99)

SACRIFICE TIRE SALE

Well-known make. 4000-mile Guarantee.
Not allowed to use the name in ad.

34x4 S. S. NONSKID	$20.95
35x4½ S. S. NONSKID	28.95

We only have 25 of each size.
FRANCIS BROS. TIRE CO., GRAVOIS AND MORGANFORD. (c)

Reliable Bodies for Fords

20 styles of delivery bodies in stock; new ventilating wind shield; used Ford wind shield, $5 up; new dashes for Fords; new rear fenders, new tool boxes, new demountable rim wheels, new Ford front wheels, $1.25; new Ford rear wheels, $2; new front and rear springs; new oil and electric lamps for Fords; one pair used electric headlights, $3.
JOHN TOBINKA, 1400 to 1406 N. 7th st. Phones: Tyler 1277, Central 5886. (c)

36 X 4 MARATHON TIRES

First quality; guaranteed 5000 miles; we are overstocked on this size and are making special low prices. Telephone Lindell 4000, Central 2433.
Free Road Service Day and Night.
MARATHON TIRE CO., 3434 Locust. (c)

SHORT'S GENERATOR GETS 30 TO 40 MILES TO THE GALLON

In Fords; more power and speed; reduces vibration; improves riding; no carbon to bother; use carburetor needle feed; ¼ turn open; it is no air valve, but a gas and air mixer; we have customers saving 2 gallons of gasoline in 5 in connection with best carburetors made; works between carburetor and manifold; price $10; special introductory price. Return in 10 days if not satisfactory and your money refunded. Short Gen. Co., Neosho, Mo (99)

AUTOMOBILES

ACCESSORIES, PARTS, ETC.

WHEELS — DEMOUNTABLE, FOR FORD AND CHEVROLET CARS.
Four genuine Firestone wheels and spare rim, $16.50, special Saturday and Sunday only. M. & N. AUTO EQUIPMENT CO., 1423 Locust st. (c7)

Tires

A full carload just received—Keystone casings—twenty other makes to choose from.

Size	Plain.	Nonskid.
30x3	$6.50	$7.50
30x3½	9.00	11.00
31x4	13.00	14.00
32x3½	11.00	12.00
32x4	14.00	15.00
33x4	14.00	15.00
34x4	14.00	15.00
36x4	15.00	16.50
34x4½	19.00	20.00
35x4½	19.00	20.00
36x4½	20.00	21.00
37x5	24.00	25.00

All sizes; all popular makes. Prompt mail orders. City delivery free.
ART B. MOONEY TIRE CO.,
Phone Forest 733. 4547 Delmar bl.

Factory NEW Seconds Slightly Blemished Tires 25 STANDARD MAKES

Knight, Burgoin imported Tires, made in France. Steel studded. Republic, Racine, Horse Shoe, Defiance, Goodyear. Above are first-grade guaranteed tires. While they last are now being sold for almost same price as seconds. Besides above we carry more than 20 other makes of factory seconds and slightly blemished tires. Bear in mind this is the largest store of this kind in St. Louis.

30x3½, Pl. and N. S.	$8 to $12.
32x3½, " " "	$8 to $13.
33x4, " " "	$9 to $15.
34x4, " " "	$10 to $16.
35x4½, " " "	$12 to $20.
36x4½, " " "	$12 to $20.
37x5, " " "	$12.50 to $22.

We also carry on hand several hundred slightly used tires, all sizes and makes, taken off wrecked and dismantled cars; sold at greatly reduced prices. If you are buying tires, see us last.
We buy autos, regardless of condition.
Mail orders given prompt attention.
Special discount to dealers.
UNIVERSAL TIRE CO.,
3216 Locust st. Bomont 1650.
OPEN EVENINGS TILL 9 O'CLOCK.

SAVE 50 TO 75 PER CENT

GET YOUR REPAIR PARTS FROM
The World's Largest
NEW AND USED
AUTO PARTS HOUSE
THE AUTO SALVAGE CO. INC.
ST. LOUIS.
ST. LOUIS, 2823-25 LOCUST ST.
KANSAS CITY, 1701 MAIN T.
CINCINNATI, 314 E. THIRD ST.
WRITE TO NEAREST OFFICE.
ALL PARTS FOR THE FOLLOWING MAKES OF CARS AND MANY OTHERS.
Write Us Your Wants.

Apperson 50-5—Berg-doll	Maxwell A, G, K, GA, GE, E Special, 40-LC.
Buick 10, 16, 17, 19, 21, 25, 33, 39.	Moon '11, '12, '13
Brush	Mitchell, all models
Cadillac, 1909, 10 and 1911.	Matheson 6 cyl. Model Engine
Case—Carter Car	Marquette—National
Chadwick—Chase	Ohio
Crow-Elkhart—Cole 4	Oakland 30, 42, 60
Chalmers F, K, M, 10, 16, 18, 24, 36, E, J, L	Oldsmobile 30, 40, Special
Cino—F. A. L.	Overland 37, 38, 41, 42, 59, 69, 79—Ohio
E. M. F., 1909 to 12	Pierce-Arrow, 1909 to 1912.
Elmore	
Flanders 2 and 3 speed	Pope-Hartford—Packard
Ford N, R, S and T	Peerless—Paige 36
Franklin, prior to '12	Pope-Toledo—Premier 6
Gleason—Glide	
Garford—Great Eagle	Rambler 30 and 54
Great Northern	Reo 1909 to 1913
Great Smith—Henderson	R. C. H. 1911, '10 and '12.
Hudson 6-54 20	Stafford Duryea R. X, Y.
Haynes 1913	
Herf Brooks	Stearns 15, 30 and 30-60
Hupp 20-32	
Interstate 30 and 40	Stoddard-Dayton, all models
Jackson 1910, '11, '12	
Knox	Stutz—Speedwell
Kisselkar 4 and 6 cyl.	Thomas Detroit
Locomobile, all models	Velie 30 and 40
	Warren—Wayne 40
Marmon 32—Mascotte	

We have a great stock of complete rear axles, complete motors, transmissions, transmission cases, crank cases, crank shafts, disc clutches, transmission gears, bearings, axle shafts, cylinders, cam shafts, radiators, connecting rods, magnetos, coils, carburetors, wheels, hubs, rims, springs, etc., at 50 to 75 per cent off the manufacturers' list price.

OUR GUARANTEE.
YOU MUST BE SATISFIED. Any article purchased from us which does not, in your opinion, give satisfaction or fit can be returned to us at our expense, and YOUR MONEY WILL BE CHEERFULLY REFUNDED.

FREE!
Write for new catalogue, listing parts and accessories. We can save you money. Write for it today to nearest office. If not of use now, keep it on hand for future reference.

BETTER SERVICE.
Our big business has been the result of giving immediate attention to all orders, no matter how large or small. We can fill your order and have it in the expressman's hands in 4 hours after it reaches our office. Write, wire or phone.
Open Sunday forenoon.

Come! Let's Get Together Right Now!

WE CAN FURNISH YOU
TODAY
BEST QUALITY SERVICEABLE
PARTS

for all the following makes of cars and many others:
BUICK, Models 10-17-19-25-29-27-14-39-40.
CHALMERS, Models F-K-M-30-36-40.
CADILLAC, Models 1909-1910-1911-1912.
MAXWELL, Models A-AA-AB-D-K-E-I-G-22-Mascotte and Special-2.
MITCHELL, Models T-R-K-H-S 6 cyl. 1912 6 cyl.
OVERLAND, Models 30-31-38-49-42-52-59-41-69.
STUDEBAKER, Models EMF 30, Flanders 20-4-14--1915-25 and 1913-25.
Auburn 1911 and '12, Bergdoll, Chase, Courier, Cole 30, Crow Elkhart, Dorris, Elmore, Everett 30, Glide, Garford 30 and 40, Jackson 35 and H. Jeffery, Krit, Lozier, Marion 1912, Moline, Midland, Marathon, Moon, National, Ohio 1910, Oakland 25 and 40, Olds, Paige 25, Perry, Premier 6, Packard 1907 to '10, Rapid Truck, Regals 1909 to '14, Ramblers, Reo 1910 and '11, R. C. H., Studebaker 35, Staver 1913, Stoddard-Dayton, Velie '10-40 and '13. Cole 1912 and 1913.
Save on Manufacturers' Price Lists 50% AND MORE.

If you're the man who appreciates first-class merchandise that will stand up—A1 serviceable parts; if you're the man who wants his order shipped out the same day received—and have his order filled correctly; if you're the man who wants his money back without any trouble when dissatisfied with the goods—
THEN YOU'RE JUST THE MAN WE WANT.

We're equipped to handle your order to your entire satisfaction.
OUR PARTS GIVE SAME SERVICE AS NEW PARTS.
BIG BARGAINS in Motors, Parts, ACCESSORIES.
COMPLETE ENGINES.

Mitchell 6, 1912	$100	E. M. F. 30	$50
Flanders 20	50	Kline 6-cyl.	125
Cadillac, 1909	65	Hudson 33	125
R. C. H.	50	Jeffery	100
Overland, 42	80	Imperial	125
Mitchell, T. 1911	75	Premier, 6-cyl.	125
Cadillac, 1912	90		

Will sell most any part from these engines. We have a large stock of engines, and will trade engines with you.

PRESTO TANKS, size "B," filled, $8.	BEARINGS, any make, 50c to $5.
NEW PISTON RINGS, 25c each.	Any size Hyatt Bearings, $1.
For any size—Over-size, 30c each.	Timken, $1 to $4. Send old sample or give number.
REAR AXLES, complete, $20 to $65.	CYLINDERS, A1 CONDITION, almost any car.
BOSCH MAGNETOS, $20 to $35.	WHEELS, $1.50 to $5. Any size or style.
RADIATORS, $12 to $20, all kinds, good shape.	Springs, $1.50 to $2.50. Spring leaves, 25c to 50c. (Give length and width.)
CARBURETORS, any make, $3 to $15.	

We tear down old cars for parts; we throw away all worn-out and unserviceable parts and save
ONLY GOOD SERVICEABLE PARTS.
IF YOU'RE IN A HURRY
Just take your parts book of your car and deduct ¼ of the price in there and write, wire or phone us the order. We will ship parts the same day your order is received.
THE AUTO PARTS CO., Incorporated.
4116-18 Olive St., ST. LOUIS, MO.
325 West 2nd St., DAVENPORT, IA.

AUTOMOBILES

ACCESSORIES, PARTS, ETC.

TIRES AT HALF PRICE

Fresh, clean stock, well-known brands; all guaranteed adjustment basis 3500 miles.

30x3	$7 95
30x3½ Nonskid	9 95
32x3½ Nonskid	12 40
32x4 Nonskid	13 10
33x4 Nonskid	14 95
34x4 Nonskid	15 35
36x4 Nonskid	16 20

AMERICAN AUTOMOBILE TIRE CO., 4374-4376 Olive st.
Lindell 5580. Delmar 327R. (c99)

MAGNETOS AND PARTS

WHY BUY IN ST. LOUIS?
We have all kinds of magneto parts, such as armatures, condensers, springs, contact points, spark plugs, master vibrators, Bosch, Eisemann, Splitdorf, Remy, Heinze, Atwater Kent, Delco, Connecticut and many other spark systems in stock. We repair and guarantee any magneto and coil, also battery sparking system made, and give quick service. Our guarantee means satisfaction to you. Write for our weekly bargain sheets of new and used magnetos, coils and battery sparking systems; you will find yours at your price. Free catalogue with 61 wiring diagrams.

K. W. vibrator springs	$0 18
Champion spark plugs	43
Platinum pointed spark plugs	75
Dry batteries	10
Bosch 4-cyl. high-tension magneto	12 00
Generator brushes	10
Magneto for motor boat	6 00

FORD MAGNETO CO., 2610 Locust st., St. Louis Mo. (c)

Velie

GUARANTEED USED CARS.

'18 Dixie Chummy	$700
'17 Kissel Sedan, cost $1850; almost new	1300
'17 Studebaker panel-body delivery	600
'16 Velie 6; 5-pass., model 22	800
'16 Velie 6; 2-passenger; repainted	800
'15 Maxwell 5-passenger, e. l. and s.	350
'14 Moline, 5-passenger	375
'14 Detroiter, e. l. and s., 5-passenger	250
'13 Chalmers 36, 5-pass., good service car	300
'13 Reo roadster, e. l. and s.	325
'12 Velie, 5-pass., repainted; good buy	300
'12 Velie, 5-pass., good service truck	225
'10 Johnson routing car	200
'10 Johnson delivery	300

VELIE USED CAR DEPARTMENT, 1818 Pine St.
Bomont 724. Central 2568.

TIRES

Just received a number of fresh shipments of high-grade slightly blemished Tires.

	Plain.	Non-Skid.
30x3	$6.00	$8.00
30x3½	9.75	12.00
32x3½	10.00	12.50
34x3½	10.00	12.50
33x4	15.00	15.00
34x4	16.50	16.50

OTHER SIZES ACCORDINGLY.
Bargains in Slightly Used Casings.
Mail Orders Promptly Filled.
INDEPENDENT TIRE CO., 3153 LOCUST ST.
Bomont 379. Central 619.

GENUINE TIRE VALUES

5000 TIRES TO SELECT FROM

Received a new shipment of clean, fresh goods, all sizes, real values. Don't fail to see us.

Size	Plain.	Nonskid.
30x3	$7 00	$7 50
30x3½	9 00	10.30
32x3½	11 50	12 00
34x3½	10 00	12 00
33x4	13 00	14 00
34x4	13 50	15 00

We have a complete stock of all sizes at very low prices. Phone orders delivered free of charge. Open evenings and all day Sunday.
RELIABLE AUTO TIRE CO.,
Bomont 1180. Central 151.
3117-3119 Locust s.
"Send us your mail orders."

GET YOUR
AUTOMOBILE PARTS
FROM
MAXWELL BROS.
The Largest Auto Parts House in America.
50% TO 75%
Off Manufacturers' List Price

We have in stock parts for most any make auto. Our slogan is, "We undersell Them All."
Our stock consists of motors, transmissions, axles, crank shafts, crank cases, cylinders, camshafts, transmission cases, etc. Below is a partial list of cars for which we can supply all parts.
"A perfect used part is better than a cheap new part."

Cadillac, 1909 to 1913	Locomobile-Knox
Chalmers 30—F.K.M. 36-40—Master 6.	Interstate-Jackson
	Abbott Detroit
Studebaker—Garford	Courier-Glide
E. M. F. 30—Flanders	Buick, 10-17-19-30
Dorris, 1906 to '09.	Moon 30-40-45 and C.
Peerless, 1906 to '13.	Maxwell; all models to 13A
Stoddard-Dayton	
Cole 4-50, 1913; 6-1913; 30-1912; 40-1914.	Packard 1905 to 1912
	Pierce-Arrow '07-'12
	Hudson 20, 33, 37, 6-54.
Marmon 1909 to 1912	
National '10 to '13.	Ohio-Regal
Franklin '05 to '11.	Bergdoll-Staver
Hupp 20 & K.	Allen '15 and '16
King '11, '12, '13.	Atlas-Speedwell
Paige 25-26.	Mitchell, 1908 to '13
Standard 6.	Thomas, all models
Stevens-Duryea.	Great Western-R. C. H.
Midland, Wayne, Welch	
	Oldsmobile Special
Selden-Speedwell	Limited-Autocrat-Defender 42 and 43
Stearns, 30 to 60.	
Kissell 6—Matheson	American Underslung 30 to 50—Scout
Amplex, all models	
Pope-Toledo	Case 40—Holliday
Oakland 30 and 40	Haynes—Carter Car
Pope-Hartford	Overland 38-40-41-42-45-46-51-52-54-55-56-59-60-69-71.
Reo, 1908 to 113	
Glide-Warren	

If we don't please you we will give you your money back.

LOOK AT THESE PRICES:
GEARS—For any make car, 50 per cent off list.
AUTO SPRINGS—All types, $2 to $8.
MAGNETOS—$10 to $32.50.
BEARINGS—50c to $7.
CARBURETORS—$3 to $9.
Don't buy auto parts before getting our prices. No matter what you need, WRITE US FIRST.
GUARANTEE—Every part we ship is carefully examined or tested and nothing but the very best is shipped out.
MAXWELL BROS.,
3921-23 Olive st. St. Louis, Mo.

ANY automobile book or magazine published we can supply you. Foster's, 410 Washington. (c92)

BICYCLES AND MOTOR CYCLES

WANTED

BICYCLE Wtd.—Secondhand; good condition. 1904 California.

BICYCLE Wtd.—Boy's; must be in good condition. Address 1709 Virginia.

BICYCLE Wtd.—Boy's, 16-inch frame; state condition, make and price. Box N-101, Post-Dispatch. (c)

BICYCLE Wtd.—Excellent condition; coaster; call Sunday morning or any evening. 7211 Michigan.

CASINGS Wtd.—Motor cycle casings and inner tubes, 28x2½; no dealers. Call Central 6084L. (c)

MOTOR CYCLE Wtd.—With side car, about $60. Johnson, 6308 McPherson, rear.

MOTOR CYCLE Wtd.—Pay good cash, today or evening, any time. 3804 Cook.

MOTORCYCLE Wtd.—Exchange Edison phonograph with 131 records and cabinet; call evenings. 2631 Brannon.

MOTOR CYCLE Wtd.—Harley-Davidson, 1916 or 1917; give lowest price. Box P-61, Post-Dispatch.

MOTOR CYCLE Wtd—To buy 1917; phone Cabany 1344W; must be in good condition.

SIDE CAR Wtd.—For Excelsior; good condition; reasonable. Miller, 2627 N. 20th.

FOR SALE

BICYCLE—For sale; coaster brake, good tires, good condition, $10. 2908A Rutger.

BICYCLE—For sale, cheap; good condition. Apply 4345 Michigan av.

BICYCLES—Do you ride a racer or just a bicycle? Vernae is king. Box A-84, P.-D.

MOTOR CYCLE—For sale, twin Indian, tandem; good running order; $75. 2617 Eads.

BICYCLE—For sale; first-class wheel; used only 3 months; call Sunday. 3137 Oregon.

BICYCLES—For sale; two like new; call early; $11 and $15; perfect. 3436 Montana.

BICYCLE PARTS—For sale, all kinds; cheap; trade for bicycle. 2100 College, Colfax 1298M.

BICYCLES AND MOTOR CYCLES

FOR SALE

BICYCLES—Used bicycles; bargains. Supreme Cycle and Motor Co., 108 N. 12th.

BICYCLE—For sale; new road; cost $50, sell for $45; leaving city. 4458 Kossuth.

BICYCLE—For sale; $40; new; used 60 days; cheap. 3959 Hartford. Victor 1429R.

BICYCLES—Something new in racers, $27.50; Supreme Cycle and Motor Co., 108 N. 12th.

BICYCLE—For sale; very best; slightly used; cheap; call morning. 912 Whittier, side door, ground floor.

BICYCLE—For sale; latest model; coaster; new tires; perfect condition; almost new; $20. 3018 Minnesota av.

BICYCLE—For sale, almost new, elegant tires, big sacrifice, $12.50; no junk. 2864 Union.

BICYCLE—For sale, coaster brake, like new, must sell; call Sunday morning. 4124 Louisiana.

BICYCLES—For sale, 2 small bicycles, one girl's and one boy's; from 8 to 11 years; $8. 817 Franklin, 2d floor.

BICYCLES—For sale; 1 ladies' and 1 gents'; fine condition; bargain; call Marshall 33R before 10 o'clock.

BICYCLE—For sale; been used short time; new Fisk tires, all complete; first $14 takes it. 3642 Kosciusko.

BICYCLE—For sale; man's; good as new; coaster brake; mud guard; nearly new tires. $15. 4637 Idaho.

BICYCLES—For sale, two, new; one 22-inch frame and one for boy 9 to 15 years old; coaster brake; guaranteed tires; price $18. 4157 Prairie av.

BICYCLE—This week only, gooseneck extensions, 45c each; cushion spring saddles, $1.60, other bargains. Supreme Cycle and Motor Co., 108 N. 12th st.

MOTOR CYCLE—For sale; wrecked; cheap. 3941 Iowa.

MOTOR CYCLES—Thor will cary you safely there and back. Hurck, Agent, 2304 Olive.

MOTOR CYCLE—For sale; twin Harley, and side car; cash only. 3708 Michigan.

MOTOR CYCLE—For sale; twin Indian; excellent condition. $40. 6711 Raymond.

MOTOR CYCLE—For sale; 1918 Excelsior, 3-speeds; bargain. Apply 4409 Gravois.

MOTOR CYCLE—For sale, Indian, twin cylinder, 1910 model, $20. 3529 Missouri. (c)

MOTOR CYCLE—For sale, H.-D.; cheap. 3412 S. Broadway. Al Bichsild.

MOTOR CYCLE—For sale; good running condition; $50. 4580 St. Louis.

MOTOR CYCLE HAND HORN—For sale; 33⅓ per cent of. At Linze's, 1129 Olive.

MOTOR CYCLE—For sale; 1914 twin Indian; A1 condition; cheap. 3512 Missouri.

MOTOR CYCLE—For sale, twin Indian, 2-seat, $75. Southeimer, 3424 Walnut. (c)

MOTOR CYCLES—For sale, Excelsior and Indian; cheap. 4211 W. Natural Bridge.

MOTOR CYCLE—For sale, 2-speed, 1914 Indian model, $75. 2848 Belt av.

MOTOR CYCLE—For sale, 3-speed Harley Davidson motor cycle, side car; bargain. 6525 Joseph.

MOTOR CYCLE—For sale, twin Indian, with side car; trade for light truck or roadster. Call 3729 Garfield av.

MOTOR CYCLE—For sale; 1915 Excelsior, with side car; trade for any make roadster. 2004 Oregon av.

MOTOR CYCLE—For sale, Harley; good condition; magneto, new tires, tandem; $35. 3241½ N. 19th st.

MOTOR CYCLE—For sale, 1916 Indian, 3-speed, with or without side car. 3225 Liberty.

MOTOR CYCLE—For sale, 1916 Indian, twin; excellent condition; owner called into service. 3835 Kosciusko.

MOTOR CYCLE—For sale; Indian; double cylinder; will sell for $19. Franklin Hardware Co., 812 Franklin.

MOTOR CYCLE—For sale, 19[illegible] Indian, damaged in accident; sell cheap. Ballak, 1605 Lafayette av. (c)

MOTOR CYCLE—For sale, Pope; single cylinder; good condition; $35. 4427 Easton.

1915 INDIAN MOTOR CYCLE with side car, tandem, 2 speed, fully equipped, good condition, $175. 812 N. Broadway.

'18 EXCELSIOR, Henderson; overshadowing improvements; others $35; two speeds $75; payments. Knight, 3327 Locust.

MOTOR CYCLE—For sale, twin Harley-Davidson, 2-speed; first-class condition; cheap. 4876 Hanover av.

MOTOR CYCLE—For sale, twin Excelsior; good condition; sell cheap; sickness. 3219 Bell.

MOTOR WHEEL—For sale, Smith; almost new bicycle attachment; half price. 2606 St. Louis.

MOTOR CYCLE—For sale; 1914 twin Indian, good condition; cheap. Apply 2835 Sidney.

MOTOR CYCLE—For sale; Excelsior; tandem; electric equipped; $175; exchange for auto. 4017A Lexington.

MOTORCYCLE—For sale; Indian twin cylinder; fully equipped, $70. T. Koenig, 3420 Wisconsin av.

MOTOR CYCLE—For sale, 1914 Indian, equipped; $100; trade for Ford. 4641A St. Ferdinand.

MOTORCYCLE—For sale; 1914 Excelsior; new tires; fully equipped; $75. 3526 Indiana av.

MOTOR CYCLE—For sale; Harley Davidson; equipped; price $80; reason, three ribs, arms. 2734 Armand pl. (c)

MOTOR CYCLE—For sale; Harley Davidson; good running order; good tires; electric lights; cheap. Bunting, 1622 S. Broadway.

MOTOR CYCLE—For sale, Indian, 1916, electrically equipped, with side car; $225; perfect shape. 1035 N. Grand.

MOTOR CYCLE—For sale, 1916 Indian, twin-cylinder, fully equipped; run 3 months; sell on account accident at work; cheap. 1612 S. 12th st.

MOTOR CYCLE—For sale, Indian, electrically equipped, tandem, new tires and tools; must sell today at a bargain. 4000 Winnebago st.

MOTOR CYCLE—For sale; Harley-Davidson, 3-speed, 1915; like new; speedometer; prestolite and tandem; very cheap. 7142 Idaho, rear.

MOTOR CYCLE—For sale, 1917 Harley Davidson, and side car, or will sell separate. Call after 12 o'clock Sunday. 1430A N. Taylor av.

MOTOR CYCLE—For sale; 1916, 3-speed Harley; equipped, $165 cash; come early. E. Wright, 2223 Missouri av., Granite City, Ill.

MOTOR CYCLE—For sale, Indian twin, in good condition; Prestolite, $55; owner leaving city; call Sunday between 12 noon and 6 p. m. 5869 Easton av.

MOTOR CYCLISTS—Those who wish the best repairs come to my place; everything you need is here. Mail orders a specialty. John S. Ellis, 3700 N. 14th st. Central 4654, Tyler 729. (99)

SIDE CAR—For sale, Harley-Davidson, $50. 7003 Ivory.

TRICYCLE—For sale; Laclede; just like new; $10. Apply 2208A Indiana.

MAKE your bike a motor cycle at a small cost by using our attachable motor outfit; fits any bicycle; no special tools required; cost very reasonable; send for our free book and price list of new and secondhand motor cycles. Shaw Mfg. Co., Dept. 100, Galesburg, Kan. (c99)

INDIAN—For sale; 3-speed electric with side car and speedometer 3009 McNair, rear; morning; $225.

SIDE CAR—For sale, 1917 Indian; call Forest 3058R. (c)

BOATS AND LAUNCHES

CANOE—For sale, 16 ft.; full equipment; $16. 5121 Delmar, or Forest 3807.

CANOE—For sale; 17-foot Indian Girl; lazy back, 2 paddles; rent paid up Sept. 15; beautifully decorated; all $35 cash. Sunday, Haner's Landing, Meramec Highlands.

EVINRUDE—For sale, detachable canoe or boat motor. Linze's, 1129 Olive st.

HOUSEBOAT Wtd.—Three rooms. Box 56, Venice, Ill. (7)

HOUSEBOAT—For sale; also 5 h. p. gasoline engine; cheap. Foot North Market st.

HOUSES—For sale, 2 houses, with nice shade; 2 motor boats and lots of tools; 2 motor-boat landings, 1 barge, and have 20 boats to take care of; guaranteed $35 month; will sell cheap. Ferd Gerard, foot of Osceola st.

LAUNCH—For sale, fine, 30-foot, 14-horse power; $200; snap. 1647A S. Jefferson.

LAUNCH—For sale; fine 27 foot; trade for lot or deed of trust. Box R-252, Post-Dispatch.

LAUNCH—For sale, gasoline; 3 upholstered seats; 2-cyl. 5 h. p. Waterman marine engine, generator, Saxon horn, spotlight, canopy top; first-class condition. Grand 380. Delmar 2779.

MOTOR BOAT—For sale, 18 ft.; auto control; rear starter; electric light. 2012 Withnell.

MOTOR BOAT—For sale, and camping outfit. 2422 S. 3d.

MOTOR BOAT—For sale, 23 ft. long; will demonstrate. E. Louth, 5416 Minnesota.

MOTOR BOAT—For sale; foot of Angelica st.; can be seen after 4 o'clock.

MOTOR—For sale, Evinrude, $45; 18-ft. launch hull, $125; for your boat supplies, see us. Webb Hdw. Co., 806 N. Broadway.

RUNABOUT—For sale; classiest on river; fast; fully equipped; perfect condition; auto control; rear starter; bucket seats; wicker chairs cockpit; will demonstrate. Phone Mr. Ferguson, Olive 4196 or Grand 739J. (c7)

WE BUILD marine engines, $65 up; we make a specialty of all kinds of marine repairs and general machine work; carry everything in the marine line. Give us a call. Crescent Marine Engine Co., 1535 N. Broadway. (c92)

MOTOR BOAT.

10-passenger motor boat; has top and side curtains; has just been overhauled and painted; excellent running order; owner has no time to look after it; reasonable offer considered. Box N-279, Post-Dispatch. (c)

Homelike board—in the city, in the suburbs or on the farm—is offered through Post-Dispatch Wants.

MACHINERY

WANTED

AUTOMOBILE BOILER Wtd.—Address Peter Zink, Farmers Bank Bldg., Springfield, Ill.

ARC LAMPS Wtd.—State price and condition. Box A-129, Post-Dispatch.

DYNAMO Wtd.—25 K. W., 115 volts, direct connected. Box A-128 P.-D.

BAND SAW Wtd.—30 or 36 inch; must be in good condition and reasonable. T. H. Ferguson, Anna, Ill.

BOILER Wtd.—Steam heating; 3000 to 5000 square feet capacity; also iron pipe, 1½ and 1 inch. E. L. Kuhs, 8321 N. Broadway.

MILLING MACHINE Wtd.—Good secondhand No. 2 Universal, and one 96-in. square shears. Mancha Storage Battery Locomotive Co., 1909 S. King's highway. (c7)

MOTOR Wtd.—110-volt, A. C., 60 cycles. Ludlow-Saylor Wire Co., Newstead and Wabash tracks. (c2)

MOTORS Wtd.—Four, secondhand, 5 h. p., ac., 3-phase, 60-cycle, 440-volt. 1140 r. p. m.; also two 2 h. p. a. c., 3-phase. C. J. K., 600 Cahokia Bldg., East St. Louis. East 549, Kinloch 124L.

SHIP YOUR SCRAP IRON, METALS, ETC., TO B. B. STEINER, 112 N. 3D ST. (c92)

I PAY cash for good radiators and pipe. J. A. Stern, 1030 Chestnut st. Central 8973; Olive 1293. (99)

FOR SALE

AIR COMPRESSOR Wtd.—Gasoline, with tank, capable of maintaining 90 lbs, with one air hammer running. James Lloyd, 1905 Belt av. Forest 4067. (c)

ALTERNATING and direct current motors for sale or rent; large stock to choose from; we manufacture all types of direct-current motors and dynamos. Pan Electric Mfg. Co., 4th and Gratiot sts. Main 4546, Central 2865. (c83)

AMMONIA FITTINGS—We have purchased at auction from Fred W. Wolf Co., Chicago, Ill., several carloads of new ammonia fittings, which we will offer at reduced prices; they are all standard fittings; three 2½-ton Linde ice machines, one 7½-ton ice machine, these machines are new; come and select what you want or send us your orders, which will be filled promptly. J. A. Stern, 17th and Chestnut. Both phones. (c99)

BOILER—For sale, 100-h. p. Rohan water tube boiler, city inspection certificate for 140 lbs pressure, including 90-ft. stack; can be seen in service at plant of William's Patent Crusher Co., 813 Montgomery. (c99)

BRIQUETTE PRESSES—For sale, 1 German and 1 Belgium coal briquette presses; both machines have seen little use and will be sold cheap. Teuscher & Son Machinery Supply Co., 2d and Washington. (c99)

CRUCIBLE Rex AA, in bars, ½x¾, 152 lbs., ⅝ square, 173 lbs.; ⅝ round, 80 lbs. I will sell at $1.50 per lb. while it lasts. J. A. Stern, 17th and Chestnut sts. (c99)

CRUSHER—For sale, one No. 3 Gates crusher, elevator and screens; one 100-horsepower boiler, one hot-water seed tank, one boom derrick, one 35-horsepower Brownell engine. Apply 3237 Carter. (c)

DIES—Jigs, gauges and tools, special machinery and machine parts, stampings screw machine product and general manufacturing; first-class work and prompt service. R. G. Clyne Machine Works, 1515 Pine st. Phone Olive 5874. (c99)

DOUGH MIXERS—For sale, large and small sizes; very cheap. St. Louis Belting and Supply Co., 509 S. 4th st.

ELEVATOR GATES—Richmond safety gates for freight elevators. Peerless Inspection Co., 1216 Pine st. Olive 2067, Central 3491L. (c99)

ELECTRIC MOTORS—For sale, 1 20 h. p. 110-volt, d. c.; 4 5 h. p., 110-volt; 2 3½ h. p., 220-volt, d. c.; 1 7½ h. p., 220-volt, d. c.; 1 10 h. p., 220-volt, d. c.; 1 20 h. p. 230-volt, d. c. John Ramming Machine Co., 308 S. Main st. (c99)

ENGINE—For sale, Ford, model N; in good running order. Southeimer, 3424 Walnut. (c)

ENGINE—For sale, gasoline engine; machinery, shafting. Call Sunday, or after 6 p. m. 1940 N. 10th st.

ENGINE—For sale; 2½-horsepower gasoline; all kinds of light pulleys, shaftings and leather belting; cheap. 611 Hickory.

EXHAUST FANS—For sale; motors and ceiling fans; reasonable. 1429 Chestnut. Central 1523L. (c8)

GENERATORS—For sale; immediate delivery; direct connected, with switchboard; 125 k. w. Western Electric-Corliss; 125 volts; 50 k. w. Fairbanks-Morse Ideal; 125 volts; 100 k. w. Westinghouse-Chuce; 250 volts; several belted sets, engines and generators. Apply Pan Electric. (c99)

HEATER—For sale; brass tubes; 100 h. p.; cheap before removal. Box A-127, Post-Dispatch.

HEALD dry and wet grinders, automatic, electric chuck hand Miller and 18-inch swing lathe, complete piston ring plant; cheap. Box G-219, Post-Dispatch.

ICE CUBE CUTTING MACHINE—For sale; in good condition; suitable for hotel use. 915 N. Broadway.

LATHE—For sale, No. 1 Ober handle, new; Special price. Bicknell, Janesville, Wis.

LATHE—For sale; Reliance; foot or power; 9-inch swing, compound rest; $75. 1301 Chouteau.

JOB PRESS—For sale; 14x22; C. & P.; with motor and ink fountain; also foot-power paper punching machine, with complete set of dies; also one paper ruling machine for faint lining. Address Ben Franklin Club, Third National Bank Bldg.

MACHINERY—For sale; ½ h. d. c., 220 v; 1 h., 220 v., A. C.; ¼ h., 110 A. C.; 7½ h., 220 v., D. C. H. Scharff, 1109 Pine. Olive 273. (c)

MACHINE WORK—Of every description done accurately and rapidly; punches, dies, tools and gauges, special machinery and parts; big shop, up-to-date tools and experienced workmen at your command. Central Machine Works, 12th and Tyler. Phone Tyler 1855. (c99)

MOTOR—For sale; 2-h. p., a. c., 3-phase; new. Magneto Repair Co., 3132 Locust st.

MOTORS—For sale; one-quarter, one-half, three-quarter horse-power, 110-220 volt; direct current motors. Room 13 basement, Pontiac Building.

MOTORS—For sale; new; a. c. single phase motors, ¼ h. p., $36; ½ h. p., $48; 1 h. p., $64; 1½ h. p., $80; also used d. c. and a. c. for sale or rent; we do wiring, repairing and installing. Acme Electric Co., 126 Market. (c92)

PRESSES—For sale; Chandler-Price; good condition; motor; cheap; cash or time; secured notes. Barnes Printing Co., 1 N. Broadway.

PRINTERS' MACHINERY—For sale; 10x15 Challenge Gordon, 10x15 Chandler & Price, 12x18 Chandler & Price, 32" Brown & Carvin power cutter, 33" drum cylinder. Box E-136, Post-Dispatch. (c)

PRINTERS' MACHINERY—For sale; complete plant, consisting of 40" Whitlock cylinder, 8x12 and 12x18 Chandler & Price, Gordons, 30" lever cutter, stitching machine, type and cases; cheap for quick sale. Box E-135, Post-Dispatch. (c)

PULLEYS—All-steel split pulleys, 3c per lb. Wm. G. Willard, 316 Chestnut st. (c)

RIVETING MACHINE—For sale; ¼-inch; No. 5 Brown's punch press. Art Aseptible Furniture Co., 6100 Vernon pl., on Creve Coeur line. (c)

SAWMILL—For sale; with 3½ horsepower engine; $75. 1301 Chouteau.

SHAPER—For sale; 16-inch step to 25-inch; drill press, A1 condition. Hoffman-Marquard, 1523 N. Broadway.

STEAM BOILER—For sale; Ideal sectional, 2100 feet rating, perfect condition; price $210 net cash. Daniel Hogan, 208 Wainwright Bldg. Olive 4504, Central 6541.

TANKS—For sale, 150 pressure tanks, 18-in. x5½-ft., weight 390 lbs.; 15 pressure tanks 18-in.x5½-ft.; a bargain while they last. J. A. Stern, 17th and Chestnut sts. (c99)

THRESHING MACHINE—For sale, large traction engine, in good condition, cost $2100; also saw mill, all for $750. Owner, Box 116 Rayondville, Texas County, Mo.

WATER WELL MACHINE—For sale; No. 19 Star; first-class outfit; new cable, fishing tools, etc.; bargain. Address P. M., Mason, Ill. (83)

ANY machinery or machinists' books or magazines. We can supply you. Foster's, 410 Washington. (c92)

WILL exchange 3-horse wagon or d. c. motor for 2-horse a. c.; see it running. 4054 Evans av.

Ideal Machine and Tool Works

DIES, MODELS, METAL STAMPING, SPECIAL MACHINERY AND MANUFACTURING. BELL, OLIVE 5655. 22 S. BROADWAY. (c90)

M. W. MAGANN

Machine work of every description. 3225 Lawton av. Bomont 2629. (c99)

Robt. Ziegler & Sons, Machinists

Newspaper work, printers', bookbinders' and candy machinery. 206-12 Vine st. (c99)

SPECIAL BARGAINS

IN MACHINERY FOR QUICK SALE.

1 new 16" South Bend screw cutting engine lathe, 8 ft. bed; cuts threads from 4 to 40, with 13" chuck and tool holder.
1 new 6-h. p. vertical Clark steam engine.
1 used 5-h. p. vertical steam engine.
1 new 2-h. p. General Electric direct current motor, 230 volt.
18 ft. 1 15-16" line shaft.
3 18-inch hangers.
2 1 15-16" set collars.
1 5x4, 1 8x4, 1 8x6, 1 32x4½ wood split pulleys.
12 ft. 6 in. 1¾" leather belting.
18 ft. 3" leather belting.

RILEY HAUK-VOGELSANG SUPPLY CO., 422-424 N. Third st.

MACHINERY FOR SALE.

One 72"x16 ft. Butt strap down-draft boiler. Two 66"x18 ft. Butt strap 3½" tube boilers. Two 66"x20 ft. Butt strap 6" flue boilers. Firebox boilers. All sizes; upright boilers. Two 75-kw. and 1 50-kw., 125 v. d. c. G. E. generator, direct connected to Ideal engines. Corliss engines, 22x48", 20x42", 16x36", 14x36", and 12x30". Sullivan 2-stage and Norwalk 2-stage steam-driven air compressor, 1250 cu. ft. 1 500 cu. ft. steam-driven air compressor. 1 450 cu. ft. Platt belt-driven air compressor. Single and duplex pumps, all sizes. 1 ½-yard concrete mixer on wheels, steam driven. Heavy special machine work.

JOHN RAMMING MACHINE CO., 300 S. Main st., St. Louis, Mo. (c99)

MACHINERY

FOR SALE

MISSOURI OIL ENGINES.

Save their cost in a year's run; use 5c fuel oil instead of 20c gasoline; no batteries, wires, switches, spark plugs, carburetors or magnetos; start easier, runs smoother. Missouri Engine Co., 2806 N. 11th.

SECONDHAND MACHINERY BARGAINS.

1 14x10x10 Worthing duplex steam pump.
1 Root high-pressure hydraulic power pump, 10x10.
1 No. 8 Sturtevant pressure blower.
1 American No. 10 fan blowers.
1 70-in. Sturtevant fan blower.
1 Allington & Curtis No. 55 Famous blower.
1 Worthington high-pressure double-clyinder 4x2¼ belter air compressor.
1 Dean belt-driven deep well pump, 36-in. stroke.
1 35-h.-p. marine steam engine.
1 45-h.-p. marine gasoline engine.
1 12½-k.-w. 120-volt generator.
1 3-h.-p. Foos gas engine.
1 lot secondhand leather and rubber belts.
1 lot ⅝ and ¾ elevator cable wire.

J. A. STERN, 17th and Chestnut. Both phones. (c99)

BOILERS.

New 2, 4, 6, 8, 10 and 14 h. p. Vertical. Good second-hand 6 h. p. Vertical. 15 and 20 h. p. Portable Skid. 100 h. p. Stationary high pressure with down draft.

ENGINES.

4x6 Crescent Vertical. 7x10, 7x14, 8x12, 9x10 and 10x12 horizontal throttling. 10x16 Buckeye Automatic. 10x30 Corliss.

GASOLINE ENGINES.

8 and 16 h.p. Fairbanks-Morse.

AIR COMPRESSORS.

6x6x6 Laidlaw-Dunn-Gordon, steam. 10x10x10 Star Vertical, steam.

LATHES.

13x6, 15x8, 16x8 and 18x10 new South Bend. 17x8 and 19x10 new Sidney heavy duty, q. c. g., d. b. g. Used 17x8 Fifield, 18x8 Reed, and four 20x8 Oakley.

SHAPERS.

Used 14" Steptoe and 28" Smith & Mills.

HACK SAWS.

New Nos. 1 and 2 Marvel, and Peerless high-speed. Used Atkins Kwick Kut 5x5, and 10" Rapid.

CHUCKS (Lathe.)

Good stock, both new and used.

BAND SAWS.

New 36" and 26" Crescent. Used 36" Hamilton and 36" Sidney.

JOINTERS.

New 12" Crescent round head, and 12" Greaves-Klusman. Used 20" Yerkes & Finan, and 24" Fay & Egan.

SAW TABLES.

New Nos. 1 and 2 Crescent, iron frame. New Beach Combination Rip and Cut-off.

SAW MILLS.

New No. 2 American Variable Feed; No. 4 American Variable Feed. No. 2 American Heacock Feed, wire cable drive.

Complete stock of brakes, tinners' tools, all types of wood working machinery. Large stock pulleys, wood and iron, shafting, hangers and leather belting. Call and examine.

BROWN-McDONALD MACHINERY CO., 2323 N. Ninth St., St. Louis, Mo. Tyler 3291. Central 1763. (c)

HORSES AND VEHICLES

PASTURAGE

PASTURAGE—Fine grass; plenty water; one mile west of St. Louis; will take out and return horses, $4 monthly. Delmar 3453X.

WANTED

BUGGIES Wtd.—Runabouts, wagons, harness, to sell, 10 per cent commission; no storage. Broadway Buggy and Rubber Tire Co., 1522-24 N. Broadway. (c99)

HORSES Wtd.—Old and useless. Delmar 3901J. (c)

HORSES Wtd.—Fistula horses; state age and price. Box 163, O'Fallon, Ill. (99)

HORSES Wtd.—Old and useless; must be able to walk. 3910 Garfield.

HORSE Wtd.—Exchange motor cycle for horse; also chicken house for sale; 9x14 with patent nest. 5658 Spalding. Delmar 2974J.

HORSES Wtd.—25 or 30 horses to board. We have the coolest and best boarding stable in the city. 1921 S. Jefferson av. (c)

HORSES Wtd.—Ponies, besicles, harness; new or secondhand; on 10 per cent; no storage, drayage or washing charged. 119 S. 14th.

WANTED—Your wagons, horses, harness to sell; 10 per cent commission; no storage. 2410 N. Taylor.

FOR HIRE

FOR HIRE—Team of mules by day or week; expressman. 1209 Dolman.

TEAMS FOR HIRE—We have many teams available for use at times; if in need of any teams, call Delmar 534 and ask for Mr. Koerber. (c)

FOR SALE

AMBULANCES, cabs, wagonettes, broughams, landaus, rockaways, station wagons, hacks, victorias, 5 stake wagons, 100 top and open wagons, 5 furniture, 1 or 2 horse; 5 ice, 1 or 2 horse; 6 peddling, curtain or house tops; 8 surreys, 50 top buggies, leather folding or standing; runabouts, spiders, standhopes, $10 up; milk wagons, vestibule fronts, $20 up, for any purpose, with springs; harness, single wagon or buggy; 3 sets double carriage, $15 up; single or double pony; Shetland ponies; 15 styles vehicles; cheap. 119 S. 14th st.

BUGGY—For sale, rubber-tired storm buggy, in good condition. $27. 1212 N. Garrison.

BUGGIES—For sale, folding or standing tops; runabouts, spiders, traps, surreys, storm buggies; wide or narrow track; harness to match. 119 S. 14th.

CABS—For sale; hearses, ambulances, casket wagons, pallbearers' coaches, broughams, landaus, hotel busses, wagonettes, buggies and surreys, new and second-hand; cash or monthly terms. WILLIAMS CARRIAGE, HEARSE & CAB CO., 1900 Washington av. (c99)

CARTS—For sale, exercising or track, steel tires, paint, condition good, Fazier make, $11 up. 119 S. 14th.

[illegible] HORSE—For sale; wagon and harness, $65. 4122 Itaska.

DELIVERY OUTFIT—For sale, grocery's with young mare, wagon and harness, cheap. Call 3900 N. 25th st. (c)

DONKEY—For sale, buggy and harness; cheap. 4557 S. Broadway.

GROCERY WAGON—For sale, horse and harness, cheap. 5950 North Market. (c)

GROCERY WAGON—For sale, and brass mounted harness, $18 for all; also good horse, $75. 3027 Texas.

HARNESS—For sale, double, $6; also single wagon harness, $7. 4614 Bell.

HARNESS—For sale, brass-mounted double, light, $9; single, $8; good storm buggy. 2714 Sheridan.

HARNESS—For sale, two horses, $25 and $50; trial; bargain. 1821 O'Fallon.

HARNESS—For sale; double brass mounted, $16; fine single harness, $8. 3044 Page.

HARNESS—Selling out; two double, five single; one dozen fly nets. 1435 Biddle st.

HARNESS—For sale, secondhand, double and single, wagon harness, hamestraps, collars. 11 S. 10th. (7)

HARNESS—For sale, 10 sets; single wagon, $3 up; 5 sets single buggy, $5 up; 3 sets double, for carriage or surrey, $10 up; 50 collars, 25c up; 4 fly nets; 50 wheels, sets or single; 25 livery coats, $1 up; 15 halters, leather, 25c up; 10 riding saddles, horn or English. 110 S. 14th.

HORSE—For sale; very cheap. 1847 S. 14th.

HORSES—For sale. 4708 Page. (c)

HORSE—For sale. 3019A Ohio.

HORSES—For sale; two; cheap. 927 Ann.

HORSE—For sale; wagon and harness. Apply 1515 Wellston av. (c)

HORSES—For sale, wagon, harness; with 200 customers; must sell; call foot of Bowen.

HORSE—For sale, fast, young bay, saddle, buggy, $50. 6710 Mitchell. Benton 579W. (c)

HORSE—For sale, light, to responsible party; $25. 4439 Florissant.

HORSE—For sale; heavy, 8 years old, $75. 3021 Magazine.

HORSE—For sale, 7 years old. 3408 Cherokee st.

HORSES—For sale, 2; and top wagon. 3709 Carter.

HORSE—For sale; 6 year sold, weighs 1300; good puller, $85. 2860 McNair.

HORSES—For sale, 2 draft horses, 1 stake wagon, moving van. 3213 Chouteau.

HORSE—For sale, and light spring wagon. 1042 Geyer.

HORSE—For sale, 1 good delivery horse. 772 Bayard av. (c)

HORSE—For sale, wagon and harness, apply Sunday morning, at stable, rear 1212 Park.

HORSE—For sale, good delivery; cheap. 6332 Audrey, Wellston.

HORSE—For sale; wagon, harness; also buggy, cheap. 4217 Natural Bridge.

HORSE—$25 buys horse, suitable any use; bought truck. Call residence, 3615 Garfield.

HORSE—For sale; large, heavy; good puller and 1 delivery, cheap. 4412 Easton, rear.

HORSE—For sale, good; wagon and harness; cheap. Call 718 Shenandoah.

HORSE—For sale; and wagon; good for grocery use. 4216 Page.

HORSE—For sale; wagon and hauling; apply Sunday. 3232A Magazine.

HORSE—For sale; good, strong worker; $20, complete peddling outfit. 2110 S. 8th st.

HORSES—For sale; 4 work; pony; 15 wagons, harness; cheap; cash, time. 2410 N. Taylor.

HORSE—For sale; runabout and harness; $50. 3235 Missouri.

HORSE—For sale, good worker; young, large and no cripple; bargain. 3343 Sublette.

HORSES—For sale; 1 black and 1 bay; cheap. 4351 Papin.

HORSE—For sale, bay. Call Monday, 414 N. 2d st.

HORSE—For sale; will sacrice; call today. 2101 Howard.

HORSE—For sale, and harness; call Monday. 3157 S. Spring.

HORSES AND VEHICLES

FOR SALE

HORSE—For sale, delivery 7 years old. 1534 Blair av.

HORSES—For sale; several head good delivery. Apply Anchor Laundry, 2019 Lucas.

HORSE—For sale; $15; good working horse. 3138 Market.

HORSE—For sale; ice or coal wagon; harness; good condition. 2101 Utah.

SURREY—For sale; rubber tired; cheap. 818 Geyer.

HORSE—For sale, or trade for a cow, one horse. 3711 Oxford av., Maplewood.

HORSE—For sale; good, for farm use; reasonable. Victor 3382X; 3319A Cherokee. (c)

HORSE—For sale, wagon and harness, with tools. Laclede 246R. 6438 Virginia. (c)

HORSES—For sale, 3 good, in good condition, cheap. 4021 N. 23d st. (c6)

HORSES AND HARNESS—For sale. Marshall Bros., 5262 Delmar bl.

HORSE—For sale, driving horse, $75; large mare, $90; pony outfit, $35. 2913 N. 19th.

HORSE—For sale. 3918 Finney. Call Monday. (c)

HORSES—For sale, a pair, cheap. Becht Laundry Co., 3301 Bell av.

HORSE—For sale, gentle; harness and buggy, complete outfit. 3017 Cherokee. (c)

HORSE—For sale; good; cheap. Lulu and Easton av.; grocery store.

HORSE—For sale; fine, black; and buggy. L. E. Wessel, 3421 Ohio.

HORSE—For sale, and harness; fine condition. Inquire 3720 Virginia.

HORSE—For sale, 1 small horse, $15; must sell. 4751 Alabama. Victor 2578R. (c)

HORSEMEN—Dr. T. C. Miller, veterinarian, phone Grand 636.

HORSE—For sale, for grocery wagon; apply 816 Carr st.; cheap; age 7.

HORSE—For sale, storm buggy and harness; will sell separate. 5401 Dresden.

HORSE—For sale, peddler wagon and harness; $30. 2211 Lynch.

HORSE—For sale; wagon and harness; $25. 2618 St. Louis av.

HORSES—For sale, two large draft horses, 3 small mules. 3801A Laclede av.

HORSES—For sale, delivery horses, wagons, harness, hand-made surrey, double and single harness. 2318 Market st. (62)

HORSE—For sale, harness, carpenter wagon, sound; no traders; best offer takes. 3422 Franklin.

HORSES—For sale, 2 delivery; wagons and harness. Apply between 8 and 11 a. m., at stable, 5592 Easton av. (c)

HORSE—For sale; in fine condition; buggy and harness, 2 wagons. Call before 12 Sunday. R. Van Drew, 4330 Ashland.

HORSE—For sale, in good condition, for delivery wagon. 2114 N. Main, St. Charles, Mo. (c)

HORSES—For sale; mares; all sizes; sell cheap. Heims Candy Co., 2524 S. Jefferson. (1)

HORSE AND WAGON—For sale, $20; storm buggy $15 and harness $2.50; rare bargain. 7714 Michigan.

HORSE—For sale; fat; double harness; cheap; sell separate; private family. 2622 McNair.

HORSES—For sale, teams and harness, $35; wing wagon and single harness; cheap; bought truck. 5242 St. Louis.

HORSE—For sale, and wagon; have no use for it. Washington D. & C. Co., 5591 Wells. (c)

HORSE—For sale; harness and wagon; good condition; sell cheap; no use for same. Inquire 3623 Ohio. (c)

HORSE—For sale; small; good for fast delivery; [illegible], harness; exchange for large horse. Call Sunday, 4578 St. Ferdinand.

HORSE—For sale, 1 horse, 1 set single harness, 1 furniture wagon, 1 moving van; call Monday. [illegible] Easton. (c)

HORSES—For sale, team of horses, moving van and sand wagon, harness; will sell separately; going out of business. 4417 Maffitt.

HORSE—For sale, fine horse and harness, spring wagon; good as new; call Sunday. 4206 Morgan.

HORSE—For sale; one good bay horse and grocery wagon; a bargain to quick buyer; $60 for outfit. Call at 5417 St. Louis av. (c)

HORSES—For sale, 2 good, allround, for delivery; also 2 top wagons and harness. 2902 Shenandoah.

HORSES—For sale cheap, two horses, 6 and 7 years old, and wagon; have no use for them. 2759 Caroline. (c)

HORSE—For sale; fine saddle and driving horse; harness and storm buggy; something nice; cheap. 2849 Chippewa.

HORSE—For sale, young; trap and harness; all in good condition; cheap. Call 5722 Bartmer.

HORSE—For sale; good delivery, 8 years old; large delivery wagon; both fine shape. 1600 State st., East St. Louis, Ill.

HORSE—For sale, good work horse, wagon and buggy. 2528 Florissant av., Jennings, Mo.

HORSE COLLARS—Leather; small sizes; half price. Wm. G. Willard, 316 Chestnut st. (c)

HORSE—For sale; black; $50; also wagon; peddler's license; cheap. Park and Strademan av., W. Richmond Heights.

HORSES—For sale; two good delivery; also good set double harness. Clover Leaf Dairy Co., 2651 Iowa. (c)

HORSE—For sale, 1 big sorrel, $25 and good mule. Eureka Coal and Express, 4422 Easton.

HORSE—For sale; large, black; two-horse stake wagon. Call Sunday, or after 6 p. m. 1940 N. 10th st.

HORSE—For sale, bay, weighs 1200 pounds; good order; good worker; $30. 801 Wilmington.

HORSES—For sale; will sacrifice good team work mares; harness and farm wagon. 4224 Evans. (c)

HORSE—For sale; fine bay; 8 years old; top wagon and harness; cheap. 2728 Semple. Forest 5963. (c)

HORSE—For sale, black, sound, 1200 lbs.; must sell at once. 1308 Sarsfield pl., between 19th and 20th. Cass and O'Fallon.

HORSE—For sale, first-class blind delivery horse; well trained, $45, and a rubber-tired park wagon, in good condition; good for any business; $35. Address 1222 Iron st. (1)

HORSES—For sale, team of good; wing wagon and stake wagon; Sunday; 6400 Natural Bridge; Monday, 912 N. Broadway. Brockmiller-Eye Com. Co.

HORSES—For sale, extra nice team of horses, spring wagon, buggy and harness; must sell to make room for auto truck. 4233 North Market.

HORSES—For sale; team of chunky, $85; team of mares, $90; large team of mules, $100; stock in good condition. 1825 N. 18th st. (c)

HORSE—For sale, sound; fine top wagon, side curtains; fine harness, $85, worth much more; don't use it; bargain. 1024 Arsenal.

HORSE—For sale; saddle and driving; beautiful sorrel gelding; pedigreed; 7 years old; 15 hands high; city broke; absolutely sound; walk, trot and canter. Dr. T. M. Sayman, 2117 Franklin av. (c)

HORSES—For sale, at auction, at 1805 Russell av., Tuesday, July 17, at 10:30 a. m., 16 head; 12 sets harness, 8 carriages, buggies, wagons, Lozier limousine building, leasehold. Albert Traube, bankrupt. John C. Tobin, receiver. Ben J. Selkirk & Sons, auctioneers.

HUB WAGON—For sale. 1808 S. 11th st.

ICEWAGON—For sale; large open, at 1523 S. Second st.; make us offer. Haase Realty Co., 921 Chestnut st. (c)

ICE WAGON—For sale, 1 or 2 horse, new or secondhand, all in good condition, $15 up; 3 furniture wagons, 1 or 2 horse, $20 up; harness to match. 119 S. 14th.

MARE—For sale; harness and storm buggy; will sell separate. 4153 Easton.

MARE—For sale, bay, $65; young bay horse, $45; express wagon, harness. 3644 Page bl.

MARE—For sale, small, fat and sound, $25. 2101 Olive st.

MARES—For sale, 2 farm mares, little sore, team 5-year-old blacks. 2908 California.

MARE—For sale; sound, bay; wagon, harness. 704 S. 4th st.

MARE COLT—For sale, black; trotting stock, 1 year old. 5045 Davison. (c99)

MARE—For sale, good, fat gray mare, $60. Nicholson Gro. Co., Jefferson and Randolph.

MARE—For sale, big, stout, quick, $55; give trial; coal wagon, cheap. 3824 Page.

MARE—For sale, black, $200; 1350 pounds. 5727 Easton av. (c)

MARE—For sale, fine bay mare; storm buggy, covered wagon. 2040 Switzer av.

MARE—For sale, $55; horse, 5 years old, $30; double harness, $18. 3045 Easton.

MARE—For sale, wagon, harness, cheap. 5632 Spalding.

MARE—For sale, harness and storm buggy; good condition; cheap. 4269 Kossuth. (c)

MARE AND HORSE—For sale, 14 and 15 hands, gentle, for children, ride or drive, $25 and $38. 119 S. 14th.

MARES—For sale; 15 mares, horses, mules; various sizes; $25 up; selling out. 3321 Easton. (56)

MARES—For sale, 6, young; horses; replacing auto trucks. Empire Cleaning Co., 2133 Lucas.

MARES—For sale; team large farm mares, $115; delivery horse, 4 good mules. 2725 Clark av.

MARE—For sale, sorrel, 7 years old; harness and wagon. Call 1910 Coleman or 3508 North Market.

MARE—For sale, wagon and harness by widow; cheap, $40; paper hanger's outfit. 1415A Olive.

MARES—Page Transfer Co. sells 14 mares, mules, horses, $25 up; good work stock; trial; guarantee given. 3608 Page bl.

MARE—For sale, black; park trap and harness; good walk, trot and canter mare under saddle; lady or child can ride or drive; can be seen at Harrigan & Sheahan Stable, 2618 Morgan st.

HORSE—For sale; one heavy draft and new two-horse market wagon. H. Bergmann, Hall's Ferry and St. Cyr road or phone Kinloch, Ferguson 307L. (c)

MARE—For sale, beautiful bay, 6 years old, weigh 1250, sound, well broken; 6-year-old black mare mule, weigh 1200; selling account losing husband. Res. 2724 Washington.

HORSES AND VEHICLES

FOR SALE

MARE—For sale; young bay; good traveler; sound; light wagon and harness; cheap. Victor 278; Grand 746. 2756 Park av. (c)

MARES—For sale; horses, mules; 6 young mares, two in foal; good condition; six horses; allround use; six large work horses, two mules, double and single harness, storm buggy; bargain for quick sale. 3112 Cass.

MILK WAGON—For sale, 2-horse. Schuster's, 1627 Wash st. (c)

MILK WAGONS—For sale, vestibule fronts; light, medium, new, secondhand, wide, narrow track; some used by the Carlyle Milk Dairy; all fine shape; $20 up; harness to match. 119 S. 14th.

MOVING VAN—For sale; fine, extra large; easy running; will sell cheap. 4715 Maffitt av.

MULE—For sale, cheap. 1214 N. 15th.

MULES—For sale, 4 young, sound. Apply 418 S. Commercial. (c)

MULES—For sale; harness, wagon; $75. Apply 6600 N. Broadway.

MULES—For sale, 3 work mules, 16 hands high. 1915 North Market st.

MULE—For sale; good work; $25; single and double harness and buggy. 4224 Evans. (c)

MULE—For sale, one big fat mule; $50 buys it. 2132 Randolph.

MULES—For sale; two; suitable for farm work; cheap. 3646 Chippewa. (c)

MULES—For sale, mules, horses, stake wagon, storm buggy and harness, double and single. 4119 Cook av.

MULES—For sale, 2; about 800 lbs. each; and one light stake wagon and harness. Apply after Tuesday a. m. 2104 Mullanphy.

MULES—For sale, span of young bay farm mules, $150; span large work mules. 2725 Clark av.

MULES—For sale, team of fine mules, heavy top wagon and harness. Stalzo-Ginn-Florita Fruit Co., 416 Wash st. (c)

MULES—For sale, team 4-year farm mules, 14 hands, and team of horses, 15 hands. 4457 Berlin.

MULES—For sale; pair young; well matched, reason for selling, have truck. 4844 Cote Brilliante.

MULE—For sale; suitable for any light work. Hydraulic Press Brick Co., King's highway and McRee. (c)

MULES—For sale, team, 16 hands, $150; team of horses, 3200 pounds, $225; medium size team of horses, 8-year-old mare, 1300 pounds; several sets of single and double harness, stake wagon, ice, coal and sand wagon, ice and coal route and auto hauling; selling out. Call Sunday or after 5 p. m. during week. Victor 1014R. 2836 S. 7th. (c)

PARK WAGONS—For sale, 5, top or open; all in fine condition; $14 up. 110 S. 14th.

PARK WAGON—For sale, and harness, less than $25; best offer buys. 3740 St. Louis.

PEDDLER WAGON—For sale, complete, in fine condition; call 2612 Belleglade.

PEDESTAL TABLE—For sale; mahogany; buffet and chairs. 3974 Olive.

PEDDLING OUTFIT—For sale; horse and harness and wagon, $35. 2710 University st. Central 9559L. (c)

PEDDLER'S OUTFIT—For sale; wagon, fat horse, harness, measures, license; cheap. 4412 Easton, rear.

PEDDLER WAGON—For sale, used six months, must sell, $50; also good peddler wagon, brass mounted harness, $35. 3027 Texas.

PEDDLING WAGONS—For sale, with house tops or curtain sides; all in fine condition; $20 up; harness to match. 119 S. 14th.

PHAETON—For sale, new; cost $135; sell $40; also cut-under runabout, $35. 1522 N. Broadway. (c)

PONY—For sale, saddle pony, strawberry roan; anybody can ride. 920 Bates st.

PONIES—For sale, and vehicles, harness; 10 styles to pick; selling cheap; nice pony mare, 53 inches, and mare colt, very gentle for small children. 119 S. 14th.

ROCK WAGON—For sale, double set of harness, $15. 5045 Davison. (c99)

RUNABOUT—For sale, rubber-tired; single set of harness, cheap. 2701 Shenandoah.

WAGON—For sale, 2-horse coal or sand wagon, $25; call before noon Sunday. 4142 Taft av. (c)

SADDLE AND BRIDLE—For sale; in good condition; $4; a bargain. Hoffmann, 7600 Page.

SADDLES—For sale, 10 horn, English, army, McCleanon, 5 bridles, $5 up; fine condition. 119 S. 14th.

SPRING WAGON—For sale, and set of single harness. 217 S. Euclid.

SPRING WAGON—For sale; flat; sound; good condition; sell cheap. 1200 S. 18th.

SPRING WAGON—For sale; rubber tired; rubber-tired storm buggy; harness; cheap. Phone Victor 1390R. (c)

STAKE WAGON—For sale; in good condition; your own price. 2314 Salena.

STAKE WAGONS—For sale, 1 or 2 horse; top or open; all like new; one will make fine beer wagon for 135 [illegible]; $90 up; 5-curtain top wagons, 1 or 2 horses, $22 up; 3 fine furniture wagons, $20 up; 1 or 2 horses; harness to match. 119 S. 14th st.

STORM BUGGY—For sale; electric lights and harness. Inquire 1929 S. Jefferson.

STORM BUGGY—For sale; one park wagon, one horse, 2 one-horse and one 2-horse harness. 3027 Osage, Sidney 777. (c)

STORM BUGGY—For sale; spring wagon, single set of harness and double. Apply 1706 Cass. (c)

STORM BUGGIES—For sale, 3, used by Independent Pkg. Co.; fine condition; steel or rubbers; cost new $185 to $225; number others, wide or narrow track, $10 up; harness to match. 119 S. 14th.

SURREY—For sale rubber tired cut-under, leather trimmings; like new; bargain. 4224 Kennerly.

TEAM—For sale; blind; in good condition; harness and wagon. Box R-150, Post-Dis.

TEAM—For sale; farm mares; sore; cheap; young team black chunks. 2831 McNair.

TEAM—For sale, good team, about 2000 pounds, $160. 3718 Tholozan, near Gravois and Spring. (c)

TEAMS—For sale; at a bargain; six teams; all sound and in excellent condition. Phone Cabany 258. (c)

TRUCK—For sale, 2-horse spring truck, coal wagon, 2-horse spring truck, top ice wagon. 1605 S. 12th st.

WAGONS—Coal, for sale, or exchange for 2-horse dirt wagons. Call at 3815 Cook av.

WAGONS—For sale; 2; must sell Sunday. 4212 Manchester.

WAGON—For sale, good dirt or farmer's, only $5. 2525 Belt av.

WAGONS—For sale; all kinds, new and used. Schuster, 1627 Wash. (c)

WAGON—For sale; good spring; two sets of harness. 4219W Cook.

WAGON—For sale, cheap, light barrel wagon, 1 or 2 hitch. 3700 Texas.

WAGON—For sale; cheap. Eureka Dyeing and Cleaning Co., 4544 Gravois. (c)

WAGON AND BUGGY—For sale; in good condition; reasonable. Central 9299X. 1933 Wright. (c)

WAGON—For sale, coal wagon, capacity 100 bu.; call Monday. Smith & Son, 3960 Easton.

WAGON—For sale, 1-horse coal wagon, cheap. Call Sunday morning. 2829 Madison st.

WAGONS—For sale, 1-horse stake wagon, 1-horse top wing wagon, one small 2-horse stake wagon. 3801A Laclede av.

WAGONS—For sale, 100, top or open, curtain or panel sides; 50 buggies, 10 surreys, 5 park wagons; harness to match. 119 S. 14th.

FOR SALE—At auction, Thursday, July 19, at 10:30 a. m.; 30 head horses, 10 carriages, 2 ambulances, 2 hearses, 10 storm buggies, surries, station wagons, stanhopes, traps, beach wagons, farm wagons, etc.; 60 vehicles; 50 sets double and single harness; saddles, bridles, robes, blankets, livery coats, etc.; 2 white and 2 black hearse teams, office fixtures, safe, furniture, etc.; sale positive; terms cash. South Side Stables, 2653 Lafayette av. R. U. Leonori Auction Co., Auctioneers.

FOR SALE—RELIABLE

House top and curtain side peddler wagons, milk, open and top delivery wagons. JOHN TOBINKA, 1340-42 N. 7th st.

JEWELRY—WATCHES

DIAMOND RING—For sale; cost $25; will sell for $12. 816 Ann av. (c)

DIAMOND STUD—For sale; one karat; $145, diamond ring, one karat, $75. 2413 N. Broadway. Tyler 2429. (c)

DIAMOND—For sale, 1¼-karat, $150; one ¾-karat diamond, $70; call Sunday. 5846 Garfield.

EARRINGS—For sale; beautiful, diamond; cost $185; sell for $135; diamond ring, $25. 2309 N. 9th st., 2d floor. (c)

JEWELRY—For sale; new 23-jewel Hampton watch; something fine, $20; also ladies' ring, 2 stones, $22; bargains. Apply 1546 S. Theresa av. (c)

PAWN TICKET—Very fine blue diamond, pawned for $110; sell ticket cheap. Box A-186, Post-Dispatch.

PAWN TICKETS—For sale; diamond earrings and rings; will trade; beautiful stones. Box G-19, Post-Dispatch.

RING—For sale; just pawned; will sacrifice lady's solitaire diamond ring, pair earrings, pawned for $250; gent's diamond ring, nearly 2-karats, pawned for $250; will sacrifice tickets; cost over $750. Box G-167, P.-D.

WATCH—For sale; finest Swiss; 18-karat; solid gold; bargain. 2325 Hickory.

WATCH—For sale, 14-karat, solid gold, hunting case, 17-jewel, 16 size Elgin; cost $65, sell for $38; guaranteed. Miller's, 1322 Olive. (c)

WATCH—For sale or trade, lady's gold watch, with diamond in back, for desk, graphophone or furniture. Bomont 1106. 3147 Washington.

WATCHES—Unredeemed new 21-jewel, 16-size Hamiltons, 20-year cases, model 992, $27; guaranteed pass railroad inspection; new 17-jewel Howard, 12-size, 20-year case, guaranteed, $27; new 15-jewel Waltham, 16-size, 20-year case, guaranteed, $10; new 19-jewel Burlington special, 25-year case, 16-size, guaranteed, $18. Miller's, 1322 Olive st. (c)

HIGHEST price paid for jewelry, old false teeth, $3 to $16. Miller, 4 N. 12th st. (35)

SEEDS, PLANTS AND TREES

GREENHOUSES—For sale. Two, complete with pipes and hot water boiler, $150 cash; going out of business. Reynolds, 2600 S. King's highway.

GENERAL gardening; city or country. Bartlett, Landscape Gardener, 1345 Kingsland av.

PLANTS—For sale; cabbage, celery, egg and tomatoes; 25 cents per hundred. Reynolds, 2600 S. King's highway and Columbia. Grand 4850. (c)

FERNS—For sale, 3 large ferns, 1 large palm; $10; leaving city. 2055 Blendon pl.

PLANTS—For sale; selling out one of the finest collections of cactus, euphorbiar and succulent plants; ever blooming roses, ever bearing strawberries, in 3-inch pots. 4302 Natural Bridge. (99)

POTATO SLIPS, $2.50 per 1000, delivered; $2 f. o. b. here; prompt shipments. Roy P. Dean, Arp, Tex. (99)

WATER HYACINTHS—For sale; blooming; grow in sand and water; 75 cents a dozen. Southwestern Florists, 5019 Virginia.

STAMPS AND COINS

COINS, curios, stamps and firearms bought and sold. Premium coin list, 10c. St. Louis Stamp and Coin Co., 115 N. 11th st. (c99)

TABLE SUPPLIES

WHITE CLOVER HONEY—For sale; extracted only. Louis Rausch, apiarist, Creve Coeur, St. Louis County, Mo. (c99)

STORE AND OFFICE FIXTURES

BAKESHOP FIXTURES—For sale, including No. 2 Middleby oven. Box A-141, P.-D.

BAR FIXTURES Wtd.—One complete set; part cash, balance time; quick. Belcher, s. w. cor. 12th and Olive; also novelty box, chairs and tables; must be reasonable.

BUTCHER BOXES—For sale; Walker bins, cash registers, computing scales, butter boxes. 808 N. 7th st. (c)

CASES—For sale; second-hand cigar and floor cases. M. A. Heimann Mfg. Co., 1310 S. 13th st. (c)

CHAIRS—For sale; flattop single desk swivel chair and office chair, good as new; cheap. 209 Merchant's Exchange.

COUNTER ICEBOX—For sale; 1 Toledo electric scale; 3 electric fixtures; bacon slicer, knives and steel; 25 platters; 1 cash register; suitable for butcher. Box G-204, P.-D. (c)

DENTAL CHAIR—For sale; bracket and foot engine. 1924 N. Grand. (c)

DENTIST CHAIR—For sale, 1 Columbia; 1 Ritter engine, 1 Randolph cabinet. 4637 Easton. (c)

DESK—For sale; Sanitary oak roll top; $10. Central 8796R. 3528 N. Grand. (c)

DESK—For sale, rolltop, practically new; very reasonable. Call 2636 Hickory st.

DESK—For sale; fine, roller-top, only $15. 3625 Bamberger. (c)

DESKS—FOR SALE, TWO, FLAT TOP. GOLDBERG SUPPLY CO., 1518 OLIVE. (c)

DESK—For sale; cheap; one 8-foot standing desk and stool; also one office desk. 311 Olive st.

DESK—For sale, flat top; three office chairs, filing cabinet and rug; call 10 to 11 a. m. Monday. 510 Navarre Bldg.

DESK Wtd.—One 48x60 double, flat top. American Paper Products Co., 2d and Bremen. (c7)

DESKS—And chairs for sale; office partition, railing, sectional bookcases, safes. 808 N. 7th st. (c)

DESKS—Roll-top, and several revolving office chairs and large office tables; will sell at very low prices. Levy Bros., 311-13-15 S. 14th st. (c)

ELECTRIC Wall Paper Cleaning Co.; any living room, 75c. Victor 2000L, or 2602 S. Broadway. (c)

FIXTURES—For sale; butcher and grocery; good as new; will sell cheap; also electric fixtures. Phone Colfax 728M.

FLOOR CASES—2 like new at a bargain. 1005 Market st.

FLOOR SCALE—For sale; 2500 pounds; also cheap counter scale. 404 N. 4th. (c)

DOUGH MIXERS—For sale, large and small sizes; very cheap. St. Louis Belting and Supply Co., 509 S. 4th st.

FLOOR CASE—For sale, beveled plate glass top; perfect condition; 3-ft.; very cheap. 4837 Fountain av.

GROCERY FIXTURES—For sale; of all kinds 2 McCray iceboxes; scale; cheap. Victor 794L. 4601 Tennessee.

ICE CREAM FIXTURES—For sale; tables, chairs, soda fountain, cases and registers. N. Bloom, 1022 N. Broadway. Main 4505, Central 6408. (c)

MILL—For sale, a combination Hobert mill. A. J. Sauber, Sarah and Lincoln. Box G-161, Post-Dispatch.

OFFICE FURNITURE—For sale; also Underwood typewriter; Dalton adding machine and protectograph; phone Cabany 258. (c)

OPTICAL OFFICE—For sale, complete stock and fixtures, or will sell half interest, on account of being now engaged in other business. Box E-100, Post-Dispatch. (c)

REFRIGERATOR—For sale; show cases, scale, etc.; big bargain; terms. Call 1147 Blackstone. (c)

REFRIGERATORS—For sale, for butchers, grocers, hotels, restaurants, etc.; made in St. Louis, in our factory; also several used refrigerators at bargain prices. Write for catalogue. Hussmann, 911-913 N. Broadway. (c99)

RESTAURANT OUTFIT—For sale, lunch counters, stools, tables, chairs, cash register and large range. N. Bloom, 1022 N. Broadway. Main 4505, Central 6408. (c)

SHELVING—For sale; 1 20-foot tincture. M. A. Heiman Mfg. Co., 1310 S. 13th st. (c)

SHOWCASES—For sale, a lot of new and used. N. e. cor. 9th and Pine. (c)

SHOWCASES—For sale, and counter. 4254 Meramec. (1)

SODA FOUNTAIN Wtd.—Up-to-date; give price, etc. Box R-170, Post-Dis.

SODA FOUNTAIN—For sale; fine; and showcases, in good condition; no reasonable offer refused. Phone Olive 951, or Central 923, after 11 a. m. Monday. (c)

STORE FIXTURES—For sale; 180 feet; dry goods or gents' furnishing shelving, 9x6 feet; grill office; three 8-foot plate top floor cases; five 12-foot drawer counters; one rolling ladder, 26 feet of track; 8-foot ribbon fixture. Sicher's, 1216 S. Broadway.

WALL CASES—For sale; 2, 12 feet long, 8 feet high; 1 call case, 6 feet long 8 feet high; 1 showcase, 8 feet long; best offer takes it. Box R-205, Post-Dispatch.

WE HAVE large assortment butcher boxes, counter display boxes, 2, 3 and 4 hole grocery boxes, scales and registers; cash or time. N. Bloom, 1022 N. Broadway. Main 1505, Central 6408. (c)

WE have large assortment butcher boxes, counter display boxes, 2, 3 and 4 hole grocery boxes, scales and registers; cash or time. N. Bloom, 1022 N. Broadway. Main 1505. Central 6408. (c)

FOR SALE—Cheap, to close out:
1 12-foot natural cherry wall case.
2 10-foot yellow pine wall cases.
1 10,000-pound fireproof safe.
1 5000-pound fireproof safe.
1 3000-pound fireproof safe.
1 1400-gallon cypress tank.
1 840-gallon cypress tank.
2 6-stem filling machines.
1 multiple filtering machine.
1 International filtering machine.
6 platform trucks.
1 Fairbanks platform floor scale.
1 Fairbanks portable scale.
1 48-drawer oak filing cabinet.
25 feet oak office partition.
15 cottonwood tables.
15 folding chairs.
5000 feet rough lumber.
Phone Olive 2382.
EMIL NATHAN, 2018 Market. (c2)

TYPEWRITERS

TYPEWRITER Wtd.—Secondhand Carona; must be cheap. Box G-238, P.-D. (c)

TYPEWRITER—For sale, Remington; good condition, $14. Louis F. Beck, 5406 Alaska.

TYPEWRITER—For sale; Smith Premier No. 2. Neuroth & Holbert, 1827 Franklin.

TYPEWRITER—For sale, and typewriter desk, $15 for both. 3941 Delmar.

LISTING MACHINES—For sale, Burroughs, several, at bargain prices, various sizes. Box J-77, Post-Dispatch.

TYPEWRITER DESK Wtd.—Used; must be reasonable price. Box G-236, Post-Dispatch.

TYPEWRITER—For sale, visible Underwood, good order, $30. Call store, 211 N. 10th st.

TYPEWRITER—For sale, L. C. Smith, latest model; first-class condition. 5115A North Market.

TYPEWRITER—For sale; Underwood, No. 4; just like new; price reasonable. 415 Bank of Commerce Bldg.

TYPEWRITER—For sale, Remington; perfect condition; your own price. 4429 St. Louis av.

TYPEWRITERS—Selling any make, repairs, rental. Fletcher Typewriting Co., 321 Holland Bldg., 211 N. 7th st. (c35)

TYPEWRITER—For sale, modern; desk, chair; reasonable; discounted for cash. Box A-243, Post-Dispatch.

TYPEWRITERS—Selling all makes; complete line; repairs; rentals. Union Typewriter Exchange, 111 N. 9th st. (c36)

TYPEWRITER—For sale, Hammond, No. 12; perfect condition; has 2-color ribbons and all late attachments; must sacrifice; $15, call Monday. 5045 Von Versen. (c)

TYPEWRITER—For sale, visible Oliver; improved $100 model, $30; rental, 4 months, $5; applied on price, balance $3 monthly. St. Louis Typewriter Exchange, 211 N. 10th st. Main 1162, Central 4889. (7)

TYPEWRITERS—For sale; Underwood, Oliver, Remington, Royal, Smith; factory rebuilt typewriters, $15, $25, $50; rentals 3 months, $4 upward. St. Louis Typewriter Exchange, 211 N. 10th st. Main 1162, Central 4889. (8)

$49 BRAND NEW; latest model Oliver 9; fully guaranteed; standard keyboard; exactly the same machine used by largest industries; direct from factory; former price, $100; before getting even a secondhand, rebuilt or rental machine investigate latest Oliver plan to save $51. Easy payments if you wish. Telephone or call Oliver Typewriter. Mr. F. H. Baer, 628 Century Bldg. Bell phone, Main 2965; Kinloch Central 2781. (c22)

TYPEWRITERS

TYPEWRITERS rented, nonvisible, 4 months, $5; visible, 3 months, $7; initial payment applies if purchased. American Writing Machine Co., 807 Pine; Main 4418, Central 1215. (c80)

MUSICAL

MUSICAL INSTRUCTION

PUPILS Wtd.—Violin, by conservatory graduate. Geo. A. Kuntz, 2616 Arkansas. (99)

START piano lessons; vacation is here; A1 teacher; 35c a lesson. Box R-275, P.-D.

PROF. SANDLER, violin, piano, 75c. Pupil's home. 4313 Margaretta, 50c. Colfax 1585W. Music free. (83)

POPULAR-PRICED lessons, 25c; violin, piano, mandolin, guitar; instruments loaned, sold; time. 3125 S. Jefferson.

VOCAL, piano, 50c. Mrs. Hall, 720 Academy av. Forest 1971. Olive-Delmar or Hodiamont cars. (c99)

PIANO lessons at pupils' home, 50c; including all music; experienced lady. Box P-52, Post-Dispatch. (99)

PIANO lessons in your home, 50c; experienced teacher; latest methods. Delmar 3462R. (c92)

PIANO LESSONS—Pupils wanted; 35c per hour. Call 2724 Greer; phone Tyler 1176R. (c99)

CELLO instruction to ambitious pupils; beginners, special price. Ed Graul, 4245 Westminster pl. Call from 11 a. m. to 12 m.

PUPILS Wtd—Violin, mandolin and piano lessons; lessons, 25c; experienced teacher. Box N-41, Post-Dispatch.

PIANO and violin teacher wants more pupils; conscientious instruction, reasonable. Cabany 3603J.

LESSONS on piano, violin, mandolin, cornet, clarinet, flue, saxophone, trombone, drum, etc.; private instruction; terms; reasonable; open evenings. 3811 Olive.

UKULELE and steel guitar instruction by Hawaiian teacher. Prof. Daird Polaka of Honolulu, studio, 822-823 Holland Bldg. Bell phone Olive 5997.

EXPERIENCED vocalist will give careful scientific voice training to beginners under 14 years old, special summer rates. Call 4017 Delmar bl. Phone Lindell 5587. (99)

PROF. SLEE, teacher piano, violin, mandolin, cornet, thorough and private instructions; write for free circular and "special terms." 4971 Wise av.

RAGTIME piano playing guaranteed, 12 lessons, or money refunded; lessons, 50c; only "Original Syncopated System" giving results; investigate; be convinced. American School, 4971 Wise av. Grand 2478.

LESSONS violin, mandolin, guitar and ukulele. 35 cents. Quick, thorough course; instruments loaned free. 4525 San Francisco. (83)

PUPILS Wtd.—Young lady piano teacher, Kroeger graduate, desires few more pupils; special summer rates for children. Call Forest 5683M. (7)

RAGTIME in 20 lessons or money back; piano, banjo, ukulele, etc. Christensen Schools, 503-6 Holland Bldg. and Odeon Bldg. Phones: Olive 2972, Central 3564L. Booklet mailed free. (c8)

TUNING AND REPAIRING

$1.50 TUNING, factory experience; work guaranteed. E. J. White, 1729 California. Grand 1049; Victor 2825X. (c62)

$1.50 FINE tuning, repairing; 20 years experience. Birdman, 3340 Missouri. Sidney 2869. Victor 3075R. (c8)

SCHUBERT & SON, 2607 Franklin av.; free estimates on tuning, repairing and refinishing. Bomont 171, Central 1571. (c36)

$1.50 TUNING; pianos and players; first-class repair work guaranteed; 25 years' experience. H. Kautz, 2529 S. Jefferson av. Sidney 970, Victor 2576L. (c14)

EXPERT piano tuning and repairing; players and electric pianos repaired; rolls furnished for electric piano. H. Kemper, 3844 S. Compton. Sidney 2144, Victor 3132J. (c99)

$1.50—EXPERT piano tuning; first-class repairing of pianos and player-pianos; reasonable; all work guaranteed. M. Feldman, 2718 Park. Phone Grand 3900. Victor 4021. (c14)

WITH my absolutely correct tuning experience of many years in big factories and cities, I double the artistic tone life of all pianos; I tune pianos, rebuild tone and touch completely restored. Goodenow, piano maker and tuner, 5939 Woodland pl. Cabany 569W, formerly with Wagner-Stierlin Factory.

MUSICAL EMPLOYMENT

CORNETIST—We want a (nonunion), who can play chords with violin without music, also snare drummer. Box K-149, Post-Dispatch.

GUITAR PLAYER Wtd.—Banjo and mandolin player wishes to practice with guitar. Box A-170, Post-Dispatch.

MUSIC furnished for parties and all occasions. Lyric String Orchestra; Delmar 3947R, after 6 p. m., or 1432 Dodier st.

MUSICIANS Wtd.—Amateurs; am starting orchestra; practice; pleasure; work jobs. Box A-274, Post-Dispatch.

WANTED—Someone who can compose words for music; good pay to right party. Call or write 2613 N. 14th. Central 7883L. (c2)

BAIRD POLOKA and his famous Hawaiian singers will furnish sweet music for dances, receptions and entertainment. See Daird for a night in Hawaii. 823 Holland Bldg. Bell phone Olive 5997.

WANTED

CASH paid for 2d-hand musical instruments; repairing done. Tony Placht, 1001 Pine st.

PIANO Wtd.—Upright; good condition; pay cash. Call or write, 2655 Rutger.

PLAYER-PIANO Wtd.—Will store and buy it if a bargain. 2103 College av. Colfax 1388M.

PLAYER-PIANO Wtd.—In exchange for motor cycle worth $80, and piano worth $200. 2617 Eads.

ZITHER Wtd.—German or Schwartzer. 2025 McNair av. (c)

FOR SALE

BANJO—For sale; Stewart; cost $100; magnificent instrument; leather case. 3811 Olive.

DRUM OUTFIT—For sale; bass, snare, stand, Leedy pedal and cymbal, first-class condition, $25; boy scout duplex drums, $6.50; drum heads put in, $1.25 up; bass violin, $35; cello, $17.50. LUDWIG MUSIC HOUSE, 716 Pine. (c)

HARP—For sale; a bargain for someone. 5045 Alcott.

MANDOLIN—For sale; fine instrument; like new; sell $2; need money. 1414 Franklin. (c)

GIBSON mandolin, $20; 12-string bass guitar, $20. Tony Placht, 1001 Pine.

MANDOLIN—For sale; 1 orchestra; good condition; 1 automatic trap and lot of birds. Schwarztrauber, Davis St. Ferry.

ORGAN—For sale. 2803 Park av.

PICCOLO—For sale; Boehm, low pitch, $35; Conn tuba, $35. TONY PLACHT, 1001 Pine st.

SAXAPHONE—For sale; alto; Buescher; low pitch; silver plated; latest improvements; new; bargain. C Clarinet; on sale J. Placht & Bros., 613 Pine.

TROMBONES—Conn, Holton, King, York, $35; cornets, Besson, York, Conn, Boston, $25; drums, $4 to $40; bells, $16; cornets, alto, baritone, trombones, clarinets, $8; violins, mandolins, banjo, ukalele, guitars, flutes, $3 to $100; cello, $15; bass, $15. Tony Placht, 1001 Pine st.

VIOLIN—For sale, old; oil paintings, old jewelry, antique mahogany furniture; cheap. 3958 Cook.

VIOLIN—For sale; high-grade artist's instrument, $200; worth seeing if you want something very good; also fine one at $100. L. Krieckhaus, 3160 Portis. Grand 3291M. (c93)

VIOLINS—By scientific work I make the G and D on any violin good; weak G and D strings show a poor violin. How is yours? High-class repairing. L. Krieckhaus, 3160 Portis av.; Grand 3291M. (c99)

PIANO—For sale; upright mahogany; $65; cost $300; in good condition. 2733 Russell.

PIANO—For sale, mahogany upright Sterling, slightly used; bargain. 3939A Greer.

PIANO—For sale, or trade; money-maker electric. 2021A Rutger.

PIANO—For sale, fine upright, mahogany; will sacrifice; leaving city. 5051 Cates. (c)

THOUSANDS of 65 and 88 note music rolls, 10c and up. Aeolian Hall, 1004 Olive st. (c4)

I WANT to store or sell my player-piano with reliable family. Box R-119, P.-D.

PLAYER-PIANO—For sale. 2911 Shenandoah.

PIANO—For sale; organ; almost new; price $400. May Stern & Co., 12th and Olive. (c1)

PIANO—For sale; upright, in good condition; reasonable; must sell. For. 8434J. (c)

PIANO—For sale, Decker Bros.; must sell at once; no dealers. Phone Lindell 2878W.

PIANO—For sale, Sterling, upright, like new, $75; big bargain. 2825 N. Spring.

PIANO—For sale, upright, mahogany, $60; used 1 year; bargain. 201 S. Jefferson.

PIANO—For sale, electric, Wurlitzer make, will sell cheap. 2900 Pine st.

PIANO—For sale; a first-class standard upright Kimball; leaving city. B. Schienberg.

PLAYER—For sale; standard, bench and music, $150. Box R-120, Post-Dispatch.

PIANO—For sale, upright; excellent condition. 3852 Hartford st.

PIANO—For sale; Smith & Barnes; a bargain; $100. Ask Mr. Linde, 1111 Olive.

PIANO—For sale. Call between 10 and 2. 1713 S. 10th st.

PLAYER-PIANO—For sale, 88-note; price $275. Phone Cabany 5106J.

PLAYER-PIANO—For sale, fine 88-note, with latest improvement. 3612A McDonald.

PIANO—For sale; upright; cheap; leaving city. 6225 Columbia.

PIANO—For sale, Straube cabient grand upright; bargain; $90. 4140 West Carter.

PIANO—For sale, upright, as good as new; also gentleman's raincoat. 4216W Page.

PLAYER PIANO—For sale, with music; price reasonable to all. 3525 Bell.

PIANO—For sale, bed, mattress, springs, pillows, dresser, table, lawn mower and rug; call shoe store. 5832 Delmar bl.

MUSICAL

FOR SALE

PIANO—For sale, Thiebes electric; cash or time to good responsible party. Box G-237, Post-Dispatch.

PIANO—For sale, beautiful upright; full size, rosewood case; worth $300; now $65; need money; cause sickness. 1524A Elliot.

PLAYER-PIANO—For sale, beautiful mahogany; also silk plush davenport. Owner, 3972A McRee.

PIANO—For sale; Whittier; mahogany finish; first-class condition. Cabany 2809W. (c)

PIANO—For sale; cheap, a fine Kimball piano, in excellent condition. Apply 5948 Maple av. (83)

PIANO—For sale, beautiful mahogany; $85; cost new $400. Ask for Mr. Mueller, 1111 Olive.

PIANO—For sale; good condition; sacrifice if sold at once. Forest 3915. 732 Aubert.

PIANO—For sale; good upright; at very reasonable price. Call and see it at 2624 Franklin.

PLAYER-PIANO—Mahogany; must sell immediately; make an offer; instrument almost new. 3855 Evans.

KRAKAUER upright only $70. Good for years of service. $1 a week acceptable. Aeolian Hall, 1004 Olive st. (c4)

$110, $145 AND $175—Three splendid, slightly used upright pianos. All guaranteed; $5 monthly. BEYER'S, 17th and Locust. (c37)

PLAYER-PIANO—Almost new, very fine, also furniture and rugs; splendid bargains. 5127 Cabanne. (4)

PLAYER—$125 for mahogany $600 reliable standard-make player, plenty of rolls; terms if necessary. Box A-158, Post-Dispatch.

PIANO—For sale; upright, solid walnut, Keller Bros.; bench to match; in good condition; bargain; $125. Phone Cabany 1131.

ELECTRIC ORCHESTRA—For sale; fine shape; good for large place or dance hall; will sell cheap. Box D-192, Post-Dispatch.

PIANO—For sale, beautiful mahogany cabinet grand, $135; also music cabinet and music rolls, 65-note, 7c each. 2341 Dodier.

ELECTRIC PLAYER-PIANO—For cash, first-class condition; will demonstrate; dark oak; cost $650; a bargain. Phone Grand 841J.

PIANO—For sale, cheap, a fine Kimball piano, in excellent condition. Apply 5948 Maple av.

SAXOPHONES, melody, $35; tenor, $35; Buelscher tenor, $40. Tony Placht, 1001 Pine st.

PIANO—For sale; baby grand, like new; mahogany case; will sacrifice. 3844 S. Compton. (c99)

PLAYER-PIANO—For sale; mahogany; sold for storage; like new; $225. Minges, 1551 S. Broadway. Sidney 996. (c99)

PIANO—For sale; Irving upright, in good condition, $75; may be inspected at storage house, 1609 Lafayette. (7)

PIANO—For sale; square, for $6; leaving city. Apply 1327 S. 7th st., rear; Mrs. Dunn.

PLAYER-PIANO—For sale; excellent tone; or will trade for Ford. 1709A N. Jefferson av.

PLAYER-PIANO—For sale; mahogany; like new, metal tubing; cost $600; will sacrifice. 3844 S. Compton av. (c99)

88-NOTE MUSIC ROLLS, 10c, 20c, 30c; all classes of music; used but in good playing condition; hundreds to choose from. THE PIANO & TALKING MACHINE EXCHANGE, 1007 and 1009 Market st. (c9)

PLAYER-PIANO—For sale cheap, $750 player-piano, fine condition; early English case; cash or time payments. 3879 Hartford.

PIANO—For sale; elegant rosewood Knabe upright; only $50; party leaving city. 3615 Laclede av.

PLAYER-PIANO—For sale; Angelus; two years old, with 65 rolls; $190 cash. Box R-121, Post-Dispatch.

PLAYER-PIANO—For sale; $135; mahogany case, 88-note; has fine tone; cost, new, $650; will give terms to people who can give references. Box A-126, Post-Dispatch. (1)

PIANO—For sale, upright, cheap; also used furniture bought, sold and exchanged. West End Furniture Co., 913 N. Sarah st.; Lindell 4979.

PLAYER-PIANO—Beautiful tone, latest improvements, also household goods, slightly used, cheap, immediately. 3405 Pestalozzi.

$50 TO $100—Nice assortment of upright pianos for beginners, put in fine shape; $4 monthly. Exchange later. BEYER'S, 17th and Locust. (c37)

PLAYER-PIANOS—For sale; two new mahogany 88-note, metal tubing; must be sold to close estate; one at 3532 Arkansas, one at 1817 Kennett pl. (c)

PLAYER—For sale, most beautiful $900 standard-make 88-note player; sell $140; 64 rolls music, cash, or $20 cash and $8 per month if honest. Box A-72, Post-Dispatch.

$300—AN 88-note player-piano bargain; latest model; guaranteed flawless. Also other player bargains; $7 monthly. BEYER'S, 17th and Locust. (c37)

PLAYER-PIANO—Will sell brand-new, which cost $650, for $185; $25 cash, balance $10 month; a bargain if party is reliable; has latest attachment. Box G-244, Post-Dis.

HEAR that dream tone; once heard never forgotten; heard only on the Pease & Wilbur player-piano; real music. Hynson, 4519 Page bl., near Taylor av.

PLAYER-PIANO—For sale; high-grade 88-note; taken out of storage; been used but 5 months; cost new $475; now $185, complete with 27 rolls music, scarf and bench. May Stern & Co., 12th and Olive st. (c1)

APOLLO Player-Piano, $245; plays 88-note music rolls, handsome oak case; will include bench to match and assortment of your choice music rolls. Easy payments. KIESELHORST PIANO COMPANY, Established 1879. 1007 Olive st.

PIANO—For sale, Knabe, upright, mahogany case; used about 5 years; first-class condition; party leaving town, must sell, $225 cash. Box N-232, Post-Dispatch. (c)

PIANO—For sale, look at this! have you $35? if so you can buy my beautiful upright piano; I am out of work; is stored with a private family; now a bargain. Box N-187, Post-Dispatch.

$145 BUYS fine GILBERT upright piano; beautiful mahogany case; payments, $1.25 weekly; an exceptional bargain opportunity. THE PIANO & TALKING MACHINE EXCHANGE, 1007 and 1009 Market st. (c9)

PLAYER-PIANO—Am compelled to sell my player-piano for immediate cash; handsome mahogany case; highest standard 88-note; cost $900 7 months ago; want cash offer. 3520 S. Grand av.

PLAYER-PIANO—For sale, De Luxe, 88-note, no finer made; mahogany case; cost $1000; bought 6 months ago; make offer. Box P-36, Post-Dispatch.

STEINWAY Grand Piano, $350; ebonized case; easy payments if desired. KIESELHORST PIANO COMPANY, Established 1879. 1007 Olive st.

WE supply outside towns with new and second-hand instruments; write for catalogue and bargains. J. Placht & Bro., 613 Pine.

PLAYER-PIANO—For sale; new sample $500 player-piano; your own price; factory agent. 925 Beach av. Phone Olive 1985J. Bell phone, Cabany 2628J.

$50 FOR this dandy upright piano; full scale; good tone and light action; $1 weekly. THE PIANO & TALKING MACHINE EXCHANGE, 1007 and 1009 Market st. (c9)

HERLICH upright piano, mahogany case, very good condition. Only $95 to move immediately. Terms of $1 a week if desired. Aeolian Hall, 1004 Olive st. (c4)

$25 BUYS good practice pianos suitable for children beginning their musical studies. THE PIANO & TALKING MACHINE EXCHANGE, 1007 and 1009 Market st. (c9)

FOR good, slightly-used guaranteed piano or player, see our immense assortment, ranging in all prices. Easy terms. BEYER'S, 17th and Locust sts. (c37)

PLAYER-PIANO—For sale; $155; mahogany case and reliable make; 69 rolls and combination bench; terms to reliable party. Box G-82, Post-Dispatch.

PLAYER-PIANO—For sale; new 88-note; standard make; will exchange for light touring car, in good condition. Call Forest 5192W.

PIANOS—We have a number of pianos, secondhand and exchanged on our Lawson players; bargain prices. SCHUBERT & SONS, 2607 Franklin. (c8)

PLAYER-PIANO—For sale; $900; used little in fine home; discontinue housekeeping, sell $290 cash or terms to good party; have 80 rolls 88-note music. Box R-251, Post-Dispatch.

STARR upright piano, $145; terms $1.50 weekly; a choice instrument for teacher or advanced pupil. THE PIANO & TALKING MACHINE EXCHANGE, 1007 and 1009 Market st. (c9)

ATTENTION, mandolin players! Gibson instruments will advance $2.50 to $5 after the first of August; get busy and purchase now; cash or time. Downtown headquarters. LUDWIG MUSIC HOUSE, 716 Pine st. (c)

ESTEY ORGAN, absolutely like new in every detail, used but a very short time. Ideal for lodge room or church. Can be purchased for $200, only a fraction of its original price. This is a rare bargain; payments if desired. Aeolian Hall, 1004 Olive st. (c4)

PLAYER-PIANO, $195; excellent condition; worth $600 new; bench and music rolls included; easy weekly or monthly payments; an extraordinary value. THE PIANO & TALKING MACHINE EXCHANGE, 1007 and 1009 Market st. (c9)

CHICKERING & SONS upright piano in excellent condition throughout. Medium size, modern design. Only $175 for this high-grade piano. Easy terms. Aeolian Hall, 1004 Olive st. (c4)

$225 BUYS Foster Upright in handsome walnut case; easy or monthly terms; see this exceptional bargain. KIESELHORST PIANO COMPANY, Established 1879. 1007 Olive st.

FISHER upright piano; excellent opportunity to buy a modern piano but slightly used for only $145. Fine mahogany case, every part of this piano like new. $4.50 monthly. Aeolian Hall, 1004 Olive st. (c4)

$350 BUYS this Whitney Player-Piano; 88-note; handsome French Walnut finish case; bench and music rolls (your own selection) go with it; $10 monthly. KIESELHORST PIANO COMPANY, Established 1879. 1007 Olive st.

MUSICAL

FOR SALE

WEBER grand piano, condition throughout like new. Used but slightly. Big reduction to move quickly. Easy terms. Small payments acceptable. Aeolian Hall, 1004 Olive st.

KRANICH & BACH Upright, $240; beautiful mahogany case; one of the choicest in our stock; fully guaranteed. Easy payments if desired. See this at once. Aeolian Hall, 1004 Olive st.

KIESELHORST PIANO COMPANY. Established 1879. 1007 Olive st.

FRANK STELL, BEST PLACE

RECORD EXCHANGE

TALKING MACHINES

ATTENTION!

ROOMS and BOARD

SOUTH—South of Chouteau avenue. NORTH—North of Cass avenue. CENTRAL—Levee to Grand av., Chouteau to Cass avenue. WEST—Grand to city limits, Chouteau avenue to Cass avenue.

ROOMS FOR RENT—CITY

MISCELLANEOUS

CENTRAL

ROOMS FOR RENT—CENTRAL

SOUTH

ROOMS FOR RENT—SOUTH

ROOMS FOR RENT—SOUTH

WEST

ROOMS FOR RENT—WEST

ROOMS FOR RENT—WEST

ROOMS FOR RENT—WEST

ROOMS FOR RENT—WEST

NORTH

ROOMS FOR RENT—NORTH

KENNERLY 3902—2 nicely furnished rooms for housekeeping; nice neighborhood; bath, phone; $3.50 weekly.

KOSSUTH, 3823A—Front room, suitable for two gentlemen; electric lights, bath, telephone; opposite Fairground Park.

HEBERT, 3731—Furnished front room.

HEBERT, 1123—2 neatly furnished housekeeping rooms, gas and bath.

LEE, 4331—Nicely furnished room for gentleman; all conveniences; southern exposure.

LUCKY, 4158—3 large rooms, 2d floor; water and gas, $10.

MADISON, 2944—Furnished room, with bath and gas; convenient to car lines.

MAIDEN LANE, 2319—2 nice rooms, $5.

MONTGOMERY, 1926—Neatly furnished and newly papered; 3 rooms; $4 per week. Call Sunday. Tyler 1022W.

MONROE, 1114A—Furnished front room for one or two men; $3 week.

MONROE, 1405—Nearly furnished room for light housekeeping. (7)

NORTH MARKET, 3708—Three rooms, with gas, in good condition; $10.

NORTHLAND, 5046—4 rooms and bath, modern. (c67)

NORTH PARK PL., 1408—Rooms, furnished for light housekeeping.

PENROSE, 3724—Two large, clean, modern, completely furnished rooms; bath, hall, porch; $4 week.

PRAIRIE, 2032A—Small room, with private [illegible] (7)

PRAIRIE, 4332—Neatly furnished front room; bath adjoining; for gentleman; private family.

ROOM—Nicely furnished. Call Forest 5877M.

ROOM—For rent, day or week; quiet, convenient location. Box N-166, Post-Dispatch.

ROOMS—Nicely furnished three-room flat and bath; will rent for $19. Apply 5807A Theodosia av.; references.

ROOM—A refined widow will let one room in a newly furnished modern apartment to one or two congenial gentlemen; very reasonable. Box N-127, Post-Dispatch.

ST. LOUIS, 2329—Furnished rooms; with all conveniences.

ST. LOUIS, 3114—Furnished room; all conveniences; high and healthy location.

ST. LOUIS, 3502—2d-story front room; bath; suitable for one or two gentlemen.

ST. LOUIS, 3502—Two connecting rooms, light housekeeping if desired.

ST. LOUIS, 3613—2 large southern exposed rooms; use of bath; $6 per month.

ST. LOUIS, 3730A—Newly furnished rooms reasonable; all conveniences. Call Sunday or evenings.

ST. LOUIS, 2335—Nice, large room for 1 or 2 gentlemen; near 2 car lines; all conveniences.

ST. LOUIS, 4323—Furnished light housekeeping rooms; kitchen, electric, gas, phone; $3.50 week; linens paid.

ST. LOUIS, 2837—Front room; southern exposure; furnished for light housekeeping; with quiet people.

ST. LOUIS, 927—Neatly furnished rooms within easy reach of Bellefontaine and Belt line car lines. (5)

SEMPLE, 1604—Two rooms; completely furnished for housekeeping; connecting bath; electric lights; strictly private.

SPALDING, 5233—A room in private family; southern exposure; shower bath.

SPRING, 2414 N.—Two light housekeeping or unfurnished room; all conveniences; reasonable; private family.

SPRING, 2533—Beautiful furnished 3-room flat; corner Spring and Lincoln; entrance on Lincoln; rent $3 per week.

SULLIVAN, 3801A—Rooms, housekeeping privileges. Colfax 1479R.

SULLIVAN, 1909—Two rooms and kitchen; newly decorated.

TAYLOR, 1708 N.—2 connecting rooms, light housekeeping; southern exposure; all conveniences; 2 car lines.

TAYLOR, 2929 N.—One room, furnished for light housekeeping or sleeping; 2d floor; also 2 unfurnished, 3d floor; all conveniences; adults. Delmar 633R.

THEODOSIA, 5955—Furnished rooms for sleeping; also light housekeeping.

THEODOSIA, 5704—3 connecting rooms for light housekeeping; call evenings.

THEODOSIA, 5635—Two connecting light housekeeping rooms; water, gas; in cottage; $3.50.

THEODOSIA, 5826—Hall room, also large front room suitable for two gentlemen. Call Sunday or evenings after 6 o'clock.

THEODOSIA, 5944—Nicely furnished housekeeping rooms for couple; electric lights, private bath, sleeping porch; convenient Wellston, Hodiamont, Hamilton cars.

TWENTY-SECOND, 3908 N.—2d floor, rear; $6.50 per month.

WARREN, 1027—3 large rooms, large yard, southern exposure; open.

WRIGHT, 1933—1 or 2 furnished rooms for light housekeeping; Central 9295X.

ROOMS FOR RENT—COLORED

FINNEY, 4200—3 unfurnished rooms, for colored. (*)

FINNEY, 4125—Furnished rooms, colored; all conveniences; home like; quiet; very reasonable. Lindell 3679. (*)

[illegible]

ROOMS WITH BOARD—SOUTH

MISSISSIPPI, 1536—Furnished parlor room, with board, for couple or gents; facing Lafayette Park.

MISSISSIPPI, 1550 (opposite Lafayette Park)—Room for 1 or 2 gentlemen; south and western exposure; phone, hot water, electric lights; 4 car lines; private family; board optional; reasonable. (1)

PARK, 3158A—Front room, for 1, with good board, $6 week; all conveniences; tile bath; use of parlor, piano; Southern cooking, everything first-class.

PENNSYLVANIA, 3822—Furnished room with board; all conveniences; private family; for 1 or 2 gents.

PESTALOZZI, 3452A—Southern exposed room for two; breakfast; convenient to cars. (7)

PESTALOZZI, 2847A—Well-lighted, cool rooms, with board, for gentleman; in pleasant family; references.

PESTALOZZI, 3533 (opp. Tower Grove Park)—Large southern exposed room, adjoining bath; board optional; references.

PESTALOZZI, 3411A—Nice front room; southern exposure; all modern conveniences; for 1, suitable for two; good board; reasonable; phone Grand 4495J.

ROOM AND BOARD—Large, cool, southern-exposed room; electricity; excellent board; lawn, shade trees; reasonable. Sidney 1855. (7)

RUSSELL, 4248—Room and board; nicely furnished south room, for 2 gentlemen or couple. Grand 3279R.

RUSSELL, 2850—Good German cooking; nice neighborhood; phone Sidney 2713W; Jefferson and Tower Grove cars; laundry.

RUSSELL, 2749—Nicely furnished room; excellent board; all conveniences; handy to cars. Grand 1404R.

SHENANDOAH, 3949A—Nicely furnished room with board for 1 or 2; widow's home; congenial, homelike surroundings; Park, Compton cars; private; reasonable.

SIDNEY, 3514—Furnished front room and board; small family; first-class people. Phone Grand 3729R.

WEST

AUBERT, 1406—Room and board for two young girls, employed.

AUBERT, 748—Nicely furnished rooms; board; gentlemen; single beds; hot bath; Bell phone; references. (7)

BARTMER, 5714—Very exceptional room, in strictly private modern home; shower; garage; board optional.

BAYARD, 1134—One or two furnished rooms; board optional.

BAYARD, 902—Nicely furnished room, with or without board, 4800 west; convenient to Olive and Hodiamont cars; private family. Forest 7186.

BELT, 1390—Well-furnished, second-floor room for 1 or 2 gentlemen; small private family; excellent cooking; very reasonable; Forest 93.

CABANNE, 5058—Can accommodate a few table boarders; first-class meals. (7)

CABANNE, 5112—Neatly furnished rooms; all conveniences; good table; reasonable. Forest 992.

CABANNE, 5190—Nicely furnished second-floor front room; excellent board; reasonable; Jewish family. Forest 5905.

CABANNE, 5025—Large, cool, well-furnished southern-exposed front room; continuous water; large porch and yard; good meals; terms reasonable. Forest 2663.

CABANNE, 5192—South-exposed rooms, with private porch; everything modern; excellent table; kindly investigate; table boarders also accommodated.

CATES, 5163—Southern exposed room and board for 2 employed ladies; $5 each. (7)

CATES, 5091—Desirable front room, with board; gentlemen preferred; modern home; Forest 3493M.

CATES, 5055—Desirable room and board; modern conveniences; excellent; reasonable. Forest 1678.

CATES, 5060—Nicely furnished, bright, cheerful rooms, with or without board; excellent table; reasonable.

COMFORTABLE home for two respectable men; refined Jewish private family; West End. Box G-151, Post-Dispatch.

DELMAR BL., 4418—Front room and board for two; reasonable. Forest 6253.

DELMAR BL., 3840—Room and board, $16 per month; piano, phone; home cooking.

DELMAR BL., 5064A—Furnished rooms and board; $4 week; all conveniences.

DELMAR BL., 3730—Small room, third floor, gentleman; $1.50 week; board optional. (1)

DELMAR BL., 4360—Private family; excellent board; pleasant surroundings; modern conveniences; very reasonable for two.

DELMAR BL., 5060A—Nice 2d-floor front rooms, with excellent board; $4 and $5 week.

DELMAR BL., 3897—Rooms, with or without board; all modern conveniences; phone Lindell 3375R.

DELMAR BL., 3856—2d-floor front; excellent board; piano, phone, hot bath, electric light; couple; rates $5 and $6 per week.

DELMAR BL., 5153—Neatly furnished southern exposed single front room; combination lights; hot water; excellent board; private family; reasonable. Forest 5606.

EUCLID, 761—Second floor front room with alcove, suitable for three; good meals.

FINNEY, 3681—Large, cool room; all newly furnished; good home cooking and baking; all conveniences; $5.50 week.

[illegible]

ROOMS WITH BOARD—WEST

PAGE BL., 5048A—Single room and board, private Jewish family. Forest 1866M.

RAYMOND, 5000—Rooms with board; elegant rooms; every comfort; for gentlemen; table first class.

ROMAINE PL., 5935—4 rooms, rear. 952 Hodiamont.

ROOM AND BOARD—Very desirable front room; all conveniences; private family; excellent meals. Address 1143A Union bl.

ROOM—Lady with beautiful apartment will rent large room to couple or gentleman; board optional. 4950 West, Forest 1172.

ROOMS—Exceptional home for one or two business men and a good breakfast. Lindell 5333R.

ROOM AND BOARD—Two rooms, connecting; Cabanne district; no other boarders; references. Cabany 1523.

ROOMS AND BOARD—Cool rooms; rate to young men, $25; good home cooking; reference. Cabany 4189.

ROOM AND BOARD—Having well-furnished home, will make exclusive home for party of refined gentlemen; sleeping porch; garage; references. Box G-258, Post-Dis.

ROOMS AND BOARD—Large and small connecting rooms; southern exposure; excellent board, in private family. Forest 1871R.

UNION, 1391—Large, cool room, private family; Bell phone; board if desired. (1)

UNION, 1484—Large 2d-floor room, two closets; electric lights, hot-water heat; good table; exceptionally clean, well furnished residence; small family; Bell phone; $48 per month for two.

VERNON, 5710—Newly furnished, second floor, southern exposed rooms; hardwood floors, electricity, home cooking. (7)

VERNON, 5705—2d-floor front room; excellent board; private home. Cabany 4808M. (6)

VERNON, 5446—Opportunity to secure first-class accommodations in well-kept home; excellent cuisine.

VERNON, 5463—Two adjoining rooms; handsomely furnished; southern exposure; board optional.

VON VERSEN, 5175—Two south rooms, with board, for employed party; references.

VON VERSEN, 5143—2 connecting southern exposed rooms; all modern conveniences, board optional. Forest 2776. (2)

VON VERSEN, 5100—Large second-floor front room; excellent meals; all conveniences; reasonable rates.

VON VERSEN, 4112 (formerly Morgan st.)—Neatly furnished rooms; good home cooking; all conveniences; terms reasonable. (8)

VON VERSEN, 5169—Desirable room, board or breakfast; private home; Olive, Hodiamont car. Forest 5617J.

VON VERSEN, 5106—Attractive rooms with board; home cooking; ideal location; strictly first-class; reasonable. (1)

WASHINGTON, 4213—Large front room for 2 gentlemen; excellent meals; reasonable.

WASHINGTON BL., 3815—Nicely furnished rooms, single or en suite; good table.

WASHINGTON BL., 4301—Beautifully furnished front room, first floor; other rooms; elegant meals.

WASHINGTON BL., 3741—Room and board, $5; table boarders accommodated; home cooking; Bell phone.

WASHINGTON BL., 4926—Large front room in well-kept home; all conveniences; splendid meals.

WASHINGTON BL., 4007—Large also single front room; refined; modern home; electric fan; board. (7)

WASHINGTON BL., 3863—Two south rooms; fine location; good board; every modern convenience.

WASHINGTON BL., 3634—Single room, south exposure; all conveniences; free phone; excellent meals. (7)

WASHINGTON BL., 4028—Nice single room; home cooking; continuous hot water; reasonable.

WASHINGTON BL., 4049—Front south-exposed room, with alcove; running water, electricity; excellent meals; reasonable.

WASHINGTON BL., 4936—Large, light, cool rooms; table and location very best; all summer conveniences; $25 and up.

WASHINGTON BL., 3719—Front room, south exposure; excellent table; all convenience; large yard and porch.

WASHINGTON BL., 4056—Large, cool rooms, separate beds; best selected, prepared eatables; homelike; every convenience; $5.50 up; table boarders wanted; free phone. (1)

WATERMAN, 5260A—Very desirable, bright, cheerful rooms; good home cooking; references.

WESTMINSTER PL., 4102—Beautiful front room; first-class table; all conveniences.

WESTMINSTER PL., 3832—Large south room; all conveniences; excellent table; central location. Lindell 1765R.

WESTMINSTER PL., 3750—Large, 2d-floor room, with or without first-class board, reasonable. (2)

WESTMINSTER PL., 4615—Beautifully furnished second-floor southern rooms; excellent meals. Forest 6448.

WESTMINSTER PL., 4033—Nicely furnished 2d-floor front room, with board, for two; southern exposure. (6)

WESTMINSTER PL., 3825—Furnished rooms with excellent board; reasonable; phone Lindell 4843W. (7)

WESTMINSTER PL., 3824—Nicely furnished rooms; all conveniences; board optional; young men preferred. Lindell 1332R. (2)

WESTMINSTER, 3718—Splendid room and good board; running water; electric lights; all conveniences. (7)

WESTMINSTER PL., 3850—Nicely furnished 2d-floor front rooms; excellent meals; all conveniences.

WESTMINSTER PL., 3850—Nicely furnished 2d-floor front room; excellent meals; all conveniences; reasonable.

WESTMINSTER PL., 4238—Very desirable single and double rooms, 1 or 2 gentlemen, 3 baths, continuous hot water; excellent table; refined home.

WEST PINE BL., 4124—Cool, 2d-floor front room, good meals, $11 week for two. (1)

WEST PINE BL., 3636—Nicely furnished rooms, with board; modern; continuous hot water; phone; reasonable.

WEST PINE BL., 3756—Nicely furnished rooms; best of meals; modern conveniences; desirable location; terms reasonable.

WEST PINE BL., 4142—Southern-exposed room, with good board; also single; reasonable. Lindell 1928W.

WEST PINE BL., 4211—Delightful cool rooms; excellent table; summer rates; select neighborhood; references required.

WEST PINE, 4120—Nicely furnished front rooms; cool; all conveniences; board; people employed preferred.

WEST PINE BL., 4011—Two large, cool connecting south rooms; with or without board; all conveniences; prices reasonable; free Bell phone.

NORTH

BOARDING—Furnished room with good board, North Side; every convenience; private family; terms monthly, $40 for two employed people. Box R-83, Post-Dispatch.

CLAY, 3101—Furnished room, with or without board.

COTE BRILLIANTE, 5968—Nicely furnished rooms; board optional; 2 connecting housekeeping rooms. Cabany 4932.

DODIER, 3519—Large, pleasant room; all conveniences; private; breakfast if desired.

EAST FAIR, 2048—Large 2d floor front room; all conveniences; excellent table.

ELMBANK, 4466—Single or double rooms and board; nice, large, shady place; first-class meals and conveniences. Colfax 1571J.

HARPER, 3205—Furnished rooms; with or without board; all conveniences; near Fairground and Grand.

HOWARD, 2535A—Wanted, small child to board.

JEFFERSON, 1608 N.—Two front rooms for light housekeeping, with or without board.

LABADIE, 5346—Nicely furnished rooms; in private home; board optional.

MARCUS, 2708A—Room, private family, with or without board; all conveniences.

NORTH MARKET, 2509—Furnished room and board if wanted; home cooking.

RED BUD, 4522A—Furnished room in private family for gentleman; breakfast. Colfax 1113R.

ROOM AND BOARD—I would like to take a baby or child to board. Call 2019A N. 9th.

ST. LOUIS, 3833A—Furnished room; private family; board optional. Lindell 3791W.

TAYLOR, 3015 N.—Room and board, 2 large front rooms, for working girls or married couple; all conveniences; lovely neighborhood; home comforts. Bell Colfax 787M.

ROOMMATES WANTED

ROOMMATE Wtd.—Good young fellow, to share nice room, opposite St. Louis Park. 2615 Rauschenbach.

ROOMMATE Wtd.—Young man to share large south-exposed room; excellent meals; reasonable. 4218 Washington.

ROOMMATE Wtd.—Stenographer, in private family, has large 2d-floor room; would share with congenial party; all conveniences. Central 9070L. 3034 Cass.

ROOMMATE Wtd.—Young man; private home; all conveniences; coolest room in city; also room for one or two gentlemen, $1.50 per week. Sidney 137.

WASHINGTON BL., 4947—Gentleman, having room with twin beds, 2 closets, electric fan, running water and splendid meals; desires roommate. (7)

SUBURBAN BOARD

SUBURBAN BOARD—Couple employed or gentlemen; clean, home cooking; every modern convenience; in country, block from car; a real country home. Riverside 2185J.

ROOMS—Furnished, sleeping porch, with board; modern conveniences; 1 block to street car; 5 minutes' walk to Frisco or Mo. Pacific. Bell Webster 619. (c)

HOTELS

FOREST HOTEL—Euclid and McPherson; beautifully furnished rooms, with board, connecting baths; make reservations now. (c)

ALCAZAR HOTEL, 3127 Locust; 100 clean, modern, outside rooms, 75c a day; $3 a week up. (c8)

HOTELS

MELVILLE HOTEL—5333 Bartmer av.; hot and cold water, electric fans in every room; excellent table. Forest 3087. (c5)

PINE, 706—Oxford Hotel; special summer rates; electric lights, all modern conveniences. (c8)

PRINCETON HOTEL, 5017 Delmar bl.; all modern conveniences; quiet, cool outside rooms for yourself and family, $3.50 up.

WANLO HOTEL—Cool rooms, $1.50 per week up; hot baths, large lawn; all conveniences. 1214 N. Garrison, near Easton; Central 9125X.

TIMBERLAKE HOTEL, corner Taylor and Washington; comfortable summer rooms; newly decorated; running water in all the rooms; private baths; summer rates; excellent table, considering high prices; transients accommodated. (c)

THE VON DEL

Handsomely furnished rooms, with board and private baths; telephone and running water in every room; also suites with sun parlor and private baths; private garage and clubroom for parties; strictly high-class. Phone Cabany 5710 5889 Von Versen. (c40)

Albany Hotel, 4873 Page Blvd.

Leading popular price family hotel in city; American and European; remodeled and decorated; no equal in beauty, comfort, service and price, regardless of high cost of living. Please call and inspect. Forest 3931, Delmar 901R.

HAMILTON HOTEL

CUT THE HIGH COST OF LIVING.

Get away from smoke and dust; ideal summer home for particular people. Best transportation; car direct to Forest Park golf links. Call Cabany 1205. (c30)

HOTEL BRISTOL

Southeast corner Berlin and De Baliviere, most modern family hotel building in the city; all outside rooms, each with a private bath. These assets, combined with excellent cuisine and a great desire on the part of the management and staff to please every guest, make the Bristol a desirable place for discriminating persons who do not wish to pay exorbitant rates. Phone Cabany 6175. (c)

ROOMS WANTED

ROOM Wtd.—By young lady employed; hall room; state price. Box R-269, Post-Dis.

ROOM Wtd.—By man employed; will pay $10 to $12 per month. Box R-38, Post-Dispatch.

ROOM Wtd.—Furnished; kitchen privileges; Olive line. Box G-208, Post-Dispatch.

ROOM Wtd.—With bath, near Grand and Meramec. Box A-190, Post-Dispatch.

ROOMS Wtd.—1 or 2 unfurnished; by lady living alone. Victor 2920R.

ROOM Wtd.—Light housekeeping; for elderly gentlemen; South Side preferred. Box N-160, Post-Dispatch.

ROOMS Wtd.—Two, large, unfurnished, for adults; state price and particulars. Box K-84, Post-Dispatch.

ROOMS Wtd.—Two furnished housekeeping rooms; modern; south; near Grand. Victor 3315J. (c)

ROOMS Wtd.—Two unfurnished rooms for light housekeeping, in or near Wellston; state price. 824A Kansas.

ROOM Wtd.—Housekeeping, young couple; private house; room on north side. Box A-171, Post-Dispatch.

ROOM Wtd.—By middle-aged man; centrally located, home of widow preferred; give particulars and phone. Box R-37, P.-D.

ROOM Wtd.—Young business man desires strictly modern room, southern exposure, garage. Box E-37, Post-Dispatch. (c1)

ROOMS Wtd.—Two or three unfurnished rooms by lady with small family, in Emerson School District. Box R-227, P.-D.

ROOMS Wtd.—By man and daughter; 2 unfurnished rooms; must be reasonable; state price. Box R-104, Post-Dispatch.

ROOMS Wtd.—Three rooms and bath, south of Pestalozzi, west of California. Box R-146, Post-Dispatch.

HOUSEKEEPER—Room for light housekeeping in exchange for work. 3909 Delmar.

ROOM Wtd.—Neatly furnished by two young men, limit Washington to Westminster, Sarah to Taylor; state price. Box G-242, Post-Dispatch.

ROOMS Wtd.—By mother and 2 grown daughters, 3 or 4 unfurnished rooms, with heat, with private family; state price and full particulars in letter. Box R-92, P.-D.

ROOM Wtd.—By refined couple; bright, large south room, with garage; not west of 4500; state full particulars. Room F, Odeon Bldg., Grand and Finney.

ROOMS Wtd.—2 unfurnished 2d floor front rooms; between Sarah and Newstead, West Pine and Olive. Box G-251, Post-Dispatch.

ROOMS Wtd.—Two unfurnished rooms by mother and daughter or small flat in vicinity of 5800 Pa[illegible], Hodiamont or Olive car. Box G-252, Post-Dispatch.

ROOM Wtd.—Single, furnished, by young man, with privileges of preparing own meals; reasonable; state price. Box R-132, Post-Dispatch.

ROOM Wtd.—Furnished, light housekeeping; private family; by couple; must state terms; permanent; with gas and bath. Box A-252, Post-Dispatch.

ROOM Wtd.—On South Side, private family; Reservoir Park district; must have southern exposure; state price. Address A. F. M., 1600 S. Grand.

ROOMS Wtd.—Two, unfurnished, by mother and daughter, in good family; give full particulars; references exchanged; state price. Box N-224, Post-Dispatch. (7)

ROOM Wtd.—By nurse; large, bright, furnished or unfurnished, in private, refined home; restricted neighborhood; permanent; references. Colfax 529W.

ROOM Wtd.—Nicely furnished, by middle-aged man, in quiet home of widow or small family of adults where there are no other roomers; will pay well if suited. Box R-217, Post-Dispatch.

ROOMS Wtd.—Two, unfurnished or partly furnished, southern exposed; running water; in private family; quiet people employed; on Delmar line between Taylor and King's highway. Box R-76, Post-Dispatch.

ROOMS WANTED

ROOM Wtd.—Gentleman wants furnished room, southern exposure; modern conveniences; no other roomers preferred; located between King's highway and Grand av.; would be permanent; good reference; about $12 a month. Box R-185, Post-Dispatch.

ROOMS AND BOARD WANTED

BOARD Wtd.—By gentleman; supper only; in private place. Box G-148, Post-Dispatch.

ROOM AND BOARD Wtd.—Must be cheap. Victor 2467J, Fred.

ROOM AND BOARD Wtd.—By man and wife; state terms. Box R-52, P.-D.

ROOM AND BOARD Wtd.—By gentleman, with private family; University City; give particulars. Box R-183, Post-Dispatch.

ROOM AND BOARD Wtd.—By lady; South Side; references; terms. Box N-272, Post-Dispatch. (c)

WORK Wtd.—For room and board by two young men attending school; South Side preferred. Box N-184, Post-Dispatch.

ROOM AND BOARD Wtd.—By young couple, employed; O'Fallon Park district. Box R-16, Post-Dispatch.

ROOM AND BOARD Wtd.—For mother and daughter employed; very reasonable. Box N-199, Post-Dispatch.

ROOM AND BOARD Wtd.—For one-year-old baby; sleeping room for mother; must be permanent, immaculate. Box R-215, P.-D.

ROOM AND BOARD Wtd.—By employed mother; 7-year-old child; reasonable. Victor 2100X.

ROOM AND BOARD Wtd.—By single gentleman; private family; state terms. Box N-200, Post-Dispatch.

ROOMS AND BOARD Wtd.—Two furnished rooms, with board, for elderly mother and son, very near Catholic church; references exchanged. Box N-202, Post-Dispatch.

YOUNG MEN—2; attending college; desires to work for board and room; call Sunday, Forest 7664R; week day Lindell 2893. (2)

ROOM AND BOARD Wtd.—In private home, by young woman employed; College Church or Cathedral parish preferred. Box R-67, Post-Dispatch.

HOME Wtd.—For 10-year-old crippled girl; very active; childless home in suburbs preferred. Children's Guardian, 237 Municipal Courts. (c)

ROOM AND BOARD—By young man in strictly private family; vicinity Taylor to Academy and Olive to Fountain; state price and full particulars. Box G-267, P.-D.

ROOM AND BOARD Wtd.—By July 23, South Side preferred; young couple, husband traveling man; references exchanged. Grand 2981W. (c)

ROOMS AND BOARD Wtd.—Sept. 1, 2 rooms and board for couple and son; no other boarders; Soldan High School district, west; must be first-class. Box N-233, Post-Dis. (c)

ROOM AND BOARD Wtd.—By chiropractor just out of school, in home of lady who can assist in office; best of reference. Box O-196, Post-Dispatch.

ROOM AND BOARD Wtd.—Young lady employed desires room and board in private family; Hodiamont car preferred. Box E-194, Post-Dispatch. (c)

ROOM AND BOARD Wtd.—Young gentleman desires home with small, select West End family; one or two adults, or married couple preferred; others please don't answer. Box G-217, Post-Dispatch.

ROOM AND BOARD Wtd.—By lady going to business college; all conveniences; price and particulars; reasonable; south of Park, convenient to Grand cars; privileges. Box R-247, Post-Dispatch.

ROOM AND BOARD Wtd.—Unfurnished room, in small private family; breakfast and supper; also small washing included; by refined Catholic young lady; state terms. Box R-126, Post-Dispatch.

The Post-Dispatch is the only evening newspaper in St. Louis that receives or publishes news gathered by the Associated Press.

HOUSES, FLATS, ETC.

FURNISHED FLATS—APARTM'TS

CENTRAL

COMPTON, 908 N.—3-room furnished flat, all conveniences; reasonable rent.

COMPTON, 1120 N. (Apartment 4)—Five rooms, well furnished; steam heat, janitor service; $25.

EASTON, 3026A—5 rooms, nicely furnished flat, phone, gas and bath, for couple without children. Bomont 3131W. (c)

LOCUST, 2929—Five rooms, bath, linen, dishes; light, fuel; rent $7.50; no drinking; references. (c1)

SOUTH

BLAINE, 3673A—3-room furnished flat.

BLAINE, 4131A—3-room flat, nicely furnished; or call Victor 2304J.

LAFAYETTE, 3941—Apartment, 4 newly furnished rooms, including sun parlor, for 3 or 4 months, $37.50; must be a reliable party.

LAFAYETTE, 4062—Four rooms and bath, screened porch; cool, convenient; everything new. Forest 2528.

MISSISSIPPI, 1725—Furnished flat, 3 and 5 rooms, complete.

OHIO, 1105—3-room furnished flat, complete, $3.50 per week; key next door.

SHENANDOAH, 4042A—2 or 3 rooms, good locality; call after 5 p. m.

VISTA, 4221—Three rooms; all conveniences; call Sunday or Monday.

WEST

APARTMENT—Desirable 5-room furnished apartment; light, airy, shower bath; all modern conveniences. Forest 5618.

APARTMENT—Will divide my newly furnished 5-room apartment for 2 couples; moderate rent. Forest 3915.

APARTMENT—Will sublet 5-room apartment, in West End, furnished; for particulars phone Cabany 5472. (c)

CATES, 5069A—5 rooms, completely furnished for housekeeping; will lease any length time. Cabany 794.

CATES, 5491A—Nicely furnished, 6-room flat, complete in every detail; janitor service, $40; call owner, Forest 4626M, or GRACE, 100 N. Eighth st.

CLEMENS, 5575—Four-room apartment, with six-room efficiency; two in-a-door beds; 2d-floor front; unfurnished or furnished; will rent for term of unexpired lease. Phone Forest 1260.

DELMAR BL., 4315—Beautifully furnished 2-room apartment; housekeeping; first-class; every convenience; adults; water. (c7)

DELMAR BL., 5577—Newly furnished fireproof cool rooms; apartment building; no rooming house; $10 to $20 per month. Phone Long, Forest 7758.

DELMAR BL., 5711—Just finished, furnished one-room apartment, including dressing room and kitchenette; private baths; southern exposure; Murphy in-a-dor beds; porches.

DELMAR BL., 4371—Finely furnished flat; 4 rooms, bath, laundry, phone, light, gas, heat furnished; strictly modern; best location in city; cool and comfortable; low rent. Phone Lindell 5571W.

EUCLID, 27 S.—3, 4 and 5 room furnished apartments; at attractive prices for summer. (7)

FLAT—Will rent my beautifully furnished for next 2 months very reasonable. Lindell 1774.

FOREST PARK BL., 4352—Furnished apartment, four rooms and sun parlor.

FURNISHED APARTMENT — Attractively furnished; in West End. Cabany 1157J.

FURNISHED APARTMENT—5 rooms, beautifully furnished; modern in every way; West End; references. Forest 787. (c)

FURNISHED APARTMENT—Will sublet; 5 rooms; in West End; for particulars, Cabany 5472. (c)

FURNISHED APARTMENT — Complete, for 2 or 3 months, in Fremont Apartments, Buckingham court and Laclede av. Call agent, Delmar 3249L, for appointment.

FURNISHED APARTMENT—Five rooms, every convenience, sun porch, any length of time. Apply 4900 Euclid Terrace, to G. H. Gilleland.

[illegible] APARTMENT—Desire to sublet my choice two-room suite in Yorkleigh, 4954 West Pine bl., for two months; hotel service; strictly high-class. Phone Forest 8449, or apply office.

FURNISHED APARTMENT—Wish one or two business men to take my well-furnished modern apartment, conveniently located; let me act as housekeeper; reasonable terms to right party. Lindell 5333R. McNaughton.

FURNISHED FLAT—4 attractively furnished rooms, bath, electric light; West End; cheap to right party; references. Forest 786. (c)

FURNISHED FLAT—Four rooms, sun parlor and bath, nicely furnished; 5700 west. Call Cabany 5958 Sunday. Olive 507 or Central 585 after Sunday. (c)

HAMILTON, 944—6 lovely furnished rooms; large porch; for 3 weeks for $25.

McMILLAN, 4536—5 rooms, first floor flat; strictly modern; our home furnished complete in every detail; owing to ill health will rent to responsible party for 6 months or 1 year; references required. Forest 1594W.

McPHERSON, 4937—7-room handsome apartment; furnished complete; beautiful location; all southern sleeping rooms; references.

MARYVILLE, 926—(Near Hamilton Hotel)—2, 3 or 4 rooms, furnished or unfurnished; residence.

MINERVA, 5131A—5 large, light rooms; nicely furnished complete; perfectly clean; large lawn; reasonable.

NEWBERRY, 4565—Furnished flat; 3 rooms, reception hall; baths; electric first floor; reasonable.

NEWSTEAD, 1007 N. Three-room furnished flat, $22.50. (c62)

NINA PL., 5920—First floor west; to lease, furnished 4 rooms and sun parlor; $45. See B. A. THOMPSON R. CO., 5872 Delmar bl., or call Main 533.

OLIVE, 3715—3-room furnished apartments, every convenience; $5 and $6. (c3)

OLIVE, 4167—Nicely furnished 3-room flat; exceptionally clean and cool; linens, gas, electricity, refrigerators; laundry, bath, phone; southern exposure. (c)

OLIVE, 4161—A nice furnished flat of 3 rooms, with all modern conveniences, suitable for bachelors or light housekeeping. Delmar 3470L.

PAGE BL., 5174—Furnished lower flat.

PAGE, 4222—3 neatly furnished rooms; apartment; all modern conveniences; terms reasonable; right party.

PAGE, 5060—Two-room apts; new furniture, gas and electric; private; upper porch; adults; references.

PAGE BL., 4312—Three rooms and bath, nicely furnished; all modern conveniences; rent very reasonable.

ST. REGIS APARTMENT—Overlooking Forest Park; 9 rooms and 2 baths, furnished or unfurnished; call any time; phone Forest 6550. 4950 Lindell, apartment A center court. (c7)

VERNON, 5001A—Corner King's highway; 6 rooms, bath, finely furnished; everything complete; piano; strictly clean. (c7)

VON VERSEN, 5203A—4-room furnished flat; airy; bath; all conveniences; beautifully located; $31 month.

VON VERSEN, 4545—2 large rooms, furnished for housekeeping; private bath; electric light, telephone; $20 month. (c)

VON VERSON, 5805—Wanted, party to furnish gradually 4-room apartment building. Delmar 3368R. (c)

VON VERSEN, 5895—Newly furnished, cool 4-room apartment; $35 to $45. Delmar 3568R.

WASHINGTON BL., 3945A—3-room apartment, beautifully furnished; strictly modern; two beds; garage if wanted.

WASHINGTON BL., 3841—Attractively furnished front room on 2d floor, southern exposure; also several other appealing rooms; modern; cool; exceptionally clean; good accommodations; moderate prices; must see to appreciate; special inducement to permanent occupants. Lindell 6256W.

WATERMAN, 6006—Furnished 5 rooms first floor; use of player-piano, linens and silver; reasonable to responsible party. Cabany 5325J. (c)

WESTMINSTER PL., 5106—Partially furnished or unfurnished 5-room apartment. Forest 5505W. (c)

WILL share 3-room flat with refined couple, very reasonable; call before 10 a. m. Monday for particulars. 6127 Wells av.

The lease on your apartment expires soon. The one you would like to have cannot be had for several months. Take advantage of this and let your family have a real vacation, living opposite Forest Park the coming hot days.

You will be surprised at the reasonable cost. Furnished apartments with meals in conjunction can be had by the day, week or month.

BUCKINGHAM ANNEX HOTEL

Opposite Forest Park, at West Pine Bl.—Bell Forest 1080.

NORTH

EAST GRAND, 1922—Second floor, 4 rooms, newly furnished, complete, ready for housekeeping, $18 per month. Central 1551.

HARRIS, 4525A—5 rooms, beautifully furnished; piano; half block from O'Fallon Park. Phone Central 9853X for appointment.

NEWSTEAD, 4158—Dandy, completely furnished apartment; with piano; heat included. Colfax 1111. (c7)

SEMPLE, 2903—2 rooms, nicely furnished for housekeeping, including gas, telephone and ice service; $1.50 a week. (c7)

TAYLOR, 1701 N.—Corner; 5 rooms; southern exposure; electricity, piano; reasonable.

The Post-Dispatch is the only evening newspaper in St. Louis that receives or publishes news gathered by the Associated Press.

FLATS WANTED

FLAT Wtd.—3 rooms, bath and hallroom; 3 adults; not over $17. Box R-220, P.-D.

FLAT Wtd.—3 rooms, bath, shades, screens, fixtures, 3 adults; not over $16. Box R-137, Post-Dispatch.

FLAT Wtd.—Four or five rooms, electricity, bath and furnace; near Catholic church; not to exceed $21. Box R-58, Post-Dispatch.

FLAT Wtd.—Modern 3 or 4 rooms, near Wellston loop; 3 ladies. Address Mrs. H., 6412 Hobart st.

FLAT Wtd.—3 rooms, bath, furnace, electricity, upstairs; state rent; South Side. Box R-93, Post-Dispatch.

FLAT Wtd.—6 rooms, first and second floor, suitable for 2 small families of adults, by July 28. 3800 south and 3000 to 3300 west; not over $20. Box R-98, Post-Dispatch.

FLAT Wtd.—Moderately priced, strictly modern 4-room flat, in refined neighborhood, by young married couple; state rent in first letter. Box R-145, Post-Dispatch.

FLAT Wtd.—Lower, modern 5 or 6 rooms, between Kings highway and Hamilton, near University, Delmar or Hodiamont cars. Box G-18, Post-Dispatch.

ROOMS Wtd.—By young couple, 4 or 5 modern rooms, South Side. 6637 Alabama av. or 2021 Ann av. Phone Riverside 1647W.

ROOMS Wtd.—3 rooms and bath; near Grand and Hebert; reasonable. 4241 Ashland.

FURNISHED FLATS WANTED

APARTMENT Wtd.—To rent; strictly modern small first-class furnished or unfurnished apartment; west or south. P. O. Box 763, City.

FURNISHED APARTMENT Wtd.—Or bungalow; modern; reasonable; in West End; in good neighborhood. Box N-278, Post-Dis.

FURNISHED FLAT Wtd.—3 or 4 furnished rooms and bath, for housekeeping; north or west. Box R-277, Post-Dispatch.

FURNISHED FLAT Wtd.—Or apartment, for the summer, by respectable party; would consider small rooming house; best of references. Cabany 2431.

HOUSES WANTED

BUNGALOW Wtd.—To rent or lease 6-room bungalow or dwelling; South Side preferred. Box R-250, Post-Dispatch.

TWELFTH, 2200 S.—Four large rooms and hall room, $11.50; open.

BUNGALOW Wtd.—To rent; 5 or 6 rooms; University City or that neighborhood; family of two adults only. Box R-189, P.-D.

HOUSE Wtd.—To rent 7 or 8 rooms; large shed or stable; near car line. Box G-245, Post-Dispatch.

BUNGALOW Wtd.—6 or 7 room bungalow or house, near Catholic school, nice yard, garage, or nearby; on good car line; reasonable rent. Box N-246, Post-Dispatch.

BUNGALOW Wtd.—West; to lease, with privilege of buying; must have garage, and rent not to exceed $35. Box A-146, Post-Dispatch.

BUNGALOW Wtd.—To rent by couple, 4 or 5 rooms furnished bungalow or cottage; reference. Address Mr. White, 1003 Syndicate Bldg. (c)

COTTAGE Wtd.—To rent; four rooms, bath; reasonable. Central 8156R. (c)

COTTAGE Wtd.—4 or 5 rooms; modern; North St. Louis preferred; give full particulars first letter. Box N-230, Post-Dis. (c)

COTTAGE Wtd.—To rent small cottage, 3 or 4 rooms, near car line; small family; with garage and heating plant. 3851 Labadie.

COTTAGE Wtd.—To rent, cottage or small dwelling, on South Side, by couple. F. A. Thornton, 3734 Louisiana; Victor 2620L. (c)

COTTAGE Wtd.—To rent; 5 rooms; modern; state rent and location first letter. Box R-56, Post-Dispatch.

COTTAGE Wtd.—To rent, small brick, with large lot for chickens. Box G-170, Post-Dispatch.

COTTAGE Wtd.—South Side; will give paying grocery store part pay; owners only. 714 Lemay Ferry rd., St. Louis County.

COTTAGE Wtd.—To rent modern cottage or bungalow, 4 or 5 rooms, in vicinity of O'Fallon Park; hot-water heat preferred. Box R-258, Post-Dispatch.

DWELLING Wtd.—By couple, to rent or lease modern dwelling or bungalow of 6 or 7 rooms, with garage, in West End section. Box R-65, Post-Dispatch.

HOUSE Wtd.—6 or 7 room modern dwelling, in desirable location. Box R-259, P.-D.

HOUSE Wtd.—To lease; or cottage; state location, price. Box N-240, Post-Dispatch.

HOUSE Wtd.—5-room; or cottage; with large lot; west or north; if satisfactory will purchase. Box L-179, P.-D. (c90)

FURNISHED BUNGALOW—Newly furnished, South Side; every convenience; near Tower Grove Park; piano and telephone; summer months. Grand 2487M. (c)

IS THERE a landlord who has an improved cottage of 4 or 5 rooms that would appreciate a man and wife as tenants who would be interested in his property and care for it as their own? Write full particulars. Box G-207, Post-Dispatch.

FURNISHED HOUSES WANTED

COTTAGE Wtd.—Two or three room furnished cottage on Meramec, near Valley Park for first 2 weeks of August; must be near river. Lindell 1847W. 4071 Washington. Miss Kamer.

FURNISHED HOUSES FOR RENT

MISCELLANEOUS

FURNISHED HOUSE—For rent, cool, comfortably furnished house, with sleeping porch, on Waterman, for the summer. Forest 2371. (c1)

SOUTH

MICHIGAN, 8507—Three-room house, city water, furnished, unfurnished; large barn, chicken house, garden all planted. See owner Sunday.

WEST

AUBERT, 7xx—9- rooms, furnished, $45. SAVINGS TRUST CO., 4935 Delmar.

FURNISHED BUNGALOW—Wanted, family of adults until October, furnished bungalow of 6 rooms, or house with 1 room on first floor that could be used for invalid; can give best of references. Address J. S. G., 5733 Plymouth or Cabany 231. (c7)

FURNISHED HOUSE—For 2 months; 9 rooms, $50 per month; telephone Cabany 4509, 5705 Cates. (c)

FURNISHED HOUSE—Cabanne district, 9 rooms; all conveniences; southern exposure; porch and shady yard, with fruit trees. Phone Cabany 1674W. 5647 Maple av.

WASHINGTON BL., 4209—Beautifully furnished 11-room house; 2 baths and shower bath, hot-water heat. Call Forest 4877 for appointment. (c2)

SUBURBAN PROP'TY FOR RENT

ANNA, 7255 (Maplewood)—Five-room flat, with bath; electric light; $18.

BELLEVUE 1505 (Richmond Heights)—5-room residence and reception hall; gas, bath, hot-water heat; large yard. Cabany 3992J. (c)

BLANCHE, 7320 (Maplewood)—7-room house; all conveniences; near school and cars; key next door; rent $20. Phone Forest 4853R. (c)

BUNGALOW—Conveniences; screens, etc.; large grounds; fruit and shade trees; near school, cars, churches; Webster. Olive 823, Webster 34. (c7)

COMMONWEALTH, 3621 (Maplewood)—Four elegant rooms, only $11; South Maplewood station; Manchester cars; bargain.

COTTAGE—Five rooms; large lot; $10 per month; one mile west of Clayton. THE TRUST CO., Clayton, Mo. (c)

CENTRAL, 744—7-room bungalow; thoroughly modern; large lot; shade trees; Webster Groves.

Northwest corner Lake and Summit avs., Webster Groves; modern 8-room bungalow; perfect condition.

WALTER SCOTT REALTY CO., Phone Olive 5392. 721 Olive st. Largest Sellers Suburban Property.

COTTAGE—For rent; 4-room frame; lot 100x150; corner Grand and Harrison, Kirkwood; rent $10. A. R. SCHOLLMEYER, 806 Chestnut st. Olive 4508; Central 271.

HOUSE—7-room; on street car line; cheap to someone who will take care of place till September. Cabany 5936W.

IRVING, 1563A—Wellston; 3-room flat, gas and water, rent $12.50.

KIRKWOOD houses, some furnished. JAS. D. CLARKSON, Kirkwood, Mo. (c90)

NEWPORT, 871—7 rooms, modern; lot 100x200; fruit, school and transportation conveniences; $25.

RESIDENCE—10 rooms, large lot, with all modern conveniences. For particulars phone Webster 670. (c)

ROOMS—For rent, 2; will furnished for light housekeeping; all conveniences; wonderful scenic surroundings; just the place to spend the summer and fall; west of beautiful Kirkwood. Phone Kinloch Kirkwood 110L, or address Box R-260, Post-Dispatch.

SELMA, 217—Webster Groves; desirable residence; all conveniences; centrally located. (c7)

SPENCER PL., 6326—Six-room brick cottage; gas and water; rent $11.

WALTER, 3116 (Maplewood)—Three rooms, bath, gas, electric lights.

WARNER, 7511—Richmond Heights, 6 rooms, hall, bath, garden, grapes and barn. Chas Douglas.

WELLSTON PL., 1581—Wellston; brick cottage; 4 rooms, hall, gas, water cellar, shed; decorated. (c)

WOODLAND, 7536 (Maplewood)—4-room flat, water, gas, $8 per month. (7)

FOUR ROOMS, OVERLAND PARK. With lot 100x250; rent $10. EDWARD GOCKE, Agent, 721½ Chestnut.

COUNTRY HOME

For rent, 8 rooms, all conveniences; large lawn; beautiful shade trees; choicest location in Ferguson. J. W. DARST, 802 Fullerton Bldg., or 19 Elizabeth av., Ferguson.

SUBURBAN PROPERTY—Furnished

FURNISHED HOME—Will rent my Maplewood home, furnished, reserving a sleeping room, to desirable family. Box A-230, P.-D.

SUBURBAN PROP'TY FOR RENT

SUBURBAN PROPERTY—Furnished

HOUSE—For lease; 8 rooms, breakfast room, sun parlor, furnished or unfurnished; Madison st., Vinita Park; 3d house east of Lake tracks.

OLIVE STREET RD., 6217—Room, $1.25 per week; convenient to Catholic church, Suburban line; lady. (c)

ROOMS—Two or three, furnished or unfurnished; housekeeping; for adults; in Shrewsbury Park. Box N-75, Post-Dispatch.

SUBURBAN PROPERTY WANTED

HOUSE AND LOT Wtd.—At Wellston, for clear farm in Missouri. Box N-244, P.-D.

HOUSE Wtd.—To rent, by couple, small one-story house, in suburbs. Phone Grand 4186W.

FOR COLORED PEOPLE

ASHLAND, 4167—4-room brick house and 50-foot lot; street and sidewalk made; no resident owner; will take $500 cash for equity; subject to small mortgage; big bargain. Bradley R. E. CO., 4312 Olive. (c*)

BULWER, 5817—3-room house, water, rent $9. ROSENBAUM-HAUSCHULTE R. E. CO., 2407 N. Broadway. (c*)

CLARK, 1230—First and second floors; 6 rooms; water; $20. N. S. WOOD, 706 Chestnut st.

ELEVENTH, 915 N.—Two rooms, $5.50; furnished rooms, $2.50 per week. See barber.

FAIRFAX, 4346—Rooms to colored; $1.50 per week. Eureka Apartments. Delmar 2848J. (cx8)

FIFTEENTH, 322 S.—3-room flat, in good condition, rent only $9. ROSENBAUM-HAUSCHULTE R. E. CO., 2407 N. Broadway. (c*)

FLAT—Have a fine 4-room and bath flat for rent on Hickory st., near Grand av.; rent only $15. See us for particulars. Jos. J. Hauer Realty Co., room 303, 806 Chestnut st. Central 4649. (c*)

HARRIS, 4126—Flat, for colored, 3 rooms, bath, gas, hot and cold water, $13. (*)

LEXINGTON, 4243-4247—2 rooms; rear; open; $5; reputable colored only. (7*)

MARKET, 3532—Rear; flat; 2 rooms first floor in good order; $5. (*)

NINTH, 1514 N.—Two rooms, $5.50; 1512 N. 9th st.; four rooms, $11. (*)

STORE—Good corner store, suitable for meat market and grocery; fine money-making stand; 4-room and bath flat above. See us about this. Jos. J. Hauer Realty Co., room 303, 806 Chestnut st. Central 4649. (c*)

6 ROOMS, $16

921 Montgomery st., 6-room brick house; electricity, gas, water, yard; perfect condition. (*)
HOWARD TAYLOR, Cent. 2305, Olive 279

FLATS FOR RENT

MISCELLANEOUS

FLATS FOR RENT.

3630 California; 4 rms, bath, com fix	$19 00
1233A Walton, 6 rooms, bath, furn	25 00
4320A Evans, 5 rooms, bath	20 00
3431 Texas, 4 rooms, bath	19 00
5987 Minerva, 4 r., b., comb. fix., fur.	19 00

KORTE-RUST R. CO., 816 Chestnut st.

PAGE BL., 3657—5 rooms, bath	$20 00
2633 Keokuk st., 4 rooms, bath	15 00
8 Ranken, 3 rooms, bath; fixtures	14 00
3725 Cottage; 4 rooms	12 00
2904 Hickory, 4 rooms	11 00
2700 Hickory, 3 rooms	11 00
2728 Market, 3 rooms, toilet	10 00
1032 Park, 4 rooms	10 50
2643 Hickory, 3 rooms	10 00
2813 N. Twenty-second, 3 rooms	10 00
2411 Elliott, 3 rooms	9 00
1301 Geyer, 3 rooms	10 00
3105 Easton, 3 rooms	8 00

HERRMANN, 1011 Market st.

DELMAR BL., 5801A (corner Goodfellow—8 rooms, bath, elec., open	$30 00
5617A Maple, 6 rms., fur., elec. fix.	25 00
3842 Shaw, 5 rms., fur., elec. lights	22 00
4445 Gibson, 4 rooms and bath	19 00
718A N. Vandeventer, 5 rms., bath	18 00
2667A Washington, 5 rms., bath	18 00
2128A Clark, 5 rms., water, on 2d fl.	15 00
2747A N. Vandeventer, 3 rms., toilet	12 00
1032B Market, 8 rooms, water	11 00

BRADLEY & QUINETTE, 715 Chestnut st.

Choice Flats

4266A Castleman, 5 rooms, bath	$17 00
3863 McRee, 4 rooms, bath	17 00
1519A S. 39th, 4 rooms, bath	15 00
4404 Vista, 3 rooms, bath	12 50
803A S. Vandeventer, 4 rooms	12 50
4124A Chouteau, 3 rooms, electric	12 50
3014A Hickory, 3 rooms	11 00
6901A Smiley, 4 rooms	10 00
1413A S. Newstead, 3 rooms	9 00
2231 Maiden Lane, 3 rooms	8 50
2639 Brannon, 3 rooms	7 00

Will put in good condition.
WM. S. DROZDA R. CO., 4012 Chouteau.

CENTRAL

BELL, 3417A—Five rooms, bath; newly decorated, $18; will put in No. 1 order. OREON E. & R. G. SCOTT, 800 Chestnut st.

BIDDLE, 1851—Third floor; 5 fine rooms, bath; will decorate; cheap. Central 2427.

CASS, 2745A—6 rooms and bath, electric light, screens, reception hall, $16. (c)

CARR, 1525—4 nice rooms, bath and toilet; across from Carr Park.

CASS, 1437—5 beautiful, large rooms; hall, toilet, sink, water, gas, porch; only $15.

CASS, 2123—3-room flat, $12; clean and very desirable; will decorate to suit.

CASS, 1512—Flat, 2 rooms, $6.50; gas; half month's rent free.

CASS, 2727—6 rooms, bath, electricity; newly decorated; in good condition; $25. KORTE-RUST R. CO., 816 Chestnut st.

CLARK, 3437—Three rooms, upper and lower flat; open. (c)

CLARK, 3614—4 rooms, bath, 1st and 2d floors. Call Delmar 4187L. (c)

COMPTON, 908 N.—Nice 5-room 3d-floor flat; all conveniences; electric; rent $14.

DICKSON, 2300—3 rooms newly papered; gas and electric.

EASTON, 3154B—4 large rooms; $12. N. S. WOOD, 706 Chestnut st.

EASTON, 3152B—3 rooms; $9. N. S. WOOD, 706 Chestnut st.

EASTON, 3519—5 rooms and attic; fine flat, in elegant condition; inducements; $14. MORRIS AACH R. CO., 1003 Chestnut.

EASTON, 3136A—6 rooms; combination fixtures; bath; toilet. N. S. WOOD, 706 Chestnut st.

EIGHTH, 1312 N.—Two-room flats; bath, gas and electric light; clean; $7.50, $8.50.

EUGENIA, 2225—4 rooms; large; good condition; $11. JOHN S. BLAKE & BRO., 812 Chestnut (c80)

SIXTEENTH, 1416—3 fine rooms, up or downstairs; water, gas, etc.; open.

FRANKLIN, 3022—2 and 3 room flats; very low rent; two like this; open. M. B. O'REILLY R. & I. CO., 723 Chestnut.

FRANKLIN, 3502A—7 fine, large, airy rooms; bath, furnace, gas and electric light; will do anything needed; $25 a month. We will pay your moving expenses. HEFFERNAN, Agt., 614 Wainwright bldg.

GAMBLE, 2816A—6 rooms and bath; newly papered, painted and repaired; stone front; $18.

GLASGOW, 1432—3 bright rooms, with conveniences; newly decorated; only $8. (c7)

GRAVOIS, 2116A—Three large rooms with laundry; rent reasonable; in good condition.

JEFFERSON, 1210 N.—Two-room flat; sink, free phone; $6. Key there.

MAIN, 210 S. (3d floor)—Two rooms; water; gas; $5.

MORGAN, 1100—For rent or lease; 2d and 3d floors; suitable for light manufacturing; rent reasonable. HILMER R. E. CO., 2712 N. 14th st. (c)

O'FALLON, 1803A—Six large rooms, bath; $15; very desirable; will decorate to suit.

OLIVE, 2610—Three large rooms, 1st and 2d floor; $10. Keys 2610 Olive.

PAPIN, 1725—3 large, light rooms; water inside; separate entrance; $8.

PAPIN, 1931—Best 4 rooms in town for $8; has sleeping porch. F. H. Ingalls, 416 N. 7th st., 2d floor.

SHERIDAN, 3167—Upper flat, 4 rooms, bath; fine condition; $14 to good tenant; cheapest flat in town; key 3169. (4)

SHERIDAN, 3169—Corner Easton, 5 rooms, bath and toilet; 2d floor; newly decorated; clean. (c)

THREE-ROOM FLAT.

Three-room flat, water and gas, nicely decorated. 1004 N. 20th st.; rent only $9 per month. Apply at GOLDWASSER & DUBINSKY REALTY CO., 722 Chestnut st.

THREE-ROOM FLAT, $10.

Three nice rooms, water and gas, 2240 Cass av.; cleanest little flat in city; act quick. Apply at GOLDWASSER & DUBINSKY REALTY CO., 722 Chestnut st.

THREE-ROOM FLAT, $11.

For rent, 1721 Franklin av., 3 nice rooms, water and gas, in first-class condition. Apply at GOLDWASSER & DUBINSKY REALTY CO., 722 Chestnut st.

SOUTH

ALLEN, 2732—Four rooms, bath, electric lights, gas; garage.

ANN, 2018—Beautiful 6 room upstairs flat; tile bath, hardwood floors, newly decorated; hot-water heat; shades, screens and laundry; built-in buffet, garage if desired; open. (c)

ARMAND PL., 2730A—5 beautiful rooms, bath and electric lights, $20 per month. Call owner, Victor 3134J. (c)

ARSENAL, 4054—Elegant 6 rooms and bath; opposite Tower Grove Park; lower flat.

ARSENAL, 3454A—Nice flat of 5 rooms and bath. Phone Forest 5863M. (7)

ARSENAL, 3625A—6 rooms, tile bath, screens, shades, fixtures, furnace. Phone Sidney 1274R.

ARSENAL, 4512—3 rooms, kitchenette and sun parlor; with or without garage. Apply 1329 McCausland. Marshall 281R.

FLATS FOR RENT—SOUTH

ARSENAL, 4422—Four rooms, hall laundry and bath, first floor; rent reasonable.

BENTON, 2247—Four large, light, newly papered rooms, 2d floor; conveniences; reasonable. Telephone Victor 2920R. (c)

BISMARCK, 2306—2 rooms and kitchen, water and gas, $8 per month. (7)

BOTANICAL, 3650—Modern 4-room flat, tile bath, Dutch dining room; all conveniences.

BOTANICAL, 3843-3843A—Nice, light, clean flats, 4 and 5 rooms; all conveniences.

BOTANICAL, 4143A—7-room upper flat, every modern convenience; beautifully decorated throughout; only $32. J. M. Foster, 1412 Syndicate Trust Bldg. (c)

BROADWAY, 5207 S.—Three rooms, $11; modern.

BROADWAY, 2731A S.—4 large rooms and bath; $16. (c7)

BROADWAY, 2711 S.—Three nice rooms and kitchen; $11.

CALIFORNIA, 3329—5 rooms, bath, hot water heat, electricity; very desirable. $23.00

CALIFORNIA, 2610A—5 rooms, tile bath, combination fixtures, furnace; separate laundry; screens.

CALIFORNIA, 1414—3 large, light rooms; water, toilet, gas, $11. G. L. ZIMMERER, 208 International Life Bldg.

CALIFORNIA AND SIDNEY, N. W. COR.—6-room flat; hot-water heat; rent $26; will decorate.

CAROLINE, 2636A—3 large, attractive rooms, newly decorated; rent reduced to $11. (c)

CAROLINE, 2914—3 large rooms, 2d floor, separate entrance; convenient; $10. E. A. BOKERN R. E. CO., Fullerton Bldg.

CASTLEMAN, 3959A—Five large rooms; bath; steam heat; hot water connection; electric; laundry; $22.

CHIPPEWA, 3420A—Flat; four rooms, hall room, bath, electric; $20.

CHIPPEWA, 3323—5 room flat; first floor; all conveniences. (c)

CHIPPEWA, 2732A—3 large rooms, bath, $13; inducements. Owner 213 N. Broadway.

CLEVELAND, 4125A—Flat, 5 rooms, second floor, electric light, bath, furnace; $20. Central 5161R, Victor 2364J. (c)

CLEVELAND, 3956A—Modern 5-room flat; bath, furnace; combination fixtures; rent $22.50; open.

CLEVELAND, 3970A—Three rooms, tile bath, tile porch, clothes room; combination fixtures. Delmar 1531L. (c)

COMPTON, 3104A S.—Flat; 6 rooms, furnace and electric light; rent $22. (c)

COMPTON, 4335 S.—Rent or lease to responsible couple, 5-room lower flat; elegantly decorated; beamed ceiling, tile bath, beautiful neighborhood; 1 block from Grover Cleveland High School; 1 block to St. Anthony's Church. For particulars, phone Riverside 1886W. (c)

CONNECTICUT, 3885—Modern upper flat; 5 rooms and bath.

DAHLIA, 4653—New 4-room single flat; all modern conveniences.

DALTON, 2818—Four large rooms; laundry; coal in cellar from alley; $16.

DE TONTY, 4115—Three large rooms, sun parlor and sleeping porch; hardwood floors, in-a-door beds.

DE TONTY, 4179-4179A—Corner light, modern and up-to-date; 3 rooms and kitchenette; steam heat; vacant shortly. Inquire within. (c)

DILLON, 1115—Four rooms, bath, fixtures, screens, furnace; rent $20.

DOLMAN, 1716—Cheapest in city; clean 4-room lower flat, $12.

EADS, 2935A—Modern, bright, 6-room flat; all conveniences. (c)

EADS, 3321, 27—Handsome 5 bright rooms, 1st and 2d floors; hot-water heat; janitor service; combination fixtures; shades; screens; lawns; conveniences.

EIGHTEENTH, 1014 S.—Four rooms and bath; call Sunday from 9 a. m. to 5 p. m. H. Meyer.

ELDER, 1017A—Four rooms, sun room, bath, furnace, electricity; new; rent $20. DOERFLINGER R. CO.

FAIRVIEW, 3710A—3 rooms, bath. Victor 2330L.

FAIRVIEW, 3660—Modern six-room flat; all conveniences; near car line and public school; Sidney 3859.

FLAD, 4018A—Four rooms, bath and sun parlor; hardwood floors, janitor service; new and modern; open. (c90)

FLAD, 3831A—Modern, light 6-room flat; newly decorated; all conveniences. Rent reasonable.

FLAD, 4243—Modern five rooms; all conveniences; go see; will sacrifice. Information Central 7831R. Open.

FLAT—3 rooms and bath. Inquire 3204 Itaska.

FLAT—Modern, 5 rooms, sun parlor; hardwood floors; particulars, call Victor 2530J.

FOLSOM, 3961—First floor, 3 rooms; $11. JOST-MILLER R. E. CO., 105 N. 9th st.

FOLSOM, 3656A—Five-room modern flat; first-class order; new furnace and electricity; with garage, $23. (c)

GEYER, 2142—Three-room modern flat and bath; rent $17. (c)

GRAND, 1121A S.—Five rooms, furnished; rent reasonable; leaving city.

GRAND, 4420A S.—Six rooms, bath, furnace, fixtures, screens; rent $22. EUGENE J. ALTHEIMER, 817 Chestnut st.

GRAND, 1422½ S.—4 nice rooms, with bath, electric lights, newly decorated; all rooms southern exposure; rent $18; open. (c)

GRAVOIS, 2210—4 rooms and bath, $13.

GRAVOIS, 3802A—4-room flat, tile bath, hot-water heat; all modern conveniences.

GRAVOIS, 3668—Modern 3-room flat; furnace; bath.

HALLIDAY, 3515—Nine-room flat, block east of Grand and Tower Grove Park.

HARTFORD, 3923—5 rooms, steam heat, all conveniences; 1 block from Tower Grove Park.

HICKORY, 1317—Lower 2-room flat, modern, bath, hot water, laundry; fine yard; open.

HICKORY, 2737-2735A—Three large rooms and bath; strictly modern; newly papered; $15.

HICKORY, 808—5 rooms and bath; newly papered; floors and paint cleaned; $16.

HICKORY, 2224—5 rooms, large and airy, convenient to Union Station; this is a decidedly nice flat; only $15. MATHEWS REAL ESTATE CO., 615 Chestnut st.

HUMPHREY, 3880A—Up-to-date 6-room flat, reasonable, to small family; open.

HUMPHREY, 3635—6 light rooms, steam heat, janitor, newly decorated; rent reasonable. Cabany 4704R.

INDIANA, 2619—4 rooms, tile bath, furnace, screens, shades, garage if wanted; $21.

INDIANA, 2823—4-room modern flat, fixtures, screens and laundry; adults, $14.

IOWA, 3740—2 rooms and kitchen, toilet, $1[illegible]

JEFFERSON, 1010 S.—4 front rooms, over store, only $12. (c[illegible])

JEFFERSON, 1212A N.—3 rooms, gas, free phone; $8.50; agent there, Bomont 2807R.

JEFFERSON, 2720 S.—Three rooms, 2d floor, $11; three rooms, with bath, 3d floor, $[illegible].

JEFFERSON, 2302 S.—7 rooms, bath, laundry, furnace, screens, fixtures, shades; open. Cabany 6153. (c1)

JEFFERSON, 1727A S.—Three large rooms and alcove; bath, fixtures; $16. OREON E. & R. G. SCOTT, 800 Chestnut st. (c8)

JUNIATA, 3437—3-room flat; gas, bath; laundry; $13. Apply 3439A. (7)

JUNIATA, 4141—6 rooms, bath, furnace, fixtures, screens; $35. EUGENE J. ALTHEIMER, 817 Chestnut.

JUNIATA, 3842A—6 rooms; modern; all conveniences; newly decorated and refurnished; choicest location in Tower Grove Heights; reasonable.

KEOKUK, 2823—5 or 6 rooms, with all modern improvements; hot-water heat.

LAFAYETTE, 3912—4 rooms and sun parlor; hardwood floors, steam heat; open.

LAFAYETTE, 3909A—3 rooms and sun parlor; modern; janitor service; open; phone Sidney 3979 or Grand 3608.

LAFAYETTE, 3472W—Elegant 6 rooms and sun parlor, with Murphy in-a-door bed; will decorate; garage; phone Grand 3472W. (c)

LAFAYETTE, 3964—Modern, 5 rooms and sun parlor, hardwood floors, hot water heat. Keys at 3928 Lafayette.

LAFAYETTE, 3969A—Modern 4-room flat; having every modern convenience; in perfect condition; open. Olive 686; Central 89.

LAFAYETTE, 4157-4159A—New three rooms and kitchenette; just decorated; apartment entrance; private porches and plenty of light; $25; open.

LAFAYETTE, 4136A—Just completed; 4 rooms, sun parlor, sleeping porch; all modern improvements. Inquire 1706 S. Grand. Grand 850, Victor 500.

LAFAYETTE, 4165A—Four rooms, tile bath, hardwood floors, electric fixtures, furnace, etc.; $25; new building. ALBERT G. BLANKE R. E. CO., 711 Chestnut st.

LA SALLE, 920—4-room flat and bath, gas and large yard, $12.

LEMP, 2328—5 large light rooms, bath, closets, hall, laundry.

McCAUSLAND, 1006—Five rooms and sun parlor, sleeping porch, etc.; $30.

McKEAN, 3460—4 rooms and bath; modern flat; Grand and Cherokee cars.

McNAIR, 2713A—Three rooms; newly decorated; only $9. Inquire at 2711.

McREE, 3832A—New modern 5-room upper; steam heat; hardwood floors; about July 25; concessions to adults. Owner first floor. (68)

MAGNOLIA, 2821—4 rooms, bath, shades and electricity.

MANCHESTER, 6429—N. e. cor. of Dale av.; 5 large rooms, yard, $12.50; open. KEANE & FRANKE, 1008 Chestnut st.

MANCHESTER, 7200—N. w. cor. of Belleview av., 3 rooms, water; rent $8; open. KEANE & FRANKE, 1008 Chestnut st.

MARION ST.—3 rooms, gas, water, $8.50. HICKEL, 621 Chestnut st. (c)

MIAMI, 2910—4 rooms, bath, hot water heat, electric lights, fixtures, screens.

MINNESOTA, 7323A—4 rooms, bath and furnace, $2[illegible].

FLATS FOR RENT—SOUTH

MINNESOTA, 2511A—5 rooms, bath and furnace; combination fixtures; all conveniences; $21.

NEBRASKA, 3320—3 rooms, $12.

NEBRASKA, 4042A—[illegible]

NEBRASKA, 2641—[illegible]

NINTH, 1406 S.—[illegible]

OREGON, 2637A—[illegible]

OREGON, 1912—[illegible]

OSAGE, 2626—[illegible]

OSAGE, 2703—[illegible]

OSAGE, 3425—[illegible]

PAUL, 1113—[illegible]

PENNSYLVANIA, 3301A—[illegible]

PESTALOZZI, [illegible]

PESTALOZZI, 2507—[illegible]

POTOMAC, 3313A—[illegible]

POTOMAC, 2917A—[illegible] DOERFLINGER R. CO.

RUSSELL, 3972—[illegible]

RUSSELL, 2612A—[illegible]

RUSSELL, 3956A—[illegible]

RUSSELL, 2304A—[illegible] DOERFLINGER R. CO.

RUSSELL, 4014A—[illegible]

RUTGER, 910—[illegible]

RUTGER, 2905A—[illegible]

SCHILD, 1833—[illegible]

SHAW, 4137A—[illegible]

SHAW, 4109—[illegible]

SHAW, 4011A—[illegible]

SHAW, 3857A—Six rooms, hardwood floors, hot-water heat, shades, beautiful decorations and in splendid condition; tenant will show you through; garage if wanted; rent $33.
HEMMELMANN-SPACKLER R. E. CO., 622 Chestnut st.

SHENANDOAH, 4142A—Nice 6-room flat; all conveniences; $26. Inquire at 1312 Pine.

SHENANDOAH, 2718—4 large rooms, second floor, in good condition.

SHENANDOAH, 3658—Three rooms, bath, electric lights, screens; $18.
EUGENE J. ALTHEIMER, 817 Chestnut st.

SHENANDOAH, 3626A—Five rooms, bath, furnace, screens, electric fixtures; 3 cabinet mantels; $22; open.

SHENANDOAH, 3837A—5 rooms, hot-water heat, gas grates, heater, $23. Cabany 1191R.

SHENANDOAH, 4161—6 rooms, tile bath, fixtures, screens, shades, hot-water heat; with or without garage.

SHENANDOAH, 3933A—A beautiful 2d-floor 6-room flat; electric light, furnace, gas grates, etc.; rent to small family only; $27.50; open; see it; may possibly shade.
FERD. A. BENEKE, 212 Wainwright Bldg.

SPRING, 3619 S.—3 rooms and bath; electric fixtures, shades and screens; rent $15.
FRANK FEGER, 3413 Dunnica av. Victor 2980R.

SWAN, 4333—Three nice rooms, bath, electricity, gas, laundry, $15.50.

TENNESSEE, 2323A—5 rooms, electric showers, furnace. Victor 2796L, Main 1051.

TENTH, 1314 S.—5 rooms, bath, attic; 2d floor; $12; open; good condition.

TEXAS, 2629—Three large fine rooms; newly decorated, bath and hall, $14. (c)

TEXAS, 1800—3 rooms, 1st floor, $8.50 per month.

TEXAS, 3443-49—New building, 3 rooms, bath and furnace; fixtures, shades, screens. (8)

TWELFTH, 1842 S.—3 large rooms, $9.50; newly papered; moving paid. Owner 1901 Lafayette.

UTAH PL., 3924A—4 rooms, bath, furnace, electric, sunroom; rent $22.50.
DOERFLINGER R. CO.

UTAH, 3407—3 rooms, bath, hot water, electricity; convenient to car; nice neighborhood.

UTAH, 3501—Corner, 2d floor, 7-room flat; newly decorated; all conveniences; open; half month's rent free. Inquire 2749 Geyer.

VICTOR, 2859—4 rooms and bath; strictly modern; all outside cleaning done; near Tower Grove or Compton lines; phone Lindell 5315 for information.

VIRGINIA, 2923A—Light rooms, bath, modern; electric fixtures, screens; reasonable.

VIRGINIA, 3333A—4 rooms, bath, furnace, hot water, electric; will decorate; $19.

VIRGINIA, 6317—Three large, light rooms, bath; newly painted and decorated; A1 repair; $15; open.

VIRGINIA, 4534—Fine store, modern, suitable for any kind of business; living rooms above if desired.

VIRGINIA, 3822—A beautiful, new 3-room flat, bath, all modern conveniences; hot-water heat; beautiful surroundings; lovely yard; reasonable rent. (c)

VISTA, 3721—Two and 3 room flats, gas, toilets and newly papered; $7 and $10. (c)

WADE AV., 6429A—Three rooms, gas, bath, etc.; good order; $8. 6431A, 3 rooms, gas, inside toilet, $7.50.

WILMINGTON, 509—4 rooms, bath, laundry; newly decorated; good neighborhood; nice yard; $18. (c7)

WINNEBAGO, 3403—Four rooms and bath; front and rear porch; furnace; all conveniences; $20. (c)

WOODS, 2748—3 large rooms, bath, hot and cold water; shades; screens; good tenants, $14. Call Colfax 1404W.

WYOMING, 3875A—3 rooms and bath, $15. R. J. Hickel, 621 Chestnut st. (c)

WYOMING, 3806—Five rooms and bath; convenient location.

WYOMING, 3442A—Near Grand av., 5-room modern flat; newly decorated.

WYOMING, 2631A—Modern 3-room flat; will decorate; rent $17. Call Victor 2583J before 10.

WYOMING, 3943—New, 3 rooms, strictly modern; adults. Kinloch, St. Clair 1490X. (c7)

THREE NICE ROOMS, $9.
Three nice rooms, water and gas, 1223 S. Compton; act quick. Apply at
GOLDWASSER & DUBINSKY REALTY CO., 722 Chestnut st.

RENT THIS TODAY.
3729A Michigan av., 3 rooms, tile bath, shades, fixtures, screens, hot and cold water, china closet; nicely decorated; convenient to cars, schools and stores; rent $17. Laclede 94, Riverside 94. (c)

4217A NORFOLK.
5 rooms and bath, $20.
WM. T. KEIL, 4061 Chouteau av.

3 ROOMS, $10
1540A California av., large, light rooms.
HAASE REALTY CO., 921 Chestnut st.

4 ROOMS, $11
3022A Rutger st.; newly decorated; large yard. Open.
HAASE REALTY CO., 921 Chestnut st.

DOCTORS, ATTENTION
3022A S. Grand. Four-room steam-heated apartment, suitable for doctor. Grand 4740, Victor 468.

3197 PORTIS AV., $25
2d floor, 4 large rooms and attic; bath, hot-water heating plant; corner of Connecticut; large yard.
KUHS & SON, 1001 Chestnut st.

NEW FLATS
Three and four rooms and sun room; all modern; 2287 S. King's highway.
R. MEDERACKE, 4430 Arsenal st. (c)

3 Rooms, Gas, Water, $6
109 Soulard st.; 3 nice, clean rooms; nice yard; best for money in city.
HOWARD TAYLOR, Cent. 2805, Olive 979

4274 ARSENAL ST.
Opposite Tower Grove Park; 4 beautiful rooms, tiled bath, hot-water heat, etc.; first floor; $25.
HAASE REALTY CO., 921 Chestnut st.

4038 SHAW AV.
Five rooms, bath, hot-water heat, etc., second floor; $25.
HAASE REALTY CO., 921 Chestnut st.

1550-52 S. Theresa Av.
Double 3-room, bath; lots of closets, plenty of light and air; shades, screens, combination fixtures; always rented for $18 and $19 each flat; lot 45x118; all improvements made; this flat can be bought very cheap as owner has other business. Apply to 1546, owner.

5 Rooms and Sun Parlor
4152-56 DE TONTY
REDUCED TO $25 and $26.50.
We now have some vacancies in these strictly modern flats; electric lights, tile baths, hardwood floors, and, in fact, every convenience that you will find in high-priced apartments. J. I. EPSTEIN, 617 Chestnut.

FLATS FOR RENT—SOUTH

FOUR ROOMS & SUN ROOM
4225A De Tonty st.; modern flat, [illegible]
BORDERS REALTY CO., 512 Wainwright Bldg. [illegible]

FLATS FOR EVERYBODY
[illegible]

Four Rooms & Sleeping Porch
Twenty-Seven Dollars!
[illegible]

MODERN FLATS IN SHAW'S ADDITION
[illegible]
IT IS IN THE [illegible] WE HAVE IT!
ANDERSON-STOCKE-BUERMANN, 808 Chestnut st.

WEST

ARLINGTON, [illegible]

AUBERT, [illegible]

BARTMER, [illegible]

BARTMER, 6321—Three rooms, bath, large porch; $12.

BARTMER, 6032A—Six-room flat; bath, furnace, hot water, range, screens, shades; $25. (c)

BAYARD, 1323A—Five rooms, bath, furnace. Olive 3242, Central 1972L.

BAYARD, 1359—This fine 3-room flat; modern; good order; $13.

BAYARD, 1336A-38A—5-room flats, electric light; $18 and $19.

BAYARD, 1232A—Five-room flat; bath, shades, electric showers, good furnace. Delmar 3601J.

BAYARD, 1346—4 rooms, first floor; large light rooms, bath, furnace; open.
ROSENBAUM-HAUSCHULTE R. E. CO., 2407 N. Broadway.

BAYARD, 737—Delmar, Hodiamont, Taylor cars; modern 6 rooms, bath, new electric fixtures, new furnace, porches, shades, screens, laundry, yard; possession July 19. Delmar 1543; Cabany 4281.

BELL, 4566—Four rooms, bath, gas, electricity; big closets. Inquire at 4246 Easton.

BELL, 4605-05A-07—4 rooms, bath, screens, shades, sanitary sinks, electric lights, steam heat and janitor service; no children; will decorate; summer, $18; winter, $22; Hodiamont car to Marcus av. Phone Cabany 2529M.

BELT, 1330—5-room lower flat; every convenience, in fine order; rent reasonable; open.

BELT, 1312—5 rooms; modern conveniences; southern exposure; $23; open; phone Delmar 2274L. (c)

BELT, 1419A—Five-room upper flat; modern; fine order; one month's rent free; open.

BELT, 1374A—5 rooms and bath, furnace, combination fixtures, screens and awnings; open. Phone Forest 2019. G. B. Walls, 5172 Vernon av. (c99)

BERLIN, 6139A—Very desirable 6-room and sleeping porch; hot-water heat; fine place. Olive-University cars.

BERLIN, 6175—6 rooms, heat and janitor service, $45; vacant Aug. 15. Delmar 3149R.

BERLIN, 6151—6-room upper flat; modern; hardwood floors; nice location. Call Cabany 5674. (c)

BERLIN, 6134—Flat; 5 large rooms, hardwood floors, tile bath, gas stove, shades, sun parlor; overlooking Forest Park. Cabany 5034M. (c7)

BERLIN, 6043—6 rooms and bath; hot-water heat; 1st floor; rent $42.50. Open.
GIBSON-KETCHAM REALTY CO., 728 Chestnut st.

BLACKSTONE, 1427—5 rooms, lower flat; modern; all conveniences. Cabany 779M. (c83)

BLACKSTONE, 1429A-1443A—3 rooms, bath, furnace; $18.
HACKMANN R. E. CO., 1000 Chestnut st.

BLACKSTONE, 1218A—Six light, airy rooms, tile bath; all modern conveniences; large lot; 18-ft. lawn; on south side of flat; one block from Page line; rent $30. (c99)

CALIFORNIA, 1930—6 rooms, flat, with bath; $20.

CAROLINE, 2752—Three large, light rooms; pantry; laundry; fixtures; reasonable to adults.

CASS, 3649—Splendid 5-room flat; everything new; fine decorations; reception hall, bath, electricity; screens; laundry; large yard; $18, worth $25.

CATES, 5192A—6 fine rooms, bath, furnace, laundry and electric lights; $25. (c)

CATES, 5096—5 nice, cool rooms, janitor service, hot water, steam heat; owner on premises. Forest 3431. (c)

CHAMBERLAIN, 6533—3 rooms, bath, furnace; just completed; first floor $18.
JOHN S. BLAKE & BRO., 812 Chestnut (c80)

CHOUTEAU, 4340A—3 large rooms; newly decorated; rent $12.50.
JOS. J. HAUER REALTY CO., Cent. 4649. 806 Chestnut st., room 305.

CHOUTEAU 4546—Beautiful new 6-room flat; steam heat, hardwood floors and all the very latest conveniences; reasonable; garage, $5 extra.
BUSH-BURNS, 1105 Chestnut st. (c8)

CLARA, 1124A—Flat, 4 rooms, bath; steam heat; $20.

CLARA, 1483A—Modern, 5 rooms, Dutch dining room, shades, combination fixtures, slate sink, $22. (c99)

CLARA, 1457-59A—3 rooms, bath, furnace; $18.
HACKMANN R. E. CO., 1000 Chestnut st.

CLARA, 1360A—3 rooms and bath; large, choice rooms; concessions for desirable tenant; rent $16; garage if desired.
MORRIS AACH R. CO., 1003 Chestnut.

CLARA, 1386—Six rooms; steam heat; large porch; cedar room; good laundry, electric showers; newly decorated; with or without garage. E. M. WYLER, Agent, 4914 Delmar.

CLARENDON, 811—Upper flat; 5 light rooms; good furnace; $22.50.
UPDIKE, 906 LaSalle Bldg.

CLARENDON, 916A AND 920—Four all outside rooms; cheerful; all conveniences; good location; steam heat furnished. Apply to agent, or Lee, 4368 Maryland; $25.

COOK, 4730-32 (Newberry ter.)—Beautiful 5 and 6 room flats; exceptionally low rent and will decorate as new, it will pay you to see these flats.
F. J. CORNWELL R. E. CO., 810 Chestnut.

CORA PL., 1522A (Page or Wellston cars)—Three rooms and kitchenette; hot bath, electroliers; furnace; light and cool; parklike; $16.

CORA, 1430—Second floor, 4 large, light rooms, bath, fixtures, etc.; newly decorated; in first-class condition; $14.
HALL REALTY CO., 4553 Easton. (c)

DELAWARE, 1290 (cor. 6300 Plymouth)—3 rooms, alcove, bath, upper flat; rent $16. (c)

DELAWARE, 1290—Corner of 6300 Plymouth; 3 rooms, alcove, bath, upper flat; rent $16; for particulars Forest 2233R. (c)

DELMAR BL., 5887A—Four rooms, bath.
SAVINGS TRUST CO., 4935 Delmar. (c)

DELMAR BL., 4261—4 bright rooms; tile bath; screens; awnings; shades; hot-water heating system. (62)

DELMAR BL., 5214—5 large clean rooms, bath, screens, furnace, gas, water heater, $24.

EASTON, 4207W-A—Modern 4 and 5 rooms and bath, $13 and $17. Inquire janitor. (c92)

EASTON, 4902—This neat 3-room flat; modern conveniences; fine condition, $11.

EASTON, 4338-46A—Four and five rooms; bath; $15 and $16.
WATTS REALTY CO., 621 Chestnut st.

EASTON, 436—6 rooms, bath, electric lights; 2d floor; $18.
WEST ST. LOUIS TRUST CO.

EASTON, 3855A—3 front rooms, only $9.
MATHEWS REAL ESTATE CO., 615 Chestnut st.

ETZEL, 5763—Flat, 3 rooms, bath; steam heat; $17.50.

ETZEL, 5941—5 rooms; modern; $30.
WATTS REALTY CO., 621 Chestnut st.

ETZEL, 5648A—6 large light rooms and bath; modern, elegant; screens, porches, shades, hardwood floors; Page car.

ETZEL, 5598B—Six rooms, bath, steam heat; newly decorated and painted; separate porches; Page car line; open. Phone Cabany 2529M.

FLATS FOR RENT—WEST

EUCLID, 738—[illegible] E. M. WYLER, 4914 Delmar bl.

EUCLID, 1255—[illegible]

EVANS, 3845—[illegible]

EVANS, 3617—4 rooms, toilet; $11.
M. B. O'REILLY R. & I. CO., 723 Chestnut.

EVANS, 4572A—5 rooms and bath; furnace heat, hot-water heater, electric lights, awnings, screens; everything first-class; rent reasonable. (c53x)

EVANS, 3938, 3938A, 3940, 3940A—4 rooms and bath, $16; newly decorated; open, Sunday. See parties at 3936A for key.
4416A, 4420A Evans, 4 rooms and bath, $16; open Sunday.
5740A Theodosia, 5 rooms and bath, $17; open. See
T. P. GILFILLAN, 1009 N. Channing.

FLAT—Delightful home for small family with children, across from school; west. Box A-64, Post-Dispatch.

FLAT—Three large rooms; strictly modern except furnace. See owner, Calder, 5864 Plymouth av., or call Cabany 2359J.

FOUNTAIN, 4853—6-room house with all conveniences; will rent furnished for two or three months. Call Forest 7196. (c1)

GOODFELLOW, 1481A—4-room modern flat; open Sunday.

GOODFELLOW, 1214A—Flat, 4 rooms, bath; steam heat; $20.

GOODFELLOW, 1216A—Flat, 5 rooms, bath; steam heat; $25.

GOODFELLOW, 1452—4 rooms; all convenience; rent reasonable.

GOODFELLOW AV., 1220—Residence, 8 rooms; steam heat furnished; will repair, $45.

GRANVILLE, 1391A—5 rooms, bath, gas, electric light, $16; open.

GRANVILLE PL., 1426A—Five light rooms; electric light; $19.
UPDIKE, 906 LaSalle Bldg.

HAMILTON, 1453—Corner, 5-room, modern, lower flat. Cabany 1021J.

HAMILTON, 1410—5 rooms and bath, furnace. Cabany 4224, Delmar 2952L. (c)

HAMILTON, 1335A—Modern 5-room clean, light flat; bath and furnace, $22.50. Bradley R. E. Co., 4312 Olive. (c)

HILL'S TERRACE, 1436 (cor. Easton av.)—Four large, light rooms and toilet; open; $14.
M. B. O'REILLY R. & I. CO., 723 Chestnut.

HODIAMONT, 1925—3 rooms, bath; 2d floor; $17. WEST ST. LOUIS TRUST CO. (3)

HODIAMONT, 1291A—3 rooms and bath; hot water; furnace; outside janitor service; rent $18 per month. W. A. RUTLEDGE, 5246 Minerva. (c62)

HORTON, 6016—4 rooms, bath, electric, $18; inducements. Owner 213 N. Broadway.

JONES, 1213A—One block west of Vandeventer, between Cook and Page; 6 rooms, bath, furnace; only $20.
OREON E. & R. G. SCOTT, 800 Chestnut st.

KENSINGTON, 5209—Seven rooms; garage.
SAVINGS TRUST CO., 4935 Delmar. (c)

KENSINGTON, 5217—5-room flat; large sleeping porch. Call Forest 2996R. (c)

KENSINGTON, 5039A—6 rooms, all hardwood; see this today; 2 porches, large yard, up to the best, at only $37.50. Forest 3963.

KENSINGTON, 5090A—6 bright rooms, near churches, schools; modern conveniences, $26. Owner, Cabany 5692.

KENSINGTON, 5224—7 rooms, convenient to schools, cars, amusements; $35. JOS. A. BARDENHEIER, 9 N. 7th.

KENSINGTON, 5115A—A beautiful 2d-floor, 7-room flat; combination fixtures, furnace heat; rent $35; will put in first-class condition.
FERD. A. BENEKE, 212 Wainwright Bldg.

KING'S HIGHWAY, 1208—Handsome 8-room flat; garage; physician's home and office 12 years; moving to own home Aug. 1. Lindell 651.

LACLEDE, 4022—4 rooms, bath, electric light; $17. J. M. LEVI & CO.

LACLEDE, 4929A—7 rooms, steam heat, electric; newly decorated; in first-class condition; rent $40; janitor service. GOLDWASSER & DUBINSKY REALTY CO., 312-14 International Life Bldg. (cx)

LAUREL, 459—Five good rooms, laundry, etc., vacant Aug. 1; reasonable.

LOUISVILLE, 11115—New, 5 rooms, including kitchenette and breakfast room, large screened sleeping porch, oak floors, etc.; located 6500 west, 1 block south of Forest Park and Market car; rent $27.50 or $30 with garage. (c)

McMILLAN, 4565A—Six rooms, furnace, electric light; $24.
UPDIKE, 906 LaSalle Bldg.

McMILLAN, 4545A—Six rooms, furnace, electric light; $24.
UPDIKE, 906 LaSalle Bldg.

McMILLAN, 4728A—5 rooms; open; will decorate and put in good condition. SAVINGS TRUST CO., 4935 Delmar av.

McMILLAN, 4534A—6 rooms, modern; very low; $25 to good tenant. Phone Olive 2295. J. Anderson, 402, 722 Chestnut st.

McPHERSON, 5781—Fine 5-room lower flat, bungalow style; now vacant; phone Cabany 2113M.

MARYLAND, 4321—6 rooms, bath; heat furnished and garage; $52.50.
JOHN S. BLAKE & BRO., 812 Chestnut (c80)

MARYLAND, 4149—Five rooms, tile bath, screens and shades; excellent condition; rent reasonable. (c)

MARYLAND, 4369-71—Two very beautiful 5 and 7 room flats, 1st and 2d floors, respectively; both in good condition; in a beautiful neighborhood; only one-half block to New Cathedral; rent reduced to only $27.50 and $35.
FERD. A. BENEKE, 212 Wainwright Bldg.

MINERVA, 5939—Nice 4-room flat downstairs; very convenient to car line.

MONTCLAIR, 1337A—Opposite Principia Park; 6 rooms and bath; rent $25. Call Cabany 1740.

MONTCLAIR, 1362—Light, attractive upper 6 rooms; elegantly decorated; tile bath, hot-water heat, combination fixtures; near Principia; adults preferred; Page line; $30. (c83)

MORGAN, 4524—Six rooms; furnace; $25.
UPDIKE, 906 LaSalle Bldg.

MORGAN, 4514—Three large rooms and bath; good order; $16. Main 2945. A. F. Eaton, 514 Merchants' Exchange.

MORGAN (Von Versen), 4124—Six-room steam-heated flat, screens, gas range and water heater, shades, electric fixtures; rent $22; being put in first-class order. F. H. Ingalls Co., 416 N. 7th st., 2d floor.

NEWBERRY TER., 4644A—Six-room corner flat; every convenience, water heater; reduced rent; open.

OAK COURT, 1280—New, modern, 5-room flat, hot-water heat, hardwood floors, sleeping porch, etc.; will decorate to suit; rent very reasonable to responsible tenant.

PAGE BL., 5818—Flat, lower, 5 rooms, tile bath, shades, screens, hardwood floors.

PAGE BL., 5824—Six-room flat, furnace, bath, electric fixtures; $30.

PAGE BL., 5149A—Five-room flat, furnace, bath, electric fixtures; $23.

PAGE BL., 5270A—7-room modern apartment, open
McCANN-DOWLING, 1140 Chestnut st. (c7)

PAGE BL., 4702—5 rooms; combination fixtures, bath; good furnace; screens; $21.
N. S. WOOD, 706 Chestnut st.

PAGE, 4702A—6 rooms; combination fixtures; good furnace, screens, bath, etc.
N. S. WOOD, 706 Chestnut st.

PAGE BL., 5735A—Six rooms; all conveniences; liberal inducement; $25. Cabany 1725M. (c)

PAGE BL., 5201A—Fine 5-room flat; open; furnace heat; reduced to $21.50.
M. B. O'REILLY R. & I. CO., 723 Chestnut.

PAGE BL., 5180A—Six rooms, bath, furnace, laundry, electric lights; newly decorated; $25.

PAGE BL., 5220A—Elegant 7-room flat; all conveniences; newly decorated; rent reduced. Victor 2089L. (c)

PAGE BL., 5931—Five-room flat, sleeping porch, furnace, tile bath, electric fixtures, hardwood floors; good condition.
B. A. THOMPSON R. CO., 5872 Delmar.

PAGE BL., 5198A—Six rooms, bath, furnace, combination fixtures, hardwood floors; newly decorated; $25.
KEANE & FRANKE, 1008 Chestnut st.

PAGE BL. 4515—6 beautiful rooms; electric fixtures, screens, furnace, etc.
ALBERT G. BLANKE R. E. CO., 711 Chestnut st.

RIDGE, 5950—Four-room flat; all conveniences; newly decorated; with garage. Cabany 3992J. (c)

ROMAINE PL., 5932—4 rooms with bath; electric, furnace; downstairs.

ROMAINE, 5889A—5 rooms; hot and cold water, electricity; $21.

ROMAINE PL., 5958A—5 nice rooms, gas, water heater; newly decorated; garage. $20. (c)

ROMAINE, 5924A—6 rooms, bath, reception hall, sleeping porch; all conveniences. Call Central 9041X. (c)

ROWAN, 1458—Flat, 4 and 5 rooms, bath, water; first-class condition; electricity.

SARAH, 516A N.—5 rooms, bath, newly papered, screens, furnace heat, $20. Apply 520A N. Sarah st.

SEMPLE, 1288—New, very modern; low to good tenant; phone Sidney 720; open.

SEMPLE, 1321—Beautiful 6-room modern house, near schools and churches; Page car.

SEMPLE, 1418A—5 rooms, bath, screens, electric light; hot-water heat; newly decorated and painted; $21; open.
FRANK W. SCHRAMM CO., 919 Chestnut.

SHAWMUT PL., 1354—Five rooms, second floor; corner flat; bath, furnace; open; rent only $20.
ROSENBAUM-HAUSCHULTE R. E. CO., 2407 N. Broadway.

SHAWMUT PL., 1238A—5 rooms and bath; furnace; electric, showers and shades; reduced; $20. (1)

SPRING, 14 N.—Three rooms; gas; $12.
EUGENE J. ALTHEIMER, 817 Chestnut st.

VANDEVENTER, 1224 N.—4 rooms, electricity and fixtures, screens, instantaneous hot-water heater; modern plumbing; rent only $15. See it; you can't beat it.
MATHEWS REAL ESTATE CO., 615 Chestnut st.

FLATS FOR RENT—WEST

TEMPLE PL., 1204—A beautiful 5-room flat with garage; beautiful shade trees. [illegible]

VERNON, 5465A—[illegible]

VERNON, 5654—[illegible]
N. S. WOOD, 706 Chestnut st.

WASHINGTON BL., 4631—Upper 6 rooms; furnace; tile bath; $24.
UPDIKE, 906 LaSalle Bldg.

WASHINGTON BL., 4623—Upper 6 rooms; furnace; tile bath; $27.
UPDIKE, 906 LaSalle Bldg.

WASHINGTON, 3949A—Large 7 rooms and bath, furnace, $25. Bradley R. E. Co., 4312 Olive. (c)

WELLS, 6310—Four rooms; gas and electric; newly decorated, $14. (c)

WELLS, 5966—4 large rooms, first floor, with or without garage. Delmar 1636. (c7)

WELLS, 5521—5 rooms, bath, furnace; concession to good tenant; $21.
MORRIS AACH R. CO., 1003 Chestnut.

WELLS, 5966—Fine 4-room first-floor flat; bath, furnace; only $23; open.
ROSENBAUM-HAUSCHULTE R. E. CO., 2407 N. Broadway.

WEST BELLE BL., 4565—4 rooms, first floor, bath, janitor and heat; rent only $25.
ROSENBAUM-HAUSCHULTE R. E. CO., 2407 N. Broadway. (c)

WEST PINE BL., 3732—5 large, light rooms; hardwood floors; hot-water heat; gas range; combination fixtures; garage if desired. (c8)

WEST PINE BL., 3863—Third-floor flat, consisting of 3 large rooms; 3 beds; running water, gas range, refrigerator; everything complete; gas and linen furnished; free phone, laundry.

WINDSOR PL., 3819A—Elegant flat, four rooms and bath; $20; open 2 to 5.

WINDSOR PL., 3840—5 rooms and bath; $23.50. JAS. A. DAVIE, 810 Chestnut st. Olive 1576. Central 1671. (c69)

5212 VON VERSEN AV.
Very desirable 6-room flat; steam heat, hot water and janitor service. Main 393.
FEDERAL INV. CO., 107 N. 7th st.

3953A WEST PINE BL.
Seven rooms, bath, hot air furnace; will put in good condition if necessary; rent reduced to $30. KUHS & SON, 1001 Chestnut. (c8)

7 Rooms, Bath and Fur., $30.00
3953 West Pine bl., 2d floor; will decorate to suit and put in first-class shape for desirable tenant.
KUHS & SON, 1001 Chestnut st.

MONTH FREE
1031A Irma av. (6300 west, between Maple and Bartmer); modern brick flat; 5 rooms, bath and large attic; $14.
HOWARD TAYLOR, Title Guaranty Bldg. Central 2805.

DANDY 3-ROOM FLAT
1405 and 1421A N. Sarah, 3 large rooms, beautiful electric fixtures, toilet, newly papered and painted; $12. (c)

SIX ROOMS AND BATH
6183 Berlin av.; with all modern conveniences; hot-water heat; second floor; garage in the rear. Apply
FASSEN REALTY AND INV. CO., Sidney 389. Victor 1078. 2701 Sidney st.

1288 AMHERST PLACE
Four rooms and sun room, 1st floor.
Five rooms and sun room, 2d floor.
Steam heat, hardwood floors; strictly modern; low rent.
FRANCISCUS & KUNZ, 804 Chestnut st.

GRACE'S WEST END FLATS

5039	Kensington, 6 rooms, hardwood floors	$37 50
6011	McPherson, five rooms, shades, range, janitor	35 00
4626A	Westminster, 6 modern rooms, heated	50 00
4464	Evans, 5 rooms, furnace	20 00
4299	Easton, 3-room flat	15 50

GRACE, 100 N. Eighth st.

4535 Oakland—Rent Reduced
Five rooms, bath, electric fixtures furnished, second floor; $20.
CORNET & ZEIBIG
719 Chestnut St.

NORTH

ADELAIDE, 2100A—Seven rooms, bath, furnace. Olive 3242, Central 1972L.

ALICE, 4517A—Strictly modern 6-room flat, two blocks from O'Fallon Park.

ARLINGTON, 1438—5 rooms; all conveniences; hot water, with furnace. Cabany 5356R.

ASHLAND, 4517A—Five rooms, bath and large porch; rent $17.
JOHN A. SOHNS, 816 Chestnut st. (c7)

ATHLONE, 4426—In Plymouth Park; beautiful, modern six-room flat; near O'Fallon Park.

BELT, 2815A—Large 5-room flat, $12; key, Faherty, Wainwright Bldg., 5032 Kensington. Forest 3609R. (5)

BENTON, 2213—3 large rooms, gas light and cooking, $7.50 and $10.

BLAIR, 4266A—3 large, light rooms; newly decorated; $13.

BLAIR, 3334A N.—3 rooms, bath, electric; modern; reasonable; open.

BLAIR, 1509—3 large rooms; sink; gas; water; $12. Apply at 1511A Blair av.

CHAMBERS, 1221—Four rooms, gas fixtures water; newly painted and papered; $11.
ALBERT G. BLANKE R. E. CO., 711 Chestnut st.

CLARENCE, 4511—4 rooms, bath, hot-water heat, screens, electricity; $25.

CLARENCE, 4467A—5 rooms and bath; strictly modern; newly decorated; near O'Fallon Park; $28. (c92)

COLEMAN, 2574A—5 nice, light rooms, bath, shades, screens, hot water; rent only $16; open.

CORA, 2522—Modern 3 or 4 room flat; fine condition.

COTE BRILLIANTE, 5255—3 rooms, 1st floor; bath, water, gas; rent per month, $16; open.

COTE BRILLIANTE, 3747A—3 fine rooms, 2d floor; hall and water; open; $12.
JOHN DOCKERY & SON, 1025 Chestnut st.

COTE BRILLIANTE, 5973A—Nicely furnished four-room flat. Call Monday, Cabany 4855M. (c)

COTE BRILLIANTE, 4043A—New 5 rooms, beautifully decorated, electric light, gas, furnace, porch, garden, chickens, $20. (c)

COTE BRILLIANTE, 5749A—Five rooms, tile bath, hot-water heat; all modern conveniences. (c)

COTTAGE, 4636A—3 rooms and bath, fixtures, screens, $13; also 4636, $12.50.
OREON E. & R. G. SCOTT, 800 Chestnut st.

COTTAGE, 4064—3 large rooms; bath, gas; newly decorated; two weeks' rent free; $12.50. (c)

COTTAGE, 4511A—4 rooms and bath, electric fixtures; $15.
OREON E. & R. G. SCOTT, 800 Chestnut st.

DE SOTO, 4252—3 large rooms; gas and water; $11. (c62)

DE SOTO, 1523—Four rooms, bath, electric lights; $13.
EUGENE J. ALTHEIMER, 817 Chestnut st.

DODIER, 2540 W.—3 large rooms, 3d floor, $7.

EIGHTH, 1541 N.—3 large rooms, bath, gas and electric light; clean and desirable; $10.

ELEVENTH, 2620-22 N.—Newly painted inside and out and redecorated; $8.
M. B. O'REILLY R. & I. CO., 723 Chestnut.

FARLIN, 4281A—New 4-room flat; electric and furnace; large, light rooms; $21.50.

FARLIN, 4652A—3 rooms, hall room, bath; clean, bright, cheerful; laundry; fixtures; quiet neighborhood; $12.50.

FIFTEENTH, 1440 N.—Newly decorated large 3 rooms; $9; 2 rooms, $6; open.

FIFTEENTH, 2804A N.—3 rooms; decorated; fixtures; finished attic; $11; two weeks' rent free. (c)

FLAT—Three fine rooms, bath; rent $16. Inquire 3911 St. Louis.

FLAT—9 rooms; and double garage; rent $60. Call 4017A Lexington.

FLAT—4 rooms and sun room; good condition; upper or lower flat; close to new park. Call 5210A Paulian pl., Delmar 4384L.

FLAT—Rent to small Protestant family; 5 rooms, 2 furnished; man, 50, can board with nice home, quiet family. Box A-229, Post-Dispatch.

GANO, 1438—Six rooms, $15; will put in good condition; see WANSTRATH, Agent, 717 Chestnut st. (c)

GARFIELD, 5845A—Five rooms; modern conveniences. (c)

GOODFELLOW, 2608A N.—3 rooms, tile bath, screens, sleeping porch, furnace, electric showers; $18. (c)

GREER, 4775A—6 rooms, bath, electric, shades and screens. (c)

GREER, 4000A—6 rooms; hot-water heat; large porches; separate laundry; tile bath, electricity.

HARRIS, 4543A—6-room, modern flat; will decorate. Delmar 1786L.

HEBERT, 1923—5-room flat; electric light; large yard; $15.

HEBERT, 2218—Lower flat; 4 large light rooms; cellar and attic, $15; key 2d floor; phone Forest 5203. (c)

HEBERT, 3622 (Pennant Apartment)—Five rooms; 7-room efficiency; ready July 10; separate garages; 5 car lines; 20 minutes from Broadway; only 4; make reservation now.
EDW. A. GANSS, Agent, 9 N. 7th st. Main 4873. Central 547.

HIGHLAND, 5918—Four rooms, hall and bath; $17.

HIGHLAND, 5986—5-room corner flat; large and light rooms; cheap to permanent, desirable party.
W. B. HARRIS, 717¼ Chestnut st.

HOWARD, 2235 (rear)—3 nice rooms; water and gas; $7 per month.
H. B. SURKAMP, 6211 Easton av.

JEFFERSON, 1721 N.—Flat; 6 rooms and bath; $15.

FLATS FOR RENT—NORTH

KENNERLY, 4221A—[illegible]

KENNERLY, 3928-3958—[illegible]

KOSSUTH, 3953—New flat facing Fairground Park; all the newest improvements.

KOSSUTH, 4143—New, upstairs, 4 large rooms and hall room; hardwood floors; modern; garage if wanted. (c)

LABADIE, 4837A—Six rooms, bath, electric lights, furnace, screens; $23.
EUGENE J. ALTHEIMER, 817 Chestnut st.

LEE, 4352—Four rooms, second floor, bath; rent only $13.50; open.
ROSENBAUM-HAUSCHULTE R. E. CO., 2407 N. Broadway.

LUCKY, 3617—3 rooms and basement room, with gas stove connected.

LUCKY, 3927—Four large rooms, gas, electricity; large yard; $12.

LUCKY, 3929A—Four large rooms, separate front and back entrance; large yard; $12.50.

MADISON, 2609½ and 2611¼A—3 rooms, gas, water; newly papered; rent $10.50 and $8.50. (c68)

MAFFITT, 4543—Five-room flat, bath, gas, electricity, shades and screens; $18.

MAFFITT, 4206A—Nice, clean, 4-room flat, steam heat, $22; open; phone Victor 3390L. (c7)

MAFFITT, 4522-26A—Light, clean, modern; electricity, screens, shades; convenient to cars; nice neighborhood. (c)

MAFFITT, 4715—4-room flat; large airy rooms; all conveniences; allow $5 moving expenses. (62)

MARCUS, 3908A—6 rooms, bath, gas, electricity, furnace, screens and shades, $22.

MARGARETTA, 4253A—One block from Fairground Park; modern 3-room flat, steam heat and all conveniences. C. E. Lund, 3624 N. Taylor. (c)

MULLANPHY, 2118—4-room apartment; modern conveniences; very desirable; $19.

MULLANPHY, 2360—Four rooms, newly decorated; second-floor flat, opposite St. Leo's School; $10 month. Apply L. A. Block, 2312 Dickson st.

NEWSTEAD, 1512A N.—3-room flat; bath; large closets; pantry; gas and electric, gas grate; $15. (c62)

NATURAL BRIDGE, 4044—Modern 5-room flat.

NATURAL BRIDGE, 5107—Beautiful, bright, healthy, cool, southern-exposed four-room flat; hall; inside toilet; barn, yard, porches; fine neighborhood; $11.

NATURAL BRIDGE, 4430A—5 rooms, cheerful, light, airy; bath; electricity; gas; shades; porches; yard; $22 (garage extra). Delmar 1543; Cabany 4281.

NINETEENTH, 1640A N.—6 fine rooms, bath, laundry and attic. (c)

NORTHLAND, 5046—4 rooms and bath; modern. (c67)

NORTHLAND, 5066—4-room flat; nicely furnished for 3 months; all conveniences; adults; references. (7)

NORTH MARKET, 2504 N.—3 rooms, 2d floor; $8.

NORTH MARKET, 5945A—Six rooms, bath, furnace; newly decorated; $23; open.

NORTH MARKET, 4527A—Flat, 3 large rooms, bath, screens, electricity.

NORTH MARKET, 5620—Four-room single flat; all modern conveniences.

NORTH MARKET, 4439A—3 large rooms; attic; electric; newly papered, painted; $13.

NORTH MARKET, 5381A—3 rooms, bath, only $10.

NORTH MARKET, 4865—Four and five room flats, bath and toilet; $16. Keys at Marcus Avenue Drug Store; look today.

NORTH MARKET, 3815A—3 clean, bright rooms; shades and fixtures; rent $12.50; open.

NORTH MARKET, 5401—Four rooms and bath; A1 order; $15.
OREON E. & R. G. SCOTT, 800 Chestnut st.

NORTH MARKET, 5124—Three rooms, bath, screens, combination fixtures, gas stove in laundry; inside stairs; beautifully decorated; $16; open.

NORTH MARKET, 5826—4 rooms, bath, electric fixtures, furnace, hardwood floors, Murphy bed, neatly decorated; rent $23; open today.

PALM, 3735A—5 rooms and bath, 2d floor; all modern conveniences; rent $23.

PALM, 3931A—Five rooms, sleeping porch, laundry, hot-water heat, garage. Colfax 1148R. (c)

PALM, 3611—4 rooms, electric light; being put in good repair; $16.50.
B. A. HICKMAN, 609 Wainwright Bldg. (c8)

PARNELL, 3814—3 large rooms, large laundry; all conveniences; near Yeatman High; $9.00.

PENDLETON, 1524—Three-room flat; corner; fine order; modern conveniences; $11.50.

PRAIRIE, 1818—Three rooms, water, gas; 1st floor; newly decorated; open; $9.

PRAIRIE, 1809A—Upper 5 rooms, reception hall, fixtures, screens, bath and toilet; open; $18.
JOHN DOCKERY & SON, 1025 Chestnut st.

ST. LOUIS, 5425—2 rooms in rear; colored.

ST. LOUIS, 4658A—3 large, light rooms, bath, screens, laundry, $14. (7)

ST. LOUIS, 5260—3 rooms, bath, furnace; $16.
HACKMANN R. E. CO., 1000 Chestnut st.

ST. LOUIS, 2327—Seven large rooms and bath in good condition; $20. Phone Cabany 1249M.

ST. LOUIS, 3805—6-room flat, all conveniences; strictly modern; separate laundry and furnace, convenient to grammar and high school. (c)

SAN FRANCISCO, 4725A—Three large rooms, and bath, $13.

SEMPLE, 1918—6-room dwelling; bath, furnace; large yard; good condition; open 2 to 5.

SEMPLE, 1525—Four rooms, 1st floor, $20; 6 rooms, 2d floor, $25; new furnace, new electric fixtures and new decorations throughout; open.
A. G. BLANKE R. E. CO., 711 Chestnut st.

SLATTERY, 2627—4 rooms, bath, laundry, with store fixtures; large double closet; month's rent.

SPRING, 2821 N.—4 rooms, with large yard; newly papered; $12.

SPRING, 1709A N.—Three-room flat, newly decorated, to small respectable family, $8.

SPRING, 1706 N.—Will decorate; inquire 1704, or Delmar 3661R; $9. (c)

SULLIVAN, 3934—Flat, 6 rooms, furnace, screens, shades, tiled bath.

TAYLOR, 2625A N.—5 rooms, bath, steam heat, electric; modern; open; reasonable.

TAYLOR, 1904A N.—Three rooms and bath; gas and electric; to couple without children; $12. (c62)

TAYLOR, 608 N.—Flat of 3 rooms and bath; cheap or will take work in exchange. 608 N. Taylor. (c)

TERRY, 5349—4-room, modern, steam heated flat; conveniently located; rent $22. (7)

TWELFTH, 2203 N.—4 large rooms, first floor; rent only $15; open.
ROSENBAUM-HAUSCHULTE R. E. CO., 2407 N. Broadway.

TWENTIETH, 4431 N.—Three rooms, $10.

TWENTY-SECOND, 3809 N.—4 large rooms and bath, second floor; hot and cold water, gas fixtures; $16.

TWENTY-THIRD, 3935A—3 rooms, bath, water and gas; $15.
MORRIS AACH REALTY CO., 1003 Chestnut

TWENTY-THIRD, 3933 N. (rear)—4 rooms, bath and toilet; special low rent; $12.
MORRIS AACH R. CO., 1003 Chestnut.

UNION, 1703—4 rooms, bath, electric lights, furnace; 1st floor; $19.
WEST ST. LOUIS TRUST CO.

VANDEVENTER, 1819A N.—Dandy flat for small family; 3 rooms and bath; newly painted and decorated; $15. Open for inspection.

WARREN, 1521½—3 rooms, 1st floor; $9.50.

WHITTIER, 1702 N.—3-room flat; bath, gas, free phone; $12.50; keys there.

TWO WEEKS' FREE RENT.
4420 St. Louis av., desirable 3-room flat; with bath; $15. WEST ST. LOUIS TRUST CO.

3 Rooms, Water, Gas, $9
1818 Prairie av.; 1st floor; newly decorated.

THREE LARGE ROOMS, $9
2207 Benton st.; electric fixtures; fuel gas; in good order; key on premises.
R. J. BROADERS, 9 N. 7th st.

4-ROOM FLAT, $15.00.
3826 Lincoln av.; 4 large rooms with bath; in first-class condition.
R. J. BROADERS, 9 N. 7th st.

No Objection to Children.
5 ROOMS, BATH, NICE ORDER, $21.
3817 Maffitt; 5 rooms, bath, electricity; nice order; single flat; open today; $21.
C. M. McDONALD R. E. CO., 1111 Chestnut.

MODERN FLATS
4201A Labadie; 4 rooms, tile bath, furnace, electric fixtures; $21.
ANDERSON-STOCKE-BUERMANN, 808 Chestnut st.

APARTMENTS

SOUTH

HARTFORD, 3401—Corner; elegant 4-room, steam-heated apartment; hot water; janitor service.

JUNIATA, 4012—Apt. for lease; strictly modern, 4 rooms and sun parlor; phone Victor 2573R. (c)

LAFAYETTE, 3866—5 rooms and sun parlor; strictly modern; good janitor service; open.

LAFAYETTE, 3800—5 rooms, porch; splendid corner apartment; only $47.50.
OTTO TIETJENS, room 407, 722 Chestnut.

RUSSELL, 3671—Geraldine; modern, 4 and 5 rooms, furnished or unfurnished. Grand 2539W. (c65)

LUXURIOUS NEW APARTMENTS.
"La Cyege and Wireco," 1141 and 1145 Hodiamont; 4 rooms and Murphy in-a-dor dressing room; up-to-date; first floor, $35; 2d floor, $37.50.
S. A. WIER, 6016 Bartmer, Cabany 2236W. (c67)

APARTMENTS—SOUTH

LAFAYETTE, 3679—Beautiful corner apartment [illegible]
JOHN A. WATKINS, 722 Chestnut st.

RUSSELL, 5671—Geraldine; modern, 4 and 5 rooms, furnished or unfurnished. Grand 2539W. (c65)

SPRING, 1853 S.—5 rooms and combination sun parlor, with Murphy In-a-Dor bed; immediate possession; 2d floor south. Marshall 56L. C. S. FISHER. (c14)

McCAUSLAND, 1915A—Beautiful, well-lighted, corner apartment; 4 rooms; with heat; $30; electricity.

MODERN APARTMENT
Sidney and Louisiana, 5 rooms, bath, only $42.50. KILGEN-RULE, 109 N. 7th st.

ARDMORE
4172 Russell; 4 rooms and sun room; all modern conveniences; $42.50.
JULIUS HALLER REALTY CO., 810 Chestnut st.

CASTLEMAN
2005 S. Grand; 3 rooms and sun room; in-a-dor beds; efficient type; will decorate to suit; $40. JULIUS HALLER REALTY CO., 810 Chestnut st.

WEST

APARTMENTS—Newly furnished, in West End; modern; 3, 4 or 5 rooms. Forest 3915.

APARTMENTS—With sun parlor; also garages; facing beautiful park; practically new. Phone Sidney 2844. (c60)

APARTMENT—Buckingham Court; beautiful corner; sub-lease; 1 room and sun parlor; 4 room efficiency; steam heated garage if desired. Forest 6791.

APARTMENT—For 2 or 3 months; in Fremont Apartments, Buckingham Court and Laclede avenue; call agent, Delmar 3249L for appointment. (c)

APARTMENT—Benson Apartments; Page and Euclid; four rooms and bath, janitor service, hot water year round; good steam heat in winter; $25; summer, $22.50. Call 1311 N. Euclid av.

APARTMENT—Of 3 rooms and bath; over garage at 5948 Maple av.; rent $7 per month. Apply on premises, or
PAUL JONES REALTY CO., 411-412-413 Wainwright Bldg.

APARTMENT—Unfurnished 1-room apartment, including living room, kitchen, dressing room and bathroom; most modern in city; desires to sublease for six months; very reasonable. Call 4432 Washington bl.; apartment 302. (c)

BARTMER, 5730—2d floor apartment; 7 large light rooms; steam heat; hardwood floors; janitor service, $50. (c)

BERLIN, 5784—4 rooms and sun parlor, 2d floor west; heat and janitor service; $45.
W. J. BARTLING, 7 N. 7th st. Central 547, Main 4873.

BUCKINGHAM COURT, 4924—Kitchenette apartment; apartment 301. Call between 9 and 12 mornings. (c)

CABANNE PL., 5549—Second floor 7-room apartment; heat, janitor service; $35 per month.

CABANNE, 5712—3d floor; six splendid rooms; large lot, fine lawn; very desirable; very low rent; open.
M. B. O'REILLY R. & I. CO., 723 Chestnut.

CATES, 5034—6 rooms and bath; upstairs; combination fixtures; gas range; screens; shades; will decorate to suit. Open Sunday. Phone Forest 1543.

CATES, 5652—Beautiful 5-room, sun parlor apartment, best equipment; unexcelled service; 2d floor west; garage.
F. J. CORNWELL R. E. CO., 810 Chestnut.

CLARA, 775—Elizabeth Apartments; 5 rooms, front porch; also sleeping porch; strictly modern; special inducements. Cabany 4719W.

CLEMENS, 5578—Four-room apartment, with six-room efficiency; two in-a-door beds; 2d-floor front; unfurnished or furnished; will rent for term of unexpired lease. Phone Forest 1260.

DE BALIVIERE, 529A—New, modern four rooms; electric fixtures, hardwood floors; $25.

DELMAR BL., 6251—4 rooms and sun parlor, 2d floor; heat and janitor service; $48.
WM. J. BARTLING, 7 N. 7th st. Central 547, Main 4873.

GOODFELLOW, 709—5 rooms and sun parlor; cheapest in city, for $40.00.
BRADLEY & QUINETTE, 715 Chestnut st.

GOODFELLOW, 963—3-room apartment, first floor; janitor service; $30.
N. S. WOOD, 706 Chestnut st.

HAMILTON, 750—Splendid four-room apartment; $30 to $40; owner on premises.
SAVINGS TRUST CO., 4935 Delmar. (c)

HAMILTON, 1282—For lease, 7 rooms, sun room and sleeping porch; reversible windows; all other conveniences. (c83)

HAMILTON, 519 (near Delmar, across from new Hamilton School)—Attractive 4-room apartment; all conveniences, $35.
OTTO TIETJENS, room 407, 722 Chestnut.

KENSINGTON, 5116—Modern 6-room flat, 2d floor; heat furnished; garage. Lindell 3203. (c62)

KINGSBURY, 5670—To sublet apartment, 231 Georgian Court. (c)

KINGSBURY BL., 5726—Five rooms, bath, etc.; $45. B. A. HICKMAN, 609 Wainwright Bldg. (c8)

KINGSBURY PL., 5762—Four rooms, sun parlor and open porch; unexcelled service; every modern convenience; practically new; open; low rent.
F. J. CORNWELL R. E. CO., 810 Chestnut.

KING'S HIGHWAY, 1256 N.—5-room modern apartment; $33; above includes steam heat and janitor service.
HERRMANN JR. R. E. CO., 1011 Market st.

LACLEDE, 4337—Five rooms and sun parlor, including all modern conveniences; 3d floor; special inducements.
HEMMELMANN-SPACKLER R. E. CO., 622 Chestnut st.

McPHERSON, 5937—4 rooms, sun parlor and sleeping porch; strictly modern.

McPHERSON, 5764A—6 rooms and sleeping porch, steam heat, hardwood floors; good condition.

McPHERSON, 4961—Barwick Apartments; 4 rooms, 2d floor; rent reasonable; for particulars phone Cabany 3806.

MAPLE, 5512—Six-room apartment; choice neighborhood; see janitor or call Cabany 663R.

MAPLE TERRACE APARTMENT, 5506 Maple av.—For lease; second and third floors; 6 rooms and bath, steam heat; janitor service. Apply Cornet & Zeibig, or owner. Bell phone, Tyler 3400. (c8)

NEWSTEAD, 528 N.—Cool, well-located apartment; 4-room efficiency; new. Lindell 2213.

NINA PL., 5877—Six large rooms, sun parlor, sleeping porch; nothing better; see this today; very reasonable rent.

OLIVE, 3707—Ideal apartment for housekeeping; newly decorated; 3 rooms, with bath; hot water, gas and electric with rent; also sleeping rooms. (c68)

PAGE BL., 5887 (near Hamilton)—First floor, 4 large light rooms; porch, $35.
OTTO TIETJENS, room 407, 722 Chestnut.

PAGE BL., 4915—Apartment; 6 rooms, bath, fixtures, range and heat furnished, $35.

PAGE BL., 5893—Pageview Apartment; first-class, 4 exceptionally large, light rooms, completely furnished; phone, vacuum, porch; adults only; immediate possession. (c)

ROSEDALE, 541 (near Delmar)—4 attractive, well-arranged rooms; only $35.
OTTO TIETJENS, room 407, 722 Chestnut

VERNON AND BELT—Will sublease 5-room apartment for unexpired term at reasonable rent. Phone Cabany 36.

WASHINGTON, 6109—First floor; 4 attractive rooms; all conveniences; $35.
OTTO TIETJENS, room 407, 722 Chestnut.

WASHINGTON BL., 6108—A nice apartment of 4 rooms, with up-to-date service; $35; janitor will show you through.
HEFFERNAN, Agt., 614 Wainwright bldg.

WATERMAN, 5200A—5 or 6 large, light rooms; porches; very reasonable rent.

WATERMAN, 6000—Beautiful 5-room apartment; sun parlor, porch; 2d floor. Lindell 3203. (c62)

WATERMAN, 6142—Six large rooms; two large screened porches; covers entire floor; outside exposure all sides; reasonable; open. Cabany 3154.

WATERMAN, 6040-42A—Six and 7 rooms; rent $42.50 and $47.50; month's rent free to desirable tenant; open; heat and janitor service.
J. L. SPRAGUE, 504 Chemical Bldg.

WATERMAN, 6031—Apartment, 2d west; 5 rooms extremely well ventilated; first-class light in every room; first-class in every respect; janitor will show you through or phone Bridge 1851.

WESTMINSTER PL., 5773—Every room an outside room, beautifully arranged; 6 rooms and sun porch; upper apartment; inducements; see it and then see Bottorf.

WEST PINE BL., 3743—5 and 6 room apartment; hot water heat, janitor service; nicely decorated. (c)

4448 OLIVE.
Six-room apartment, all large rooms; references required. Main 393.
FEDERAL INV. CO., 107 N. 7th st.

WEST PINE BL., 3937—2d floor, centrally located, beautiful apartment; all conveniences; 5 rooms; balcony; janitor service; west; rent $42.50.
STRODTMAN & STRODTMAN, 3607 N. Broadway.

WEST PINE BL., 3933—Centrally located, beautiful apartment; all modern; 5 rooms, conveniences; balcony; janitor service; awning and screens; 3d floor, west; rent $40.
STRODTMAN & STRODTMAN, 3607 N. Broadway.

SEE THEM TODAY.
1443-45-47 N. Union bl.; new apartments; 4 rooms and dressing room; Murphy beds; everything up-to-date; will decorate to suit; rent $37.50 to $45. Open.
GIBSON-KETCHAM REALTY CO., 728 Chestnut st.

APARTMENT
Five and six rooms, splendid style, new, janitor, all modern requirements. 5756 Maple; open. (c7)

MODERN APARTMENT
4256 Washington bl.; 5 rooms and bath; first-class apartment; hot water; maid's room and garage if desired.
KILGEN-RULE R. E. CO., 109 N. 7th st.

APARTMENTS—WEST

APARTMENT, $20.00
5250 Delmar; [illegible]
KILGEN-RULE R. E. CO., 109 N. 7th st.

Berlin Av. Apartment
5315; 6 rooms, third floor; heat, janitor service; facing Forest Park; rent reduced.
JOHN S. BLAKE & BRO., 812 Chestnut. (c80)

5229 SAVOY COURT
CORNER UNION AND DELMAR BL.
Four rooms; all conveniences; the location insures the maximum of comfort and quiet; $42.50.
E. A. BOKERN R. E. CO., Fullerton Bldg.

POPE APARTMENTS
Opposite O'Fallon Park, 4324 Florissant; 5 large rooms, sun parlor, Colonnade, china closets, bookcases, vacuum cleaners, hardwood floors and janitor service.

1230 AMHERST PLACE
A delightful private place, west of Hamilton av., between Julian and Plymouth avs.; 5 and 6 rooms; will be newly decorated.
RUTLEDGE & KILPATRICK REALTY CO., 717 Chestnut st.

UNIVERSITY
3703 Washington; 2 and 3 rooms; furnished or unfurnished and including gas and electric lights; efficient type; $38.50 and up.
JULIUS HALLER REALTY CO., 810 Chestnut st.

"The New Monticello"
5954 Page bl., loveliest 4-room apartment in the neighborhood, with every convenience, with the celebrated "Monticello service;" will be completed about Aug. 1, 1917. Now reserving apartments for particular tenants. Open for inspection. Phone Mr. Storm, Main 2686.
J. H. FARISH & CO., 119 N. 8th st.

8-ROOM APARTMENT
4363A Maryland av., on Maryland car line; steam heat; hot water; janitor service; $50 per month; with garage, $55.

ELMYRA APARTMENTS
14 S. Taylor av.; 2 blocks from Forest Park (between Laclede and Forest Park bl.); new, modern, 6 large rooms; lots of closet room; all outside rooms; janitor service; convenient to car lines.

FIELD
43xx Olive; 2 rooms; efficient type; including electricity for cooking and lighting; $28.50 up; open for inspection today; ready July 15.
JULIUS HALLER REALTY CO., 810 Chestnut st.

6 ROOMS AND HEAT, $45
Cheapest rent in West End; large rooms; 5806 Von Versen av., 1 block north of Delmar-Olive cars; get off at Goodfellow.
KUHS & SON, 1001 Chestnut st.

WEST PINE APARTMENTS
4322 West Pine bl., 7-room second floor apartment; large, light rooms; every convenience; rent only $42.50.
ROSENBAUM-HAUSCHULTE R. E. CO., 2407 N. Broadway.

5547 WATERMAN AV.
Best 7-room apartment for the price; special concessions; low rent; fine location.
GERLING, 819 Chestnut st.

CENTRAL
3729 Olive; 2 and 3 rooms; furnished or unfurnished; gas and electric lights included; efficient type; $30 and up.
JULIUS HALLER REALTY CO., 810 Chestnut st.

Elegant Apartments Near Forest Park
7 and 8 rooms; 4544 Forest Park bl.; rooms are large and well arranged; opposite beautiful park; reasonable rent. Phone Lindell 4074R.

MODERN Seven-Room Apartment
Low Rent
HUMPHREY BUILDING
4349 OLIVE ST.
FULLERTON REALTY CO.
Fullerton Bldg. Phone Main 2995

5514 & 5518 CABANNE
Modern 6 and 8 room apartments; every convenience; steam heat; janitor service; open for inspection. (c99)

5 Rooms and Heat, $35
721 Goodfellow, 3d floor, south side; 5800 west, and half block north of Delmar cars.
KUHS & SON, 1001 Chestnut st.

761 Westgate—Newest and Best
Go today, look over these high-grade apartments; 8-room efficiency; sun parlor, sleeping porch, Pullman breakfast room; liberal concessions; garages; steam heat, janitor service.
EUGENE J. ALTHEIMER, 817 Chestnut.

Chateau Apartments
Seven large, light rooms, sun parlor; 5554 Delmar; 2d floor east; open.
PAUL JONES REALTY CO., 411-412-413 Wainwright Bldg.

EUGENE FIELD APARTMENTS
4300 block on Olive st.; new 2-room, efficient type, electricity for lighting and cooking; electric range, refrigerator and bed furnished. Open Sunday to 6 p. m.
JULIUS HALLER REALTY CO., 810 Chestnut st.

You Going to Buy Coal?

5412	Cabanne, 7 rooms, 3d floor	$65 50
5315	Berlin, 6 rooms, 3d floor	55 00
917	Belt, 6 rooms, 3d floor	55 00
5418	Cabanne, 6 rooms, 2 baths	53 50
5752	Westminster, 5 rooms, 3d floor, sun parlor and sleeping porch	52 50
6018	Westminster, 6 rms., 3d floor	50 00
4105A	Maryland, 6 rooms, 2d floor	35 00
1156	Hodiamont, 4 rooms, 3d floor	35 00
4101A	Maryland, 6 rooms, 2d floor	37 50
6017	Waterman, 6 rooms	

JOHN S. BLAKE & BRO, 812 Chestnut st.

2 Rooms and Buffet
At Sherwood Court Apartments, northwest corner of Taylor and McPherson, you will find ideal 2-room apartments at remarkably low rental; modern in every respect. This is the best location in the city; service is the best. Will decorate to suit you. Manager on premises from 2 to 5. Call or see
BORDERS REALTY CO., 512 Wainwright Bldg. Olive 686, Central 80.

5 ROOMS, HEAT, $35.00
1064A Hamilton av.; will put in hardwood floors and modern fixtures for desirable tenant. This is a corner flat and can be made unusually attractive; best bargain in the city.
BORDERS REALTY CO., 512 Wainwright Bldg. Olive 686, Central 80.

APARTMENT RENT BARGAIN
4563 West Belle pl.; 4-room 1st floor apartment; large, light rooms; rent only $25; open; heat, janitor.
ROSENBAUM-HAUSCHULTE R. E. CO., 2407 N. Broadway.

YORKLEIGH
4954 West Pine; beautiful 3-room, southern exposure, to sublet while away for summer; everything furnished. Forest 8113 or suite 305. (c83)

APARTMENT FOR RENT
5756 Maple, 5 rooms, 2d floor east; 6 rooms, 3d floor west; best-arranged suites in town; open. See janitor. (c)

Barwick Apartments
4953-65 McPherson av.; one of the best located apartments in the city; strictly high-class; everything modern; convenient to 4 car lines; half block from King's highway; rooms have southern exposure; large front porches; 6 rooms and bath; moderate rents. See janitor. (c99)

Dundas Apartment
4505 Washington Bl.
Very choice 6-room apartment; reasonable rental.
MERCANTILE TRUST CO., Agent, Eighth and Locust Sts. (c99)

6629 Kingsbury Bl.—New
Overlooking Ames Place
5 Rooms, Sun Parlor, Sleeping Porch
Most beautiful location in St. Louis; just west of Parkview; large rooms, in-a-dor bed; all modern conveniences; complete equipment; just being completed; open; garage.
F. J. CORNWELL R. E. CO., 810 Chestnut st. Olive 2226, Central 1917.

Katherine Apartments
4432 Washington Bl.
1 to 3 room apartments, with 3 to 6 room efficiency; every modern convenience, including hotel service and garage; reasonable rates. See attendant at building, or call
EDWARD L. BAKEWELL, 118 N. Seventh St. Olive 5535.

APARTMENTS—WEST

MAURENE APTS., 729 UNION.
[illegible]
EDWARD L. BAKEWELL, 118 N. Seventh St. Olive 5535.

5-Room Apartments
SLEEPING PORCH
SUN PARLOR
On Berlin at Clara
$60 and $62.50
These must be seen to be appreciated; finished in old ivory and mahogany, Murphy In-a-Dor beds; 18-foot sun parlor; garages $5 extra. See these today.
J. I. EPSTEIN, 617 Chestnut St.

BERLIN AV. NEW APARTMENTS
Five-room apartments, with sun parlor and every new improvement and convenience; not a dark room; price $52.50 and $55; now ready to inspect and reserve.
ROSENBAUM-HAUSCHULTE R. E. CO.

SUPERB APARTMENTS
5396-5398 BERLIN AV.
5 rooms, sun parlor and sleeping porch, garage; finest apartments in the city, now being completed. Agents on the premises.
Rosenbaum-Hauschulte R. E. Co.
2407 North Broadway
Telephones:
Tyler 366 — Central 4178

303 No. UNION
7 rooms, steam heat and janitor service; $55
5506 Maple, 6 rooms; $50.
1231 Hamilton; 6 rooms, porch; $50.
CORNET & ZEIBIG
719 Chestnut St.

NORTH

PENNANT APARTMENT
3622 Hebert st.; 5 rooms, 7-room efficiency, including solarium, sleeping porch and disappearing beds; separate garages; 5 car lines; 20 minutes from Broadway; only four; make reservation now; ready Aug. 1.
EDW. A. GANSS, Agt., 9 N. Seventh st. Main 4873, Central 547.

MISCELLANEOUS

J. I. Epstein's APARTMENTS

5796	Westminster, 4 rooms, 2 inclosed porches, corner apartment, 1st and 2d fl.; special inducements	.....
5789	Kingsbury, 4 rooms and 2 porches	.....
6025	Berlin, 6 rooms 2d floor	.....
5450	Cabanne, 7 rooms and porch, 2d floor west	$66 50
6127	Berlin, 5 rooms, 2 porches, furnished	65 00
	Berlin and Clara av., 4 new buildings, 5 rooms, sun parlor and sleeping porch; ready by June 15, 1917; $60 and	62 50
4275	Cleveland, 6 rooms, corner	53 00
5769	Westminster, 6 rooms and screened porch	52 50
6127	Berlin, 5 rooms, sleeping porch and open porch	50 00
5636	Cabanne, 6 rooms and porch	50 00
5600	Cates, 6 rooms	50 00
4948	McPherson, 7 rooms	47 50
2218	Tower Grove, 5 rooms and porch, 2d floor	45 00
5728	Westminster, 4 rooms, 2 porches; second floor	45 00
5785	Kingsbury, 4 rooms, 2 inclosed porches, 1st floor	45 00
1212	Hamilton, 5 rooms and porch	42 50
5797	Westminster, 4 rooms and sun parlor; 2d floor	42 50
1245	Shawmut, 5 rooms, 2d floor	42 50
3405	Shenandoah, 5 rooms, large and light rooms; convenient location; $40 and	42 50
5037	Von Versen, 6 rooms	40 00
4128	Westminster, 3 rooms and sun parlor; concealed bed	37 50
5845	Etzel, 4 rooms and large porch	37 00
4407	Forest Park, 4 rooms and porch	35 00
6010	Maple, 6 rooms	35 00
5748	Page bl., 2d floor	35 00
1292	Goodfellow, 4 rooms and porch	34 50
5736	Page, 4 rooms	33 50
4733	St. Louis, 4 rooms and porch	33 50

J. I. EPSTEIN, 617 Chestnut st. Main 2162, Central 49.

Apartments
WEISELS-GERHART REAL ESTATE CO.
104-106 N. Eighth St.
Open for inspection. See janitor.

WELLSMOOR AND LANCASTER. 4933-39 West Pine Bl.
Elegant new 8-room apts., sleeping porch and sun parlors; two baths; garage .....$85 to $90

ROYMER, 5653 Waterman.
Lovely suite, 2d fl., 7 r.; sun parlor, 2 baths; open.....$80

EDGAR, 5542 Waterman.
7 rooms, 2 baths, garages; 1st and 2d floors .....$80 and $85

ELMS, 5666 Waterman.
3d fl. west, 8 r., 2 pchs., 2 b.....$80

EMPIRE, 5603 Waterman.
Third floor; 7 rooms, sun parlor, 2 baths; garage $75

IRVING, 5595 Waterman.
2d fl., 7 r., 2 b., slp. pch.....$80

ALINE, 5662 WATERMAN AV.
1st fl., 7 rooms, 2 baths, open porch, enclosed sun parlor; garage.....$80

ELMWOOD, 5614 Waterman.
3d fl. west., 8 r., 2 pchs.; garage.$75

BLENHEIM, 5525-29 Waterman.
6 and 7 r., 2 baths.....$60 to $75

5885 NINA PLACE.
3d fl. west, 6 r., pch.; garage.$62.50

WANDS, 5673 Von Versen.
3d fl. east, 6 rooms, sleeping porch.

REGAL, 5560 Waterman.
3d floor west, 6 large rooms; shower bath; front porch $55

6041 McPHERSON. Beautiful 2-family apartment. Key on 1st floor. 2d fl. apt., 7 r.....$55

LOWELL, 5732 McPherson Av.
2-family bldg., 6 rooms, 2 porches, 2d and 3d floors...$52.50 and $57.50

5028A MAPLE, 7 r., b., porch...$50

KING'S HIGHWAY, N. W. Cor. King's Highway and Maple.
Lovely apts.; 5 rooms..$35 to $42.50

BOTANICAL, 2d fl. east, 2334 Tower Grove Av.; 4-rm. apmt.; bath...$35

EUCLEDE, S. W. Cor. Euclid and Laclede. Open.
1st and 2d fls., 5 r.; see janitor.$30

WINDSOR, N. W. Cor. Hamilton and Minerva. Lovely 5-room apartments, in excellent condition; 2d fl. suites $35

CHAMBERLAIN, 947 Belt Av.
1st floor, 4 rooms; open.....$32.50

DWELLINGS FOR RENT

MISCELLANEOUS

BLAINE, 4231—Six rooms, bath; large yard; $25.
2349 Market st., 10 rooms, bath, furnace; for light housekeeping; $30.
4438 West Pine bl.; 12 rooms, modern; 2 baths and toilets; large yard and porches.
3632 Blaine; 8 rooms, bath, furnace; $35.
111 S. Fifteenth; 10 rooms; bath; $35.
1013 S. Thirteenth; 6 rooms, bath; $19.
1302 Chouteau; 8 rooms, bath; $25.
HERRMANN, 1011 Market st.

BLACKSTONE, 1333—Choice 8-room house; will decorate; low rent. Gerling, 819 Chestnut.

CLEMENS AV., 5511—12 rooms, bath, hot-water heat; garage; fine home	.....
4389 West Pine bl., 12 rooms, hot-water heat; excellent order	.....
2669 Washington, 12 rms., bath, fur	$40 00
4427 Delmar, 9 rooms, furnace, elec.	35 00
3928 Washington, 8 rooms, fur., elec. lights	32 50
2113 N. Tenth, 6 rooms, bath, gas	20 00

BRADLEY & QUINETTE, 715 Chestnut st.

LAST WEEK—

RIGHT AT THE PEAK OF MIDSUMMER, and in the face of many other untoward conditions we

RENTED 5 APARTMENTS

WE MOST RESPECTFULLY invite owners of apartments to confer with us in reference to the management of their buildings.

RENTAL DEPARTMENT
HARRY A. CREAGAN, Manager — WALTER W. KLEIN, Apartment Manager
MERCANTILE TRUST COMPANY
8th & Locust St.

New Apartments for Rent
5511-27 BERLIN AVENUE

The most exclusive 4-room and sun parlor apartments in the city. Large reception hall, two in-a-dor beds, silver-plated fixtures; decorations to suit tenants. Rent $52.50 and $55; garages, if wanted, at $5 per month extra. Agent on the premises.
Rosenbaum-Hauschulte R. E. Co.
Central 4180L. 2407 N. BROADWAY Tyler 366.

RETAILERS, ATTENTION

This excellent building for lease, 1114 Olive, just east of 12th street; the finest business thoroughfare in the city; four stories, heat, elevator.
MERCANTILE TRUST CO., Agent, 8th and Locust Sts.

SWITCH PROPERTY

WAREHOUSE OF 50,000 SQ. FT., Convenient Location, also 51,000 SQ. FT. MO. PACIFIC SWITCH, Large Sheds and Office. Also Other Warehouse and Switch Property. See LeGrand Jones.
PAUL JONES REALTY CO., 411-412-413 Wainwright Bldg.

DWELLINGS FOR RENT

MISCELLANEOUS

CASS, 2121—Large, light store; cheap. 1701 O'Fallon; large corner store; cheap. 2817 Geyer; fine, new store; $16. 1826 Oregon; large, modern corner store; fine business location; $30; desirable. (c)

NEW 5-ROOM BUNGALOW, $25. 4465 Lee av., or in rear, facing on Penrose, No. 4480; Lee av. car; tenants pay water license. KUHS & SON, 1001 Chestnut st.

CENTRAL

EVANS, 3505—Four-room brick cottage, bath, gas, garden; newly decorated; rent reasonable.

LEONARD, 1129—Nine rooms, bath. Olive 3242, Central 1972L.

LOCUST, 2634—10-room residence; furnace, bath; $45. E. A. BOKERN R. E. CO., Fullerton Bldg.

PINE, 1408—Rooming house, 17 rooms, central location; bath and conveniences; rent reduced to $45 per month. HENRY E. BARTLING, 1011 Chestnut.

WASHINGTON, 3223—12 rooms; bath and furnace. JOST-MILLER R. E. CO., 105 N. 9th st.

CHOICE ROOMING-HOUSE LOCATION, ALSO 3 STORES FOR SALOON AND LODGE HALLS. Being 904-908 S. Fourth st., at the entrance of Free Bridge; will lease or rent at a low figure. J. I. EPSTEIN, 617 Chestnut st.

SOUTH

CAROLINE, 3425—House; 8 rooms, bath, furnace; $25. KILGEN-RULE R. E. CO., 109 N. 7th st.

CAROLINE, 2714—6-room brick residence, $15. E. A. BOKERN R. E. CO., Fullerton Bldg.

CONNECTICUT, 3448—Cottage; 4 rooms, bath and electric, $20.

COTTAGE—For sale, quick [illegible] wanted; brick, 4 rooms and bath; big sleeping porch; all improvements made; sell cheap. 4656 Dahlia.

FOR RENT—Beautiful six room house: electric light; entirely modern, $30. See 2101 Blendon pl. Phone, Benton 106W.

HARTFORD, 3852—8-room modern residence, all conveniences; fine location. Grand 3962W.

IOWA, 3918—A splendid 7-room, 2-story detached residence; large front and rear yard; street and alley paved; will redecorate to suit and put in first-class condition; rent only $32.50. FERD. A. BENEKE, 212 Wainwright Bldg.

JUNIATA, 3971—6-room house, attic, bath, screens, furnace, electric lights, cemented cellar.

LAMI, 1817—7-8 room residence; large, light, well-arranged rooms; painted and decorated; free water license and ashes hauled; hot-water heating, $30. (c99)

LA SALLE, 1823—8 rooms and bath; $21.00, will repair. JAS. A. DAVIE, 810 Chestnut, Olive 1576, Central 1671. (c69)

McCAUSLAND, 1356—Six attractive rooms; steam heat, hardwood floors; only $32.50. OTTO TIETJENS, room 407, 722 Chestnut.

MARMADUKE, 6214—Bungalow; 5 rooms, bath, furnace; $20. JOHN A. SOHNS, 816 Chestnut st. (c1)

NEWPORT, 4737—Brick cottage, 4 rooms and bath; gas, electric.

PARK, 2612—8 rooms, laundry; transfer point; fine for roomers; rent $27.50; keys at corner drug store. Schopp, 1003 Chestnut.

SMILEY, 6526—One block south of Arsenal st.; new 4-room brick cottage; bath, furnace, etc.; large lot, 30x200; rent $18. FRANK FEGER, 3413 Dunnica av. Victor 2980R.

WILMINGTON, 511—5 rooms, bath, newly papered, with or without garage.

THIRTEENTH, 1719 S.—Cottage. Apply 2907 Lemp. (7)

WILSON, 6148—Four rooms, $8. JOST-MILLER R. E. CO., 105 N. 9th st.

WINNEBAGO, 3955—Modern 1-story brick cottage of 5 large rooms, bathroom, furnace, electric fixtures, shades, etc.; rent $27.50; open. C. R. MILTENBERGER, 14 N. 8th st.

WINNEBAGO, 4001—Modern 1-story cottage of 5 large rooms, reception hall, bathroom, furnace, electric fixtures, shades, etc.; rent $31; open. C. R. MILTENBERGER, 14 N. 8th st.

COMFORTABLE 7-ROOM DWELLING. Only $27.50 to good tenant. Market car to 4100, walk 1 block south to 6214 Berthold. F. E. NIESEN, 600 Bank of Commerce Bldg.

WEST

BARTMER, 5977—10 rooms, bath, furnace; good condition; reduced to $50. JOHN S. BLAKE & BRO., 812 Chestnut (c80)

BARTMER, 5611—11 rooms, 2 baths, furnace, fixtures, screens; only $60. OREON E. & R. G. SCOTT, 800 Chestnut st.

BARTMER, 5600—9 rooms, modern house; fine yard; garage; $50; 1 or 2 months free. OREON E. & R. G. SCOTT, 800 Chestnut st.

BARTMER, 5829—Splendid 9-room residence with every modern convenience; furnace, electric lights; large yard; low rent. Immediate possession. Key with janitor at 5711 Bartmer. F. J. CORNWELL R. E. CO., 810 Chestnut.

BAYARD, 3952—New 5-room cottage; every modern convenience; must be seen to be appreciated; rent $28 or $30 with garage; take Cass car to Euclid. Colfax 457J; keys next door west.

DWELLINGS FOR RENT—WEST

8 ROOMS AND BATH, $14. 932 Hodiamont; tenant pays water license. KUHS & SON, 1001 Chestnut st.

4632 McPHERSON AV. Eleven-room residence; will put in first-class condition. Phone Main 393. FEDERAL INV. CO., 107 N. 7th st.

RESTRICTED LOCATION. 4716 Westminster; 12 rooms; strictly modern; hot water heat; 2 tile baths; fixtures; screens; shades; large yard. Delmar 1543, Cabany 4281.

FINE RESIDENCE

5468 Vernon av.; 9 rooms, bath and furnace; large porch and 50-foot yard. KILGEN-RULE, 109 N. 7th st.

LOW RENT

4417 Delmar bl.; modern 10-room residence; bath, furnace heat; in good condition; rent unusually low; open. Olive 686, Central 80.

4605 McPHERSON AV.

Nine-room residence; $65. WM. R. FAIRBAULT REALTY CO., 806-08 Chestnut st.

4021 DELMAR AV.

Ten rooms, furnace, etc.; $50. WM. R. FAIRBAULT REALTY CO., 806-08 Chestnut st.

5655 Vernon Av. Just Foreclosed

Your chance to get a pick-up in dandy, comfortable 8-room modern home, hardwood floors, fixtures, nice yard, good porch; convenient to high schools and grade schools, and street cars. A bargain on bargain terms. Possession at once. Open for inspection; will lease at $45 per month. JOHN GRETHER & CO., 722 Chestnut st.

5414 Bartmer, Rent $45

A 10-room residence that has just been vacated by the owner; this is a very attractive house on a 50-foot lot, on the best block on Bartmer; taking into consideration the value of this neighborhood and the size and attractiveness of this house, the price of $45 is very cheap. J. I. EPSTEIN, 617 Chestnut st.

HOUSES FOR RENT

4442 W. PINE — 13 rooms, 2 baths, hot-water heat; garage $100
6014 CABANNE — 10 rooms, 2 baths $100
5042 WASHINGTON — 12 rooms, hardwood floors, hot-water heat $100
4604 WASHINGTON — 12 rooms $70
504 LAKE — 9 rooms, heat furnished $70
CORNET & ZEIBIG, 719 CHESTNUT

NORTH

BELT, 2511—5-room bungalow; strictly modern; large yard, $20.

BELT, 1908—5 rooms, bath, garage; big yard; rent reduced. Tweehaus, 1623 Olive. (1)

COTE BRILLIANTE, 5731—Cottage; 2 rooms and kitchenette; water and gas, $8.

[illegible]TH, 4311 N.—Nine-room house, with bath and furnace; rent $40. ROSENBAUM-HAUSCHULTE R. E. CO., 2407 N. Broadway.

FLORISSANT, 4901A—6 nice large rooms, bath; suitable for boarding house; good location; cheap.

KENNERLY, 4620—5-room brick cottage; good condition; $17.

KOSSUTH, 4274 (Fairground)—Cottage; 3 very large rooms, attic; $14; or sell on terms.

LABADIE, 4827—9 rooms, bath and furnace; newly decorated and in good order throughout; 40-foot lot; rent only $35. We will pay your moving expenses. HEFFERNAN, Agt., 614 Wainwright bldg.

LEE, 3923—6 rooms, large yard; keys next door west.

LINCOLN, 3860—Four-room brick cottage.

MARGARETTA, 4230B—Six rooms and bath; frame house; $20. HECKMANN R. E. CO., 215 Wainwright Bld.

NORTH MARKET, 4573—Cottage, 4 rooms, $12.50. Inquire 4452 Garfield.

NORTHLAND, 4934A—Bungalow flat; just completed; 6 rooms and sleeping porch; all modern conveniences. Delmar 2092R. (c)

RESIDENCE—4017A Lexington; 5-room; will sell or exchange for vacant lot north.

ST. LOUIS, 4859—8 rooms, bath, gas, $16; inquire drug store. Euclid and St. Louis.

ST. LOUIS, 5381—5-room cottage, electric lights, gas, hot and cold water.

SARAH, 3027A N.—5 rooms; on street car line; fine bath room; screens, electric fixtures, good neighborhood; near school; only $17. MATHEWS REAL ESTATE CO., 615 Chestnut st.

SHERRY, 5940—Cottage 4 rooms, water, gas, electric; Walnut Park.

SPALDING, 4766-68—3-room brick houses; newly decorated; $10.50; low rent; Spalding-Marcus car.

TYLER, 903—Six-room brick; yard, gas, water; convenient location; repair; $12; open.

WAGNER TER., 1274—Four-room brick cottage; end of Page car line.

7-Room Residence, $22.50

Southeast corner Florissant and Mimika avs., 7 rooms, electric fixtures, reception hall, steam heat, newly decorated; large lot for garden; open; 4 blocks north end of Bellefontaine car. PROTZMANN REALTY CO., 1505 Cass. (c)

DWELLINGS FOR RENT—WEST

BLENDON PL., 2201-03—Two 6-room dwellings; bath, gas and electric; convenient to two car lines; newly decorated.

CABANNE, 5209—12-room residence; 2 baths; 8 bedrooms; all light airy rooms; shady lawn.

CATALPA, 6308 (Wellston)—9-room house, bath, hot-water heat; large garage. E. Hoechst. (c)

CLARKSON PL., 803—7 rooms, bath, hot and cold water, electric light, fine furnace; large yard, screens, newly decorated, etc.; keys at house; open.

DE GIVERVILLE, 5918—7 beautiful rooms; hot-water heat; excellent condition; open. SAVINGS TRUST CO., 4935 Delmar. (c)

DELMAR BL., 4617—9 fine rooms, bath, furnace, fixtures; large lot for garden; $37.50. OREON E. & R. G. SCOTT, 800 Chestnut st.

DELMAR BL., 4101—Eight rooms, bath, furnace, electric fixtures; paint, clean and decorate; $32.50.

DERBY, 6219 (near Wagner Electric)—Cottage, 5 rooms, attic, $15; newly decorated. Delmar 3455L.

FOREST PARK BL., 4448—11 rooms, bath; large porch, steam heat; garage. Olive 3242, Central 1972L.

FOUNTAIN, 4918—8-room house; bath and garage; $45. Apply on premises. (c8)

HAMILTON, 1028 (near Maple av.)—8 rooms, electric fixtures, screens, etc., $30. West End av., 1212 (¼ block south of 4600 Page); 8 rooms; electric fixtures, screens, furnace, etc., $27.50; open. ALBERT G. BLANKE R. E. CO., 711 Chestnut st.

HODIAMONT—1474—Five-room cottage; just like new; bath, large yard; reduced $18.

HOUSE 10 rooms; screens, shades, combination fixtures; excellent condition; newly painted. Apply 4715 Page bl. (c92)

HOUSE—Westminster west of King's highway; modern, hot-water heat. Box R-239, Post-Dispatch.

HOUSE—Nice 7-room house, very bright rooms; electric fixtures; on car line; convenient neighborhood; reasonable rent. For keys apply 4398 Laclede av.

HOUSE—Have you children for grammar and high school? House right here; adjoins lawn of Union-Cabanne Library; beautiful place. Owner, Mrs. Julia Robarts, Belleville, Ill.; Kinloch 523.

LINDELL BL., 4396—(Cor. Newstead); large cool rooms, two baths, oak floors, windows on all sides, porch and yard; across from the new Cathedral; special terms. F. Churchill Whittemore Co., 118-120 N. 4th st. (c82)

LINDELL BL., 3671—Beautiful home of the late F. H. Britton, 22 rooms, 4 baths, 2-story garage, with 4 rooms and bath over garage. ROSENBAUM-HAUSCHULTE R. E. CO., 2407 N. Broadway.

MARYLAND, 4114—Eight-room house, in good condition; bath, furnace; rent only $32.50. ROSENBAUM-HAUSCHULTE R. E. CO., 2407 N. Broadway.

MARYLAND, 4201—12 large rooms, rec. hall, bath, furnace; $40. KORTE-RUST R. CO., 816 Chestnut.

MORGAN, 4525—A nice modern 8-room house in perfect repair; open, $30.

MORGAN, 4128—11 rooms, bath, hardwood floors, garage; $40. KILGEN-RULE R. E. CO., 109 N. 7th st.

MORGAN, 4202—Elegant 8-room house; bath, hot and cold water, electric fixtures, granitoid basement; in first-class condition; rent $25; open. F. J. CORNWELL R. E. CO., 810 Chestnut.

MORGAN, 4465-69-79—Three detached 10-room brick residences; just put in first-class condition and redecorated from end to end; combination fixtures; furnace heat; rent reduced to only $37.50. FERD. A. BENEKE, 212 Wainwright Bldg.

NEWSTEAD, 112 N.—9 rooms, bath and furnace; New Cathedral Parish; liberal concessions to good tenant. JOHN S. BLAKE & BRO, 821 Chestnut. (c80)

PAGE, 5886—12-room house; all modern conveniences; ideal location and surroundings; reasonable rent to right party. (c83)

PAGE BL., 4429—Nine rooms, bath, electric fixtures, furnace, screens, etc.; open. ALBERT G. BLANKE R. E. CO., 711 Chestnut st.

RAYMOND, 6708—4-room cottage; newly decorated; and conveniences; $16. (c7)

RAYMOND, 5048—11 rooms, $60; open; Main 4765. N. S. WOOD, 706 Chestnut.

RIDGE, 5015—Six-room modern dwelling, furnace, electricity, shaded porches, yard; completely furnished; open.

VERNON, 5655—Modern 8-room complete home; hardwood floors, combination fixtures; large porch; will decorate; possession at once; open for inspection; $45. JOHN GRETHER & CO., 722 Chestnut st. (c4)

WALTON, 1127—Nice 9-room house; and garage; all conveniences; $35. Forest 886M. (7)

WASHINGTON BL., 4944—Beautiful 10-room home; $75. SAVINGS TRUST CO., 4935 Delmar.

WESTMINSTER PL., 4020—Modern 11 rooms, bath, combination fixtures, pantry, china closet, gas range, Majestic coal range with water back; gas water heater; shades; screens; laundry; large yard, $55. (Garage, $5.) Delmar 1543, Cabany 4281.

WEST PINE BL., 3814—Fine 12-room residence; all in first-class condition, with 2-story garage; open.

WEST PINE BL., 4001—Desirable 9-room house; well arranged; rent reasonable; phone Cabany 3506, owner.

TO LET—BUSINESS PURPOSES

MISCELLANEOUS

BUILDING—For rent, for business; country store, 31 miles from St. Louis; good place for right party; call evenings after 6 p. m. 4634 Easton.

COLLEGE AND FLORISSANT (n. w. cor.)—Large store and rear room. KORTE-RUST R. CO., 816 Chestnut.

DESK ROOM—In nicely furnished office, with public accountant; no other tenants; $5 per month. 811 Holland Bldg.

HAMILTON AV., 1000—Fine corner store ....
722 N. Vandeventer, good location $20 00
3219 Franklin, corner of alley 17 00
909 N. Whittier, modern stores 18 00
3697 Market st., corner store 15 00
2747 N. Vandeventer, store and room 15 00
BRADLEY & QUINETTE, 715 Chestnut st.

LOCATION—Good opportunity for doctor; well-populated neighborhood; next to drug store; success assured. Address Druggist, Box G-255, Post-Dispatch.

LOCATION—Finest location for small barber shop; heat, light and water furnished; very reasonable. Box A-220, Post-Dispatch.

[illegible]ES—For rent, 2, suitable for small dry goods store or repair shop, on Sarah and Gratiot. WM. T. KEIL, 4061 Chouteau. Grand 1257, Delmar 308.

BROADWAY AND O'FALLON, S. W. COR.—Upper floors and basements for lodging house or light manufacturing or storage; steam heat.

GRAND, 1000 N.—Corner for drug store, tailor shop or other purpose; stores $15 and up; offices $6 and up; will build on Bell av. Suitable for garage or manufacturing.

TWELFTH AND GRATIOT, Terminal, Missouri Pacific and Frisco switches. Small building vacant and will build to cover all or part of 45,000 square feet ground. F. Churchill Whittemore Co., 118-120 N. 4th. (c69)

FINE STORES; LOW RENTALS

5708 Easton av. $20 00
2852 N. Grand av. 25 00
1201 Lexington, corner store 15 00
6201 Morganford rd., corner store and flat 50 00
3803 Page bl. 20 00
3806 N. Grand 25 00
2203 N. Broadway, large store 25 00
FRANCISCUS & KUNZ, 804 Chestnut st.

Stores and Buildings

823 Franklin av.; 3-story building ....
1109 N. 7th, store and stables ....
707 Locust st., nice store ....
1111 Franklin, store ....
204 S. Main; 5-story building $65 00
1213 Pine st., store 65 00
109 N. 13th; store 12 00
3419 Olive, store 35 00
617 Spruce st., store 25 00
1019 S. 11th store 15 00
PAPIN & TONTRUP, 626 Chestnut st.

CENTRAL

BELL, 3300—Good location, across from school and laundry; good for confectionery store or any other kind of business; cheap rent. (c)

CHANNING, 120 N.—This modern store, best location on this street; $15.

CHANNING, 814 N.—Small store, suitable for shoe repairer, tailor, lunchroom; $5.

CHESTNUT, 1015—All or part of office. F. R. ROSEMANN, 917 Chestnut st.

CHOUTEAU, 3230—Large corner store, suitable most any business. (c7)

CHOUTEAU, 1457—Large picture show and airdome; no competition; $35 month; month free. (c90)

DESK ROOM—$6 up, according to space; desk if desired. 419 Merchants-Laclede.

DESK ROOM—Telephone and typist; on 4th st. side Rialto Bldg. Box R-233, P.-D.

TO LET—BUSINESS PURPOSES

CENTRAL

DESK ROOM—Or half of office; all conveniences; reasonable. Jones, 706 Fullerton Bldg.

DESK ROOM—For rent; in nice, desirable office; located in front of elevator, downtown building; no other tenants in office; $10 per month. Box R-75, Post-Dispatch.

DOCTOR—You are looking for a good location; here it is; come and see my property and location; 30 miles east of city. W. S., 15 S. 16th st., city.

EASTON, 3319—Fine, large modern front store; special low rent for desirable business. MORRIS AACH R. CO., 1003 Chestnut.

EIGHTEENTH, 1247 N.—With 2 rooms, suitable for drug or dry goods store; $25. WM. J. BARTLING, 7 N. 7th st. Central 547, Main 4873.

FLOOR SPACE—Large; $10; storage, manufacturing; fine light; elevator. Knight, 3327 Locust st. Bomont 44.

HOTEL—Hotel Western, 50 rooms; baths, etc.; 3d and Carr sts. special inducement. Phone Mr. Storm, Central 3688. J. H. FARRISH & CO., 119 N. 8th st. (c99)

JEFFERSON, 1218 N.—Store and 1 room; free phone; $12. Agent there. Bomont 2897R.

MAIN, 219 S.—Good storeroom; about 15x35; rent only $10.

OFFICE ROOM—For rent or lease; all or part; Wright Bldg. Box G-176, P.-D. (c)

OFFICE—For rent, part of large, light office or deskroom; all conveniences. 611 Commercial Bldg.

OFFICE SPACE—Mr. Hart, room 302 Empress Theater Building, Grand and Olive. (c)

OFFICE—Will rent one room in my desirable office suite, Fullerton Bldg., to real estate man, $15. Box E-250, Post-Dispatch.

OFFICES—Sawyer Bldg., 816 Chestnut st.; 2 large, light offices, 4th floor front; low rent. Olive 4777.

OFFICE—Will share light, desirable office at 2046 Railway Exchange Bldg., with telephone and stenographer service. Call Monday or phone Olive 2152.

OLIVE, 3011—Large, light store, suitable most any business; large yard; frame garage rear. (c7)

PINE, 1100—Large store, with elegant display; rent reasonable; good business corner.

SIXTH, 117 S.—Three-story building, large store, first floor, suitable most any business. (c7)

STORE—Notions, confectionery. 1810 Cass.

WASHINGTON, 3534—Four rooms with modern improvements for doctor or business purposes. Lindell 1502.

CONFECTIONERS, ATTENTION! 1206 N. 19th st.; fine store, suitable for confectioner or other business.

FINE LARGE CORNER STORES. 1435-37 Cass av. (½ block Cass Avenue Bank); high ceilings; plate-glass fronts; large basements; suitable retail, wholesale or manufacturing business.

THE ONLY VACANT FIREPROOF BUILDING IN CITY. 1011 Market st.; all or part, for rent monthly or for term of years. Inquire on premises. HERRMANN R. E. CO.

DOWNTOWN GARAGE, $30. In the heart of the business district; substantial building; good showroom; adapted for any purpose. F. E. NIESEN, 600 Bank of Commerce Bldg.

CHOICE OFFICE ROOMS IN ODEON BUILDING

Being good location for doctor, music teacher, dentist or any one who wants their business on the leading central business street; reasonable rent. Inquire office, Odeon Bldg., Grand and Finney.

1824 CHOUTEAU AV.

Large, light, desirable factory building. Will make alterations if necessary for good lease. See KUHS & SON, 1001 Chestnut st.

Large, Medium and Small

Buildings on First, Second and Third sts., near Eads Bridge; first-class condition; very low rent; let me show them to you. R. B. CHERRY, 717 N. Third st.

Locust Street Store

Excellent location; low rental; store 20x50; basement; heat furnished; 3430 Locust st.; will make necessary alterations. PAUL JONES REALTY CO., 411-412-413 Wainwright Bldg.

Attention, Manufacturers

Some very desirable space for light manufacturing purposes in the BENOIST BLDG., 9th and Pine. Also a few choice offices.

FOR RENT

Two-story building on Pine st. between 6th and 12th sts.; splendid location; good basement, fine heating plant, large display windows; very convenient; immediate possession; will sacrifice. See F. H. BAIER, 638 Century Bldg. (c99)

Equitable Building
6th and Locust Sts.

Heart of the shopping district. Store 33x87. Also rooms suitable for high-class retail shops, manufacturing agents, sample rooms or office space. In large or small unit.

RENTS FROM $15 UP.

Two Downtown Stores

One located right in the heart of the shopping district and the other just north of it.

710 Locust St. A store room with every convenience; right in the heart of the downtown shopping district; 8800 square feet of space on 2d floor of Mercantile Club Bldg., and can lease 1st-floor room in connection with 2d floor if desired. Very attractive price. SEE US.

615-17 N. Eighth St. Just off Washington av., at 615-617 N. 8th st.; a 40x90-foot building; 6 stories and basement; 19-foot ceilings on 1st floor; windows on south, east and west; new elevator; sprinkling system throughout building and steam heat.

You may lease one floor or the entire building, and the rental will open your eyes.

MISSISSIPPI VALLEY TRUST CO, FOURTH and PINE.

SOUTH

ARSENAL, 4282—Modern store; good location for live merchant; rent $35; will give concession. Call Victor 2583J before 10.

BAKERS—Will erect modern bake shop and oven in rear of store. 2102 Sidney st., for responsible baker. Inquire upstairs.

BENT, 3156—Store; good for shoe and repair shop.

BROADWAY STORE—For rent or lease; 6 rooms, $35; apply A. Frank, 1617 S. Broadway.

BROADWAY, 1923 S.—Store and 2 rooms; only $15 per month. HENRY E. BARTLING, 1011 Chestnut.

CHEROKEE, 2735—Store, in Cinderella Theater Bldg., for any business; light and heat.

CHEROKEE, 3159—Store, with or without 5-room flat; bath and electric. Apply 3157 Cherokee.

CHIPPEWA, 3227—Stores and flat; good business corner for drug store, butcher shop or grocery; on a good business street. Corner Virginia and Chippewa. (c62)

DRUG STORE—For rent, with doctor, 2100 S. 11th st. Call Victor 3258L. (c7)

EIGHTEENTH, 1752 S.—Nice store, $12. SAVINGS TRUST CO., 4935 Delmar.

GRAND, 2241 S.—Store; best business block on South Side; open today. Central 2218L.

GRAND, 3356 S. (cor. Cherokee)—Large store basement, suitable any business; grocery, delicatessen, hardware, auto supplies, dry goods; heat furnished; $27.50.

GRAVOIS, 3625-31—New stores; steam heat, plate-glass fronts; corner leased to Kroger Grocery Co.; excellent location for confectionery, dry goods, tailor shop, auto accessories and other lines.

JEFFERSON, 3084½ S.—Part of large store, near car barn and transfer corner; rent reasonable.

LAFAYETTE, 3203—Elegant store for millinery, dry goods or other lines; special inducements.

PESTALOZZI, 2614—Corner store, for grocery or other business, with rooms above. Victor 86L.

PESTALOZZI, 2613-15—Building for rent or lease; suitable for machine or automobile shop, with 5 bright rooms and bath on 2d floor. Inquire 2870A Texas av.

REFRESHMENT STAND—For rent; transfer corner; southeast corner King's highway bl. and Arsenal st. JOS. F. DICKMAN R. E. CO., 623 Chestnut. Main 4113, Central 892.

ST. ANGE, 1420-1422A—4 clean rooms, toilet, laundry, large yard, combination fixtures; separate entrance.

AGENTS' RENT LISTS

Ben Altheimer — Louis Altheimer

Ben Altheimer & Bro. R. E. CO.

Rent Department. Phones: Olive 5425, Central 4357
409 (Fourth Floor) WAINWRIGHT BLDG., N. W. Cor. 7th and Chestnut Sts.

DWELLINGS.
2729 N. Grand, 12 rms., large grounds.
4168 Maryland, 10 rms., b., h. w. heat .. $45 00

APARTMENTS.
Steam heat, hot water, janitor service.
5545 Berlin, 7 rooms, sleeping porch, sun parlor ....
4550 Laclede, 6 rooms, sleeping porch .. 40 00
4553 Laclede, 6 rooms, sleeping porch .. 40 00
5221A Cates, 5 rooms 30 00

FLATS.
5632A Maple, 6 rooms and bath 30 00
900 N. Sarah, 7 rms., bath, furnace 25 00
6040A Bartmer, 6 rooms, bath, furnace .. 25 00
2841A Arlington, 4 rooms, bath 15 00
4111 Easton, 3d fl., 4 rooms and bath .. 15 00
4472A Fairfax, 5 rooms, bath 14 00
6290 Bartmer, 3 rooms and bath 13 00
2332 Eugenia, 4 rooms 13 00
2234 Clark, 4 rooms (see janitor) 12 50
1042A N. Taylor, 4 rooms and bath .. 12 50
2417 N. Vandeventer, 3 rooms 12 00
1102 Morrison av., 4 rooms, bath 10 00
1901½A N. 9th, 3 rooms, water 9 00
3942 Iowa, 3 rooms 8 00

ROOMS.
318 Walnut; 3 rooms, 3d floor 10 00
1505 N. 14th st.; see janitor; 3 rooms, bath, hot water furnished 9 00

COLORED.
1109 S. 10th, 4 rooms, bath $15 00
2914 Morgan, 5 rooms, rear 10 00
1109 S. 10th, 3 rooms, 3d floor 8 50

BUSINESS STORES AND BUILDINGS.
622 Pine; cheapest store on street ....
304 N. Jefferson; next cor. Olive 50 00
3927 Olive; 1st and 2d fl; new building ....
2835 Union; store 25 00
8 N. Tenth, store 25 00
5400 St. Louis, store 20 00
4144-46 Easton, each 20 00
1038 N. Taylor, store (corner) ....
3122 N. Vandeventer, splendid store .. 20 00
2419 N. Vandeventer, store 12 50
904 N. Sarah, store 12 50
1400 Cass, store with room (see janitor) 8 00

OFFICES, LOFTS, MANUFACTURING.
427 N. Euclid, 2d floor, desirable offices, heat, hot water, janitor serv ....
513 Walnut, 2d and 3d floors, low rent ....
318 Walnut, store ....

GARAGES AND STABLES.
Centrally located garage; 100 vehicles. Owner will alter building.
1441 Shawmut pl., garage 5 00

TO LET—BUSINESS PURPOSES

SOUTH

SOUTHWEST, 5427—Bakery, in a good location, with fixtures.

STORE—And two rooms; exceptional place for grocery or shoe store. 4412 Manchester.

WYOMING, 3732—Large store, with garage, good location for tinner, plumber or hardware; 5 rooms and bath upstairs; phone Riverside 1671W.

MODERN STORE

Suitable for restaurant, millinery or bakery. 2344 Gravois. (c89)

The Very Best Stores on South Grand Avenue
Grand Avenue's White Way

Grand Avenue and Connecticut Apartment Building.
Special inducements to good tenants.
HEMMELMANN-SPACKLER, 622 Chestnut St.

WEST

BARTMER, 6324—Store; good location for tailor or dyeing business; also shoe store; cheap rent; no other similar establishment west of Suburban tracks, located Irma Theater Bldg. Apply 6363 Bartmer.

CLARENDON, 916—Or 5200 west; a very fine store, private toilet and stand in cellar; steam heat furnished; apply to agent or Lee, 4868 Maryland; $25.

CLAYTON, 6820—Large store, with toilet and basement; good location for bakery, tailor or barber; rent reasonable. ALBERT G. BLANKE R. E. CO., 711 Chestnut st.

DE BALIVIERE, 529 (cor. Westminster pl.)—New store; center apartment section; cheap.

DELMAR BL., 6038—Light, modern stores only $25. Inquire Apartment G, 2d floor. (39)

DELMAR BL., 5057—Four-room flat, with small store in front, suitable for tailor, hairdresser, etc.; $40. (1)

EASTON, 3307—Large store, and fixtures, for bakery and ice cream; thickly settled.

EASTON, 4144—Nice large store; plate glass front; newly decorated. (c)

EASTON, 4900 (corner Euclid)—Store, suitable for any retail business; rent $18.

EASTON, 5500—Look at this; an ideal corner store for grocery and meat market, with fixtures. Forest 1043W for particulars. (c8)

EASTON, 4973—Large store, for accessory automobile shop; next to filling station; King's highway and Easton; $20. KEANE & FRANKE, 1008 Chestnut st.

EASTON, 5433—Large store; steam heat; good location for barber; open. A. R. SCHOLLMEYER R. E. CO., Olive 4508, Central 271. 806 Chestnut st.

FARRAR, 2146 (rear)—Rent or lease; suitable for factory or garage; rent reasonable.

HODIAMONT, 1072—Large storeroom; desirable location for milliner; $25 per month. J. E. DOSENBACH, Maple and Hodiamont.

LILLIAN, 5311—The best location in Northwest St. Louis for barber or tailor; there is large traffic on this street; don't miss this.

MORGAN, 4257—Workshop, on Hodiamont tracks.

NEWSTEAD, 930 S.—Store and living room; fine locality; $15; first month free. Owner, 5183 Maple.

OFFICES—Dentist wanted, to share suite of rooms with doctor, located Goodfellow and Suburban. Delmar 1291.

OLD MANCHESTER, 5801—Good location for drug store; reasonable to right party.

PAGE BL., 4531—Large 2-story building, for garage or carpenter shop; electric light, $3.50 per month. Inquire 716 N. Taylor.

PENNSYLVANIA AV.—University car loop; modern steam-heated store, on busy transfer point. Grand 4740, Victor 468. M. Pellegreen.

SHOP—For rent, for machinist or blacksmith. 952 Hodiamont.

STORES—For rent in central West End; good location for any business; will make liberal concession to get you established. F. J. CORNWELL R. E. CO., 810 Chestnut.

WEST

STORE—5899 Easton; biggest spot in this busy street; large, with steam heat; any reasonable proposition will be considered. M. B. O'REILLY R. & I. CO., 723 Chestnut.

TAYLOR, 1241 N.—Store, also 3 modern rooms; conveniences; good business corner.

TAYLOR, 1227—Near Page; small store; good business and transfer corner, suitable for millinery, tailor, dry goods, jeweler, confectionery.

VANDEVENTER, 1024 N.—Modern store; A1 condition; electric lights; rent reasonable; open. EDWARD L. BAKEWELL, Olive 5555. 118 N. 7th st.

STORES TO LEASE

Excellent location, 5652 Easton; large store, steam heat. EUGENE J. ALTHEIMER, 817 Chestnut st.

Fine Store on Delmar

5902 Delmar bl., at Hamilton; the busiest corner in the West End; opposite the Park Theater. See us about this at once. HEFFERNAN, Agent, 614 Wainwright Bldg.

RETAILERS, ATTENTION!

3639 Easton av.; large store, in good business location, with or without rooms above; in good condition. BORDERS REALTY CO., 512 Wainwright Bldg., Olive 686, Cent. 80.

Factory or Warehouse

18,000 Sq. Ft.
3895 WINDSOR PL.
Just East of Vandeventer. Suitable for light manufacturing, warehouse or garage. Rent reasonable. See EDWARD L. BAKEWELL, Olive 5555. 118 N. Seventh St.

NORTH

BUILDING—For rent or lease, 2819 N. Spring av., large 1-story building, suitable for automobile, storage or light manufacturing plant; size 50x100, with large yard in rear; $25 per month.

GARFIELD, 6110—Large store, with room and toilet; corner Suburban tracks; $12.50. WEST ST. LOUIS TRUST CO.

MONTGOMERY, 2834—Corner Slattery; for any trade or business; free rent.

NATURAL BRIDGE, 3211—Big store; $10; extra large basement; 1 block from Fairground Park; good location for tinner and manufacturing. PECK ESTATE, 210 Wainwright Bldg.

ST. LOUIS, 4349—Store or shop; newly decorated; $10; Cass and Taylor cars. Delmar 3455L.

ST. LOUIS, 4710—Corner Marcus and St. Louis av., store 20x33; suitable location for candy, ice cream or variety store; progressive neighborhood; rent reasonable. Keys at Wynne's Grocery and Market, Marcus and St. Louis. (c7)

STORE—SUITABLE FOR ANY PURPOSE; 25x65; CHEAP RENT. APPLY UPSTAIRS 1451 DODIER ST. (99)

STORE ROOM—Belt and North Market; good for any kind of business. (c1)

STORE—For rent; Euclid and St. Louis; suitable for any purpose; inquire drug store across street.

STORE—Fine location for hairdressing and beauty shop; hot water all year. Call 724 N. Taylor.

STUDIO—5033 Delmar bl.; excellent location. SAVINGS TRUST CO., 4935 Delmar. (c)

UNION BL., 1144—Transfer corner, Union av. and Suburban tracks; good location for meat shop and grocery; also for millinery store; rent reasonable. This is one of the best location in the city for any retail business; plenty of people living in this vicinity, and lots of trade to be had. For particulars, Telephone G. Miltenberger, Lindell 597. Victor 140, Sidney 556. (c)

Henry Hiemenz Realty Co.

Cent. 873 — 614 Chestnut — Main 675

3663 Blaine, 8 rms., bath, furnace, fix. $35 00
1127 Armstrong, 8 rooms, bath 22 00
1325 Dillon, 9 rooms, bath 25 00
3227 Lafayette, 9 rooms, bath, furnace, fixtures, garage; large, deep lot .. 50 00
1746 Simpson pl., 9 rooms, bath, furnace heat, combination fixtures ....
2848 Accomac, 9 rooms, bath, furnace, combination fixtures, screens 40 00
2854 Accomac, 9 rooms, bath, furnace, combination fixtures, screens 42 50
3663 Blaine, 8 rooms, bath, furnace, fixtures 35 00
1416 Hickory, 8 rooms, bath, furnace, fixtures, screens 25 00
2109 Utah, 3 large rooms 11 00

FLATS.
2348 Arkansas, 5 rms., b., fur., fix. $26 00
3934A Botanical, 6 rms., b., fur., fix. 23 00
3632A Shenandoah, 6 rooms, bath, furnace 23 00
3918A Botanical, 5 rooms, bath, fur. 22 00
3626A Shenandoah, 5 rooms, bath, furnace, fixtures 22 00
3636 Shaw, 5 rooms, bath, h. w. ht., fixtures 25 00
1919 N. Taylor, 6 rms., b., furn., electric fixtures 22 00
3014 Rutger, 4 rooms, cellar, attic, garage 20 00
2422A S. 18th, 5 roo[illegible] 20 00
3342 Franklin, 7 ro[illegible] ath 20 00
1304A Hodiamont, 5 [illegible] b., fur., fix. 18 00
3847 McRee, 4 rooms, bath, furnace, fixtures 18 00
621A Kansas, 3 rms., b., fixtures 15 00
1014 S. Ninth, 4 large, light rooms .. 13 00
3109 Caroline, 3 nice light rooms 13 00
2613A Soulard, 3 rms., toilet, gas .. 10 00
6248 Etzel, 3 rooms, bath 10 00
1241 S. 8th, 3 large, bright rooms .. 10 50
913 N. Jefferson, 3 rooms, bath, attic 14 00

BUILDINGS, STORES, ETC.
2400 S. Broadway, large store ....
217-19 Olive, large 5-story manufacturing building; elevator 200
213-15 S. Second, 4-story manufacturing building 100 00
1601 S. Broadway, Large store, new ....
2807-11 Chouteau, 2-story brick, mfg.
219-21 Elm, large 2-story building; will alter for garage purposes ....
3815 S. Broadway, large store, 6 rooms, bath, furnace; large garage 60 00
703 S. Broadway, 2-story mfg. building 50 00
2605 Franklin, large store 40 00
2632 Franklin, large store, shop ....
2613 S. Broadway, large store 35 00
8 S. Second, 2d, 3d, 4th floors, will repair; reasonable rent ....
2224 Washington, 2-story manufacturing and display building ....
1009 Franklin, nice large store 30 00
5718 Easton, new store, heat 27 50
2615 Franklin, large store 25 00
602 S. Fourth, large store 25 00
3333 Ohio, large store, new front 20 00
1433 S. Vandeventer, large store 15 00
1831 Biddle, large store, 2 rooms 15 00
734 S. Broadway, nice store 12 00
2741 Cherokee, large store, steam 45 00
2703 Cherokee, large store, new front. 65 00
1746 S. 18th, large yard and stable, suitable for ice and coal ....
For list of rooms see today's Republic.

DWELLINGS FOR RENT.
4629 Maryland, 10 rooms and bath $80 00
5240 Maple, 10 rooms and bath 60 00
1718 Wagoner pl., 7 rooms and bath ... 30 00

STORES FOR RENT.
3200 Neosho st. $32 50
4510 Easton av. 80 00
6114 Ridge av. 30 00
JOHN J. DOWLING R. E. CO., 1134 Chestnut.

TO LET—BUSINESS PURPOSES

NORTH

STORE—For sale, southwest corner of 11th and Hebert, store and 5 rooms on 1st floor, 6 rooms on 2d, with all improvements; will sell at a reasonable price. Inquire 2833 N. 11th st. (c99)

WASHINGTON BL., 4056—Garage; room for two machines; water, electric light.

RENT FREE. 2518 N. Taylor av., large store, in a good business neighborhood; suitable for any purpose; rent $25; one month's rent free. Call at our office for keys. GOLDWASSER & DUBINSKY REALTY CO., 722 Chestnut st.

LEE AV. STORE

4354 Lee av.; fine large store on this business street; rent $17. ROSENBAUM-HAUSCHULTE R. E. CO., 2407 N. Broadway.

Store 1008 N. B'way

This store suitable for commission merchant; will rent or lease; $35. ROSENBAUM-HAUSCHULTE R. E. CO., 2407 N. Broadway.

GARAGES AND STABLES

GARAGE—4143W Kossuth; $2.75. (c)

GARAGE—3672 Blaine av.

GARAGE—Brick; 3643 Blaine.

GARAGE—3928 Lafayette av.; modern granitoid garage. Phone Victor 2525L.

GARAGE—For rent; 5149 Westminster; water, light, granitoid floor. Forest 4532.

GARAGE—Large doors; all conveniences; reasonable. 3957 Kennerly av.

GARAGE—Large 2-story brick; price $30; capacity 7 to 12 cars. Lindell 2799. (c)

GARAGE—Brick, concrete floor; rent $3. 3539 Caroline.

GARAGE—Cement floor; only $3. 3337 Minnesota.

GARAGE—5022 Cabanne; $5 per month. Call Olive 149, or Central 149. (2)

GARAGE—Large, convenient; $3 month. Sidney 1129R. 2744 Accomac. (c)

STABLE—3 large stalls; also lot, suitable for ice or coal business. 2213 Benton.

GARAGE—Vicinity Sarah and Olive, two cars. Box A-165, Post-Dispatch.

GARAGE—For rent; $3 per month. 3905 Shenandoah av.

GARAGE—For rent, 3843 McRee; water, sewer, granitoid, free electric light. (7)

GARAGE—For rent, private. 3439 S. Jefferson av. (7)

GARAGES—Two modern fireproof, with electric light, steam heat and water; call Lindell 1502.

GARAGE—For rent, $3 per month; furnished rooms in house. 4052 Delmar. Lindell 5888.

GARAGES—Two, modern, fireproof, with electric light and steam heat and water; call Lindell 1502, 2534 Washington. (c7)

GARAGE—Brick; either one or two machines; modern conveniences; reasonable. 2742 Belt av.

GARAGE—Brick; light, water, granitoid floor. 5600 block Clemens. Tel. Cabany 4719W.

GARAGE—For rent, 2 machines, suitable for repair shop; work bench and vise. Delmar 1293, Cabany 770. (7)

GARAGES—4339-41 West Pine; rear; facing wide alley; new brick garages, granitoid floors and water in each garage; price $6 per month; look at them and see J. L. SPRAGUE, 504 Chemical Bldg.

GLASGOW, 3720—Brick garages; electric light and water furnished; single, $5; double, $8. (1)

MARYVILLE, 926 (near Hamilton Hotel)—Garage, water, $5; also some in residence. Delmar 3455L.

OLIVE, 4446—New garages; rent $7 per month. FEDERAL INV. CO., 107 N. 7th.

WALTON, 1337—Garage; granitoid floor; water; fine paved alley. Phone Forest 1337.

MARKET, 2222—Large stable and yard; $20. HERRMANN R. E. CO., 1011 Market.

STABLE—For rent; cheap. 5136 Easton.

STABLE—Large; and wagon shed. 2311 S. 9th st. (c90)

STABLE—For rent, large brick, just the place for coal and ice business; good locality; all conveniences; rent cheap, at 1736 North 11th; call at 1013A Monroe.

Garage or Light Manufacturing

1014-16 S. Cardinal av.; building 32x60; concrete floor; just completed; room 20 cars; washstand; electricity. KEANE & FRANKE, 1008 Chestnut st.

WANTED BUSINESS PURPOSES

LOCATION Wtd.—By doctor and druggist, in Illinois or Missouri; $10 for information if suited. Box J-81, Post-Dispatch.

WAREHOUSE Wtd.—Small, along Mill Creek Valley, having track facilities; locations elsewhere also considered. Box E-93, Post-Dispatch. (c)

AGENTS' RENT LISTS

John Maguire Real Estate Co.

815 CHESTNUT ST.
Established 1855
Incorporated 1894

DWELLINGS.
Olive, west of Boyle, 10 room dwelling; suitable for physician .... $....
1009 Chouteau, 14 rooms; large lot 45 00
711 S. Broadway, 12 rooms, hall 40 00
1602 Olive, 10 rooms, bath 40 00
5572 Cates, 10 rooms, bath, furnace, 60-foot lot; will repair ....
4606 West Morgan, 8 rooms, bath, fur. .. 35 00
507 S. Broadway, 10 rooms, hall 35 00
1121 S. Tenth, 10 rooms, bath 32 50
962 Chouteau, 10 rooms, conveniences .. 30 00
4622 Vernon, 8 rms., in order; furnace .. 30 00
1308 Clark, 12 rooms, bath 30 00
4168 Shaw, 8 rooms, bath, furnace 30 00
513 S. Broadway, 8 rooms, hall 25 00
1308 St. Ange, 11 rooms, bath 20 00
2702 Henrietta, 6 rooms; newly papered 16 00
6217 Ella, 7 rooms, good order 15 00
5123 Berthold, 5-room brick; city water; Forest Park Market car 12 00
1818 Edwards, 3-room frame 9 00
519 La Salle, 3 rooms 8 00
1207 S. Third, 3-room frame 7 50

FLATS.
520-22 N. Garrison, 2d and 3d floors, 15 rooms, baths, steam heat, jan. 75 00
3531 Olive, 2d and 3d floors, 8 rooms .. 35 00
1807 Olive, upper floors, 6 rooms, bath 30 00
3635 Russell, 2d floor, 7 rooms, furnace 27 50
4230 Olive, 3d fl., 5 rms., bath, steam heat 25 00
4257A Olive, 2d floor, 5 rooms, bath .. 25 00
1916 Hickory, 2d floor, 6 rooms, bath .. 20 00
4247 Olive, 2d floor, 3 rms., bath 18 00
1625 Franklin, 3d floor, 5 rooms, bath 16 00
1310 St. Ange, 2d floor, 7 rooms, bath 14 00
1206 S. Compton, 2d and 3d floors, 5 rooms, bath 12 00
517 N. Leonard, 2d floor, 3 rms., bath 12 50
2106 Howard, 1st floor, 3 rooms 8 50

ROOMS.
1006 Pine, 2d and 3d fls., 6 rms., bath 30 00
316-18 Market, 3d fl., 6 rooms, bath .. 20 00
316 Walnut, upper floor, 8 rooms 20 00
3026 Hickory, 2d floor, 3 rooms, bath .. 12 00
919 Market, 2d floor, 3 rooms 10 00
2604 Cass, 2d floor, 3 rooms 10 00
402 S. Third, 1st floor, 3 rooms 9 00
1611 Hickory, 1st floor, 3 rooms, toilet 9 00
610 S. Third, 1st floor, 3 rooms 8 00
828 S. Seventh, 2d floor, 4 rooms 8 00
1217 S. Third, 1st floor, 3 rooms 8 00
1704 Chouteau, 1st floor, rear; 3 rooms 8 00
306 Gratiot, 1st floor, 3 rooms, elec. .. 7 50
801 S. Third, 3 rooms, electricity 7 50
805 S. Tenth, 2d floor, 3 rooms, toilet 7 50
1704 Chouteau, 2d floor, 3 rooms 7 00
324 S. Fourteenth, 2d floor, 3 rooms .. 7 00
211 S. Second, 2d floor, 4 rooms 7 00
5248 Shaw, 2d floor, 3 rooms 6 00
608 W. Jefferson, 2d floor, 3 rooms .. 6 00
1221 S. Third, 1st floor, 3 rooms, rear 6 00
929 N. Fourteenth, 2d floor, 2 rooms .. 5 00
326 S. Fourteenth, 2d fl., 2 rms. 5 00
1801 Olive, 1 back room, 2d floor 5 00
1213 S. Third, 1st floor, 2 rooms 5 00
1217 S. Third, 1st floor, rear, 2 rooms .. 5 00
1527 Spruce, 2d floor, 2 rooms 4 00
324 S. Fourteenth, 1 room 4 00

COLORED.
2648 Papin, corner store 18 00
2729 Papin, 2 rooms, yard 8 00
1627 Morgan, 2d floor, rear, 2 rooms .. 6 00
526 S. Ewing, 2d fl., 2 rooms 5 00

WAREHOUSE.
106-08 S. Twelfth, large 1-story building; lot 50x152 to alley, 20 feet ....

STORES, FLOORS AND BUILDINGS.
1801 Olive, corner store; transfer point ....
1718 Olive, 3 floors and basement; about 9300 sq. ft.; will lease ....
206 Walnut 4-story building; about 7800 square feet; granitoid cellar ....
7 Market, 4-story corner ....
24 S. Sixth, corner Walnut, 36.6x20; plate-glass front; well lighted ....
521 Walnut, ground floor and rooms ....
519 Walnut, ground floor; low rent ....
4239 Olive, with granitoid cellar 30 00
2928 Olive, store, basement and 1 room rear 30 00
4251 Olive, with cellar; established tailoring shop 25 00
307 N. Eighteenth, small store 25 00
322 Walnut, ground floor 18 00
1415 Morgan, store 18 00
1430 Chestnut, 1st floor; will remodel for store and 2 rooms 15 00
209-11 S. Second, $25; separately 15 00
632 S. Seventh, ground floor 15 00
1217 S. Broadway, small store 12 00
526 S. Ewing ground floor 12 00
5246 Shaw, with 2 rooms 12 00
409 S. Broadway, store, formerly photograph gallery 10 00
1429 N. Jefferson; store 10 00
524 S. Fourteenth ground floor 10 00

MISCELLANEOUS.
217 S. Third; lot 45x100 ....

STABLES.
1609 Chouteau large 2-story stable 15 00
1101 S. Sixth; rear 5 00
JOHN MAGUIRE REAL ESTATE CO., 815 Chestnut st.

'66 Boeck Realty Co.

Successor to ADAM BOECK & CO.
Est. 1866 — Inc. 1917
813 Chestnut St. 2d Floor
TELEPHONE—BELL, MAIN 66.

DWELLINGS.
4477 Page, 9 rooms, bath, furnace, gas, electric fixtures, screens 45 00
2835 Washington, 8 rooms, bath, fur. .. 35 00
5070 Ridge, 6 rooms, bath, furnace, garage 30 00
21 N. Boyle, 7 rooms, bath, furnace .. 25 00
903 Hickory 7 rooms, bath 25 00
414 S. Fourteenth, 6 rooms 16 00
908 [illegible] Eighth, 3 rooms 10 00

APARTMENTS.
521 [illegible], 1st fl., 4 rms., bath, etc. 36 00

FLATS.
3511 Vista, 2d floor, 7 rooms, bath, furnace 35 00
759 N. Euclid, 2d floor, 6 rooms, bath, furnace, garage, elec. fix., screens and shades $34; without garage 30 00
3436 St. Vincent, 2d floor, 4 rms., bath. 17 00
1749 Preston pl., 5 rms., bath, 2d floor. 15 00
1111 N. Vandeventer, 2d floor, 4 rms. 12 50
1944 Papin, 1st fl., 3 rooms 10 00

ROOMS.
2902 Olive, 4 rooms, 2d floor 14 00
2314 Benton, 3 rooms, 2d floor 9 00

STORES, ETC.
Eighteenth and Morgan, corner store ....
3001-03 Olive, large stores, offices; steam heated; janitor service ....
619 Franklin, store 100 00
103 S. Second, 4-story bldg., elevator. 50 00
29 S. Twentieth, store and 1 room 35 00
2904 Olive, store, new front 30 00
1111 N. Vandeventer, store 22 50
724 Morgan, store 20 00
912 N. Seventh, store 12 00

HUGH H. STEWART

1002 CHESTNUT ST.

DWELLINGS.
348 N. Spring, 9 rooms, bath, furnace, and electric light 35 00
1916 Wagner pl., 9 rooms, bath, furnace, modern 35 00
414 N. Leffingwell, 7 rooms, bath ....

APARTMENTS.
Umbria, s. e. cor. Tower Grove and Shaw four-room apartments; steam heat and janitor service ....

FLATS.
5814A Vernon, 6 rms., bath, furnace .. 30 00
5128A Page bl., 6 rooms, bath 26 00
5214 Delmar, 5 rms., bath, elec. fix. .. 24 00
3841 Windsor pl., 5 rooms, bath 20 00
3515 Lindell, 5 rooms, furnace, bath .. 20 00
752 Aubert, 4 rooms, bath 18 00
2742A Washington, 4 r., bath, toilet .. 18 00
3838A Laclede, 5 rooms, bath, gas .. 18 00
1084 S. Newstead, 3 rooms and gas .. 13 50
1824 S. Seventh, 4 rooms, bath 13 00
1630 Ohio, 3 rooms, bath, gas 11 00
2631 Caroline, 3 rooms 10 00
2021 Rutger, 3 rooms, bath 10 00
2710A Clark, 3 rooms 9 00
1941 N. Ninth, 4 rooms 9 00
3209 Laclede, 3 rooms 9 00
3101½A Hickory, 3 rooms 8 00

STORES, ETC.
3801 Connecticut, large store, with 5 rooms and bath above ....
1900 O'Fallon st., large corner store ....
2736 Washington, nice store 25 00
805 N. Second, building, 4 rooms ....
10 and 12 N. Fourth, 3 floors ....
1230 Spruce, store and rooms 19 00
3209 Laclede 15 00

ALBERT T. TERRY AND COMPANY

823 CHESTNUT ST. Phone Main 2416

DWELLINGS.
4943 Berlin, 12 rooms; per year $2500 00
5297 Westminster; furnished 175 00
23 Windermere, 10 rooms 150 00
S. w. cor. Hampton pl., furnished 150 00
5 Lenox, furnished 150 00
6124 Kingsbury, 10 rooms 125 00
5001 Waterman, 11 rooms 110 00
6371 Waterman, 14 rooms 125 00
26 Vandeventer, 11 rooms 100 00
5829 Cates, 12 rooms 100 00
5076 Waterman, 11 rooms 90 00
5651 Chamberlain, 10 rooms 75 00
622 Linden, 11 rooms 75 00
5580 Maple, 8 rooms 70 00
1364 Blackstone, 9 rooms 70 00
4707 Westminster, 11 rooms 70 00
3658 West Pine bl., 12 rooms 85 00
4360 Washington bl., 12 rooms 80 00
4234 Westminster, 10 rooms 75 00
544 Linden, 9 rooms 60 00
2011 Virginia, 10 rooms 50 00
4232 Westminster, 11 rooms 70 00
4040 Washington, 9 rooms 65 00
3859 Windsor, 8 rooms 40 00
932 N. Fifteenth 6 rooms 25 00
3842 Cook, 6 rooms 20 00

AGENTS' RENT LISTS

DALY & McCABE

925 CHESTNUT STREET

DWELLINGS.
3950 Lindell; 10 rooms, bath, furnace .. $50 00
5332 Maple, 8 rooms, bath, fixtures, furnace and shades 45 00
954 Laurel, 9 rooms, bath, furnace 45 00
4101 West Pine, 9 rooms, bath, fur. ... 40 00
4645 Newberry ter., 8 rooms, bath, fur. 35 00
2909 Meramec, 6 rooms, bath, fur. 30 00
1712 Nebraska, 7 rooms, bath, fur., fix. 30 00
4202 Castleman av., 7 rooms, bath, furnace, fixtures 30 00
112 S. 16th, 10 rooms ....
4740 Kennerly, 8 rooms, bath, fur. 30 00
[illegible]07 Clark, 10 rooms 27 50
219 Sarah, 8 rooms, bath, furnace 25 00
2864 Wisconsin av., 6 rooms, bath 25 00
1118 S. 10th; 8 rooms, bath, fur. 22 50
813 N. 20th, 6 rooms, bath 22 50
4731 Ashland ct., 5 rooms, bath 20 00
1110 Grattan st., 6 rooms, bath 18 00
1122 S. 10th st., 8 rooms, bath 24 00

APARTMENTS.
5911 Kingsbury, 5 rooms, bath, steam heat, janitor service, 2d floor 47 50
5911 Kingsbury, 5 rooms, bath, steam heat and janitor service; 1st fl. .. 45 00

FLATS.
1809 Longfellow bl., 6 rooms, bath, hot water heat ....
1807 Longfellow, 5 rms., b., hot water .. 37 50
1801 Longfellow, 6 rooms, bath, hot water 33 00
4957A Fountain, 7 rooms, bath, fur. 36 00
5048 Plymouth av., 6 rooms, bath, furnace, fixtures 33 00
1204 Temple pl., 5 rooms, bath, fur. .. 32 50
2919A Shenandoah, 5 rooms, bath, hot-water heat 30 00
4149A—Nebraska, 6 rooms, bath, fur. .. 31 00
4252 Botanical av., 5 rooms, bath, fur. 28 00
1802 Michigan av., 4 rooms, bath 23 00
1306 McCausland, 4 rooms, sun porch, bath and furnace 22 50
1483A Goodfellow, 4 rms., fur., bath 22 50
4100A Easton, 4 rooms, bath 20 00
1214 St. Ange, 4 rooms, bath 15 00
4453A Cote Brilliante, 4 rooms 14 00
2709 Chippewa st., 3 rooms 14 00
1424A N. Newstead, 5 rooms, bath 12 00
3135 Geyer, 4 rooms, bath 20 00

ROOMS.
1335A N. Garrison, 4 rooms 12 50
1341 Garrison, 4 rooms 12 50
1907 Wright, 3 rooms 12 00
1009A Papin, 4 rooms 12 00
2143 Clark, 4 rooms, 3d floor 12 00
2117 Clark, 3 rooms 11 00
1722A Division, 3 rooms 11 00
1538 N. 18th, 3 rooms 10 00
1905 Wright, 3 rooms 10 00
2746 Market, 8 rooms, 2d floor 10 00
2217 Franklin, 3 rooms, 2d floor 8 00
924 S. Newstead, 2 rooms ....
1437A N. 16th, 3 rooms, elec. light 8 00
720 Morgan, 2 rooms 7 00
3847 Cozens, 2 rooms 7 00
218A S. 22d, 2 rooms, 3d floor 7 00
722 Morgan, 2 rooms 5 00
218A S. 22d, 1 room 4 00

FOR COLORED.
1604 Franklin, 3 rooms, 2d floor, rear .. 9 00

STORES AND OFFICES.
Offices in Field Bldg., n. e. cor. Taylor and Olive; $14 and 16 00

STORES.
1522 Olive, 1st floor, 2d floor, 3d floor, 4th floor; each ....
113 N. 9th, store ....
4481 Olive, large store, modern 40 00
1431 N. Taylor, store ....
5380 Manchester, store ....
3858 Garfield, store ....
504 N. Taylor ....
1828 Locust, building, 2 floors, basement heating plant ....
512 N. Taylor, large store, modern 35 00
4201 North Market 25 00
2744 Market, store 7 50
722 Morgan, store 25 00
5378 Manchester, store 20 00
3844 Easton, store 17 00
930 S. Newstead, store and living room 15 00
4243 North Market, store 14 00
Fourth and Jackson, Kinloch Park store 12 50
2143 Clark, store 12 00

GARAGES.
3858 Garfield 25 00
2134 Nebraska 4 00
3037 Lawton, stable 8 00

Jas. M. Carpenter & Co.

ROOM 310 WAINWRIGHT BLDG.

DWELLINGS.
4258 West Pine, 9 rooms, furnace $50 00
2509 Cass, 7 rooms, bath, furnace 25 00
2431 O'Fallon, 7 rooms, bath 22 50
1604 N. Jefferson, 7 rooms, bath 21 00
1322 Park, 6 rooms, bath 20 00
2413 Biddle, 6 rooms, bath 19 00
1006 Chambers, 6 rooms 15 00

APARTMENTS.
5057A Waterman, 7 rooms, steam heat .. 52 50

FLATS.
2123-25 N. Broadway, 10 rooms, b., 2d fl 30 00
4804A Delmar, 8 rooms, bath, furnace .. 22 50
1624 Olive, 4 rooms, 2d floor 22 50
4604 Page, 6 rooms, bath, 2d floor 20 00
2110 Olive, 5 rooms, bath, 3d floor 18 00
716A N. Spring, 5 rooms, 2d floor 14 00
2423 O'Fallon, 3 rooms, bath, 1st floor. 12 50
2423 O'Fallon, 3 rooms, bath, 2d floor. 12 50

ROOMS.
1808 Park, 5 rooms, 2d floor 11 00
816 Morgan, 3 rooms, 2d floor 11 00
1829 McNulty, 3 rooms, 1st floor 10 00
1831 McNulty, 3 rooms, 2d floor 10 00
806 Franklin, 2 rooms, 2d floor 10 00
3915 N. 9th, 3 rooms, 2d floor front 9 00
824 N. 16th, 3 rooms, 2d floor 9 00
727A Marion, 3 rooms, 2d floor 9 00
321 Convent, 3 rooms, 2d floor 8 00
806 Franklin, 2 rooms, 3d floor 8 00
824 N. 16th, 3 rooms, 3d floor 8 00
1808 Park, 2 rooms, 2d floor, rear 7 00

STORES, ETC.
2112 Olive, store 40 00
728 N. Vandeventer, store 35 00
1620 Olive, store 30 00
1530 Franklin, store 25 00
814 Morgan, store 20 00
1615 Park, store 18 00
2123 N. Broadway, store 15 00
3896 Morgan, store 12 00

ALBERT WENZLICK,

1010 Chestnut St.

DWELLINGS.
1019 N. Eighteenth, 10 rooms, bath $40 00
1222 Hickory, 7 rooms, bath 20 00
3300 Kimberly, 4-room cottage 10 50

APARTMENT.
4021 Lindell bl., 6 rooms and bath 35 00

FLATS AND ROOMS.
5429 Arsenal, 3 rooms, bath 15 00
1635 Grattan, 4 rooms and bath 15 00
4290 Easton, 4 rooms 12 00
5011 California, 4 rooms 11 00
2613 Cass, 3 rooms 9 00
2123 Cooper, 3 rooms 9 00
2223 Dickson, 2 rooms 6 00

STORES.
3747 Hebert, store 15 00
N. e. cor. Clara and St. Edwards 15 00
1923 O'Fallon st., cor. Sarsfield 12 00

BUILDERS' COLUMN

BIDS, PLANS, ESTIMATES, ETC.

ANY book or magazine on building plans, we can supply you. Foster's, 410 Washington. (c92)

MAKE drawings, alterations, all kinds repairing; save you money, do work myself. Box A-264, Post-Dispatch.

WILL build 4-room frame bungalow, concrete foundation, $500, furnish loan if you have lot. J. R. Wood, Route 27, Creve Coeur.

JOYCE SURVEYING CO., CITY SURVEYORS. Phones: Kinloch, Central 878; Bell, Main 1166. Estab. 1865. 620 Chestnut st. (c92)

BUILDING MATERIAL

BUILDING MATERIAL—For sale. 22d and Locust sts.

BUILDING MATERIAL—For sale; of every description. National Wrecking Supply Co., 1220 N. Jefferson.

BUILDING MATERIAL—For sale; 500,000 feet white pine joists, like new, 2x8, 2x8, 14x16 feet long, and timber of all dimensions, from 10 to 36 feet long; doors and windows; also 100,000 brick and building rock. Excelsior Brewing Co., 17th and Market sts. Thomas Kelly, 310 Barry st. Sidney 1317.

BUILDING MATERIAL—For sale, at the building material yards of the Jacob Schaefer Wrecking Co.; anything that you may require to repair your building, fences or shed, either new or secondhand; prices reasonable. Yards, 4118-32 GRAVOIS AV. SCHAEFER SELLS FOR LESS.

BUILDING MATERIAL—For sale; Old St. Rose's School, 5808 Etzel av.; all lumber good as new, 75 pieces 8x12x12, 10 pieces 12x14x20, 12 8x8x12, 30 8x8x12, all y. p.; 5000 ft. 1x4 y. p. flooring, 100 sash, size 28x32; window frames of all sizes, door frames and doors of all sizes, iron plates, bolts, straps and joist, hangers of all sizes, quarter-sawed oak casing, any amount; all A1 stuff. Call John Dilschneider, 5725 Chamberlain. (c)

LUMBER and heavy timber for sale cheap. Bardenheier, 214 Market st.

MANTEL—For sale; electric fixtures, column and porch railing, turpentine and parts for brooders. 4457 Berlin.

MANTELPIECES—For sale, two beautiful; one mahogany and the other handsome ivory; also one fine china closet, mirror back and glass shelves and one dining-room set; at a great bargain. 4355 Washington; phone Lindell 1387.

RUBBLE STONE—For sale, 500 perch. National Wrecking and Supply Co., 1220 N. Jefferson.

SHUTTERS—For sale; 12 pair, new; worth $3.50 pair; can be bought for $1 pair. Apply 1546 S. Theresa av. Victor 2535J. (c)

JOISTS—For sale; load of used white pine; call 3632 S. Broadway, between 9 and 10 a. m. Sunday.

COME to Schaefer Bros. Builders' Supply Co. and make your selection of building material from their $40,000 stock of bright new or used lumber, etc. Now is the time to get real bargains in good secondhand material of all kinds, on account of the high cost of new material. See us first. SCHAEFER BROS. BUILDING MATERIAL YARDS, 4024-26 EASTON AV.

WINDOWS—For sale, 20, and frames; 10 doors, 3 water tanks. 718 Bayard.

BUILDING MATERIAL

BUILDING MATERIAL CHEAP

100,000 ft. of posts, flooring, sheeting, 500,000 bricks and all other building material. Christian Bros. College, King's highway and Easton. (c7)

Carpenters and Builders

We are offering at our yard used doors, stock sizes, $1.50 up; also a large lot of new, select moldings; also building material of every description.
ANTON BEFFA & SONS, 1240 N. Jefferson.

FOR SALE AT THE
Andrew Schafer Supply & Wrecking Co. (Inc.)

All the brick and dimension lumber in 3-story brick mansion, located 1804 Locust st.; also all material in three 2-story tenement buildings, located 1541-43-45 Tower Grove av. We also carry in stock a complete line of used building material and mill work, at our yard, at prices far below our competitors. Out-of-town carload orders solicited. Both phones. (c)

ROOFING

ANCHOR ROOFING CO. builds or repairs any roof. 4456 Easton; Delmar 2896R. Forest 1523. (c90)

ROOFING—1-ply, 75c per roll; 2-ply, $1 per roll, and 3-ply, $1.25 per roll.
Wm. G. Willard, 316 Chestnut st. (c)

OHIO ROOFING CO.

1800 OHIO AV.
Composition and gravel roofing. Phone Kinloch Victor 1056R.

REAL ESTATE

REAL ESTATE FOR EXCHANGE

FARM Wtd.—Trade for farm, 6 rooms, bath and garage, modern. Box J-187, P.-D. (c89)

FOR EXCHANGE—Residence lot, Holdenville, Ok. C. E. Barrell, 812 Chestnut st.

FLAT Wtd.—Exchange cottage, good West End street. Box A-182, Post-Dispatch.

RESIDENCE—For exchange, 9 rooms; what have you? 4041 West Pine.

DIAMOND Wtd.—In exchange for single flat, on 16th st. Box E-122, Post-Dispatch.

PROPERTY—Of all kinds for sale and exchange. Mary L. Moore, 6200 Easton. (c)

$10,000 HOTEL, furnished, clear, for city property. BENDER, room 913, 211 N. 7th.

LOT Wtd.—As part pay for new 4 or 5 room cottage. Box E-32, Post-Dispatch. (c)

VACANT Wtd.—In exchange for modern 4 and 5 room flat. Box R-115, Post-Dis.

WHAT have you for 2 good lots, Oluftee, Okla.? Phone Bomont 1035.

STORE—$7000 merchandise store for sale or exchange. Box R-107, Post-Dispatch.

FLAT Wtd.—To exchange nice 6-room brick residence for single flat. Box R-50, P.-D.

FLAT Wtd.—Will exchange clear West End lot for double flat. Box R-257, Post-Dis. (2)

$2500 EQUITY, East St. Louis, Ill., residence; want farm. BENDER, 913 Holland Bldg.

PROPERTY Wtd.—Four family 3-room flat; good income. Box A-62, P.-D.

COTTAGE Wtd.—Or offer; single four room flat; 45xx Pope. Box A-93, P.-D.

HOUSE—To Exchange—4101 Castleman, 7 rooms, modern, and garage, for good single flat. JOHN H. ABBOTT, 15 N. 7th st.

LAND—To trade 80 acres for Dodge or Hupmobile in good condition. 6205A Bartmer.

PROPERTY Wtd.—Small piece, for jewelry store in West End worth $2000; give particulars. Box N-61, Post-Dispatch. (c)

BUILDING—For sale, trade or exchange, 1910 N. Taylor, 50x150; 2-story brick; newly decorated.

BUNGALOW Wtd.—Exchange modern residence; West End; lot 50x140. J. Sutton, 2309 Union.

FARM—For sale, or exchange for flat, 102-acre farm near California, Mo. 4548 Magnolia.

EQUITY—Trade for vacant or sell cheap, equity in 5044 Von Versen; open for inspection.

PROPERTY Wtd.—For exchange, small farm near St. Louis for city property, clear, or vacant lot. Box N-83, Post-Dis.

FLAT Wtd.—Have a clear cottage and $2500 cash; want single flat. Box A-160, Post-Dispatch.

FLAT Wtd.—Exchange beautiful 8-room residence, modern, for 5 or 6 room flat; this is something fine. Box N-111, Post-Dis. (c)

FLAT—For exchange, 61xx Suburban, $1700; incumbrance $775; big bargain. Box R-133, Post-Dispatch.

FOR EXCHANGE—Beautiful flat, Utah pl., for property near O'Fallon Park. Box A-113, Post-Dispatch.

COTTAGE Wtd.—Exchange flat, West End, 5 and 6 rooms, steam heat; want cottage, or vacant. Box A-267, Post-Dispatch.

PROPERTY Wtd.—Exchange residence, fine Washington Heights, strictly modern; want income. Box A-266, Post-Dispatch.

PROPERTY Wtd.—Exchange residence, rental $600, d. t. $3000; want income or lot. Box A-278, Post-Dispatch.

FLAT Wtd.—Exchange lot, South Side, clear; want single flat; will assume. Box A-277, Post-Dispatch.

PROPERTY Wtd.—Exchange residence, 12 rooms, fine West End, want income or farm. Box A-275, Post-Dispatch.

FLAT Wtd.—Will exchange my clear vacant and cottage; want flat, south. Box R-28, Post-Dispatch.

COTTAGE Wtd.—For exchange, single 5 and 6-room flat; modern; want cottage or vacant. Box R-22, Post-Dispatch.

FLATS Wtd.—Will exchange my 2 modern cottages for flats; will assume. Box R-136, Post-Dispatch.

CITY PROPERTY Wtd.—For exchange, two acres and some fine lots in Ferguson, for city property. Dr. Case, Carleton Bldg. (c99)

FLATS Wtd.—For exchange, 320-acre improved farm, clear; want clear flats.
REDDIN, 211 N. 7th st., room 1122.

ELECTRICAL BUSINESS—For sale or exchange; reason, other business; fine stand. Edmund Bardsley, Collinsville, Ill.

EQUITY Wtd.—A good St. Louis equity for clear 100 foot lot in East St. Louis.
SAVINGS TRUST CO., 4935 Delmar. (c)

CITY INCOME Wtd.—For exchange, $7000 stock of merchandist; want city income. Box R-106, Post-Dispatch.

EQUITY Wtd.—For exchange, farm; have 98 acres; want apartment equity; no commission. Box R-79, Post-Dispatch.

FLAT Wtd.—Residence to exchange, 4100 west; 7 rooms; strictly modern; trade equity for flat equity or vacant. Box E-252, P.-D.

DOUBLE FLAT—To Exchange—3121 Maury; modern; will take other property.
JOHN H. ABBOTT, 15 N. 7th st.

FARM Wtd.—For exchange, flat, renting for $480 per year; want clear farm. 211 N. 7th, room 1123.

FARM Wtd.—For exchange, good city income; want clear farm.
REDDIN, 211 N. 7th st., room 1122.

FARM Wtd.—Packard automobile in exchange for a farm; pay difference. Box R-109, Post-Dispatch.

MERCHANDISE Wtd.—For exchange, clear, drained black land; want merchandise or income. 211 N. 7th, room 1123.

AUTOMOBILE Wtd.—Will trade my equity of $1250 in beautiful Vinita Terrace lot for first-class automobile. Phone Hanley 238W.

HORSES Wtd.—For exchange, 80 acres of timber land, value $400; want horses. Box R-149, Post-Dispatch.

AUTOMOBILE Wtd.—For exchange, $1300 equity, brick store, for auto, or what have you. Edmund Bardsley, Collinsville, Ill.

FLAT Wtd.—For exchange, 7-room residence; want 5 and 6 room flat or 6-room bungalow. Box R-84, Post-Dispatch.

FARM Wtd.—For exchange, 6-room cottage, conveniences; for nearby farm. 901 Victoria Bldg.

FLAT Wtd.—Exchange double, 3-room flats, for single flat or residence. Box R-96, Post-Dispatch.

EQUITY—For exchange, $500 in 30-foot lot in Kenwood Springs for rooming house. Box R-3, Post-Dispatch.

AUTO Wtd.—In exchange for vacant lot located in Chaffee, Mo.; pay difference. E. D. Mickey, Poplar Bluff, Mo.

BUNGALOW, 4 rooms, new, large corner lot, Webster; want vacant. (c)
BENDER, 913 Holland Bldg.

FLAT—To Exchange—39xx Flad; modern, 5 and 6 rooms; want 5 or 6 room cottage or house. JOHN H. ABBOTT, 15 N. 7th st.

FARM Wtd.—Railroad property in part payment for a farm or acreage. Box R-202, Post-Dispatch.

TENANTS Wtd.—Missouri, Northeast Arkansas farms, $35; drained lands, $20. Tenants wanted. 201 Houser Bldg.

120 ACRES, near New Orleans, La., clear, $4500; want South Side residence. (c)
BENDER, Holland Bldg.

VACANT—To Exchange—25 feet clear, on Chouteau, for cheap single flat; balance cash. JOHN H. ABBOTT, 15 N. 7th st.

FARM OR LAND Wtd.—10-room modern furnished residence; rent $1080; want farm or land. 201 Houser Bldg.

FLAT Wtd.—Exchange lot, South Side, corner, clear; want single flat, West End. Box A-164, Post-Dispatch.

FLAT Wtd.—Exchange residence, fine, West End, small d. t.; want good single flat, west. Box A-163, Post-Dispatch.

VACANT—To Exchange—Have 40 feet clear, North Parkview; want small cheap flat.
JOHN H. ABBOTT, 15 N. 7th st.

VACANT Wtd.—For modern 5 and 6 room single flat equity; good trade. Call Delmar 4231J. (c)

RESIDENCE—For sale, 12-room, or exchange; want flat or automobile. 5209 Cabanne.

FLAT Wtd.—For exchange, corner store and flat above for single flat or cottage. Phone Victor 1600. 3486 Itaska, owner. (c)

FARM Wtd.—Clear single 3-room flat, 35xx Pennsylvania av. Box A-136, Post-Dispatch.

FLAT Wtd.—Cottage or vacant in exchange for O'Fallon Park home, 45xx Alice. Box A-211, Post-Dispatch.

EXCHANGE—Flat; 39xx Wyoming; strictly modern. What have you? Box A-115, Post-Dispatch.

COTTAGE Wtd.—Single flat; in exchange for double flats; West; fine investment. Box A-212; Post-Dispatch.

COTTAGE Wtd.—Exchange for single flat; 5 and 6 rooms; strictly modern. Box A-193, Post-Dispatch.

PROPERTY Wtd.—Exchange flat, double, South Side, excellent income, steady renters; want cottage, vacant, residence or single flat. Box A-214, Post-Dispatch.

LAND Wtd.—For exchange, my brick flat in St. Louis for small tract of good land adjoining some town. Address P. O. Box 154, Richland, Mo.

HOME Wtd.—To exchange, dandy 4-family 3-room flat, West End; baths, combination fixtures; rent $720 year; want small home or good vacant. Box E-165, Post-Dispatch. (c)

REAL ESTATE Wtd.—Will trade a fine saloon in East St. Louis, Ill., for a small farm or suburban property. Box R-168, Post-Dispatch.

BUNGALOW Wtd.—Exchange double flat, south of Easton; rented; annual income $864; 5500 west; want bungalow or single flat, west of Union av. Delmar 2767R. (c62)

FLAT Wtd.—To exchange, cottage, modern, 5 rooms, 4000 block Winnebago; clear; want double flat, South Side; no agents. Box N-122, Post-Dispatch.

POULTRY FARM, clear, modern, equipped, stocked, 40 miles out, 150 acres pasture; want small farm, close. (c)
BENDER'S EXCHANGE, 913 Holland Bldg.

DIAMOND Wtd.—Exchange two-passenger auto, closed top, electric lights, good order; want diamond or small equity in cottage. Call 505 Market. Dr. Crockett.

REAL ESTATE BUSINESS—20c on the dollar; I have joined the army and am forced to sell my real estate business; established 11 years. Box A-116, Post-Dispatch.

MERCHANDISE Wtd.—For exchange, cottage, well located, always rented; want $1500 stock of merchandise. Owner, Box R-230, Post-Dispatch.

FOR EXCHANGE—Equity two 9-room strictly modern houses, 51xx Garfield; want Compton Heights or Webster residence. Dr. T. C. Miller, 1305 Chemical Bldg.

EXCHANGE—I want to go on farm; have good city income property; small incumbrance; will trade for farm with stock and implements. Box A-219, P.-D.

COTTAGE Wtd.—Will trade 7-room residence with bath, electric and furnace, lot 50-ft. front, for 5-room bungalow or cottage. Call Cabany 2187.

FLAT Wtd.—For exchange, am owner of 160 acres clear, Missouri, close to railroad and county seat; want single flat. Box R-41, Post-Dispatch.

CHICKEN FARM Wtd.—To exchange, modern cottage, 5 rooms; West End; for chicken farm, about $2000; 30 to 60 acres.
W. B. HARRIS, 717½ Chestnut st.

BUSINESS Wtd.—To exchange, deed of trust, $590; part payable monthly, with first-class security; want small running business, in good location. Box E-105, P.-D. (c)

INCOME Wtd.—For exchange, Colorado Springs business property, value $15,000, for St. Louis income; submit; owner here a few days, at 1725 Mississippi av. A. Dobbel.

VACANT Wtd.—In North St. Louis; part cash and part good second deed trust notes, payable monthly; must be bargain. Box E-33, Post-Dispatch. (c)

INCOME PROPERTY Wtd.—Farm for exchange, fine 80-acre farm, 1 mile from Salem; and 560 acres timber land; want income property. John M. Stephens, owner, Salem, Mo. (c)

RESIDENCE—For exchange, clear, West End; value $5500; want farm, clear, equal, around Greenville, Brighton, Coulterville, Ill.
EUGENE J. ALTHEIMER, 817 Chestnut.

COTTAGE—For sale, new 3-room brick; bath, closets, furnace, gas and electricity; will take lot or small car as part pay. Delmar 4485X; Box R-174, Post-Dispatch.

GROUND—Will sell, or trade for lot or house, 6 suburban acres, at Minneapolis, on electric line, near lake; fine ground and location for garden or chicken ranch. Box J-195, Post-Dispatch.

FARM—Over 100 acres; 15 miles from St. Louis; 2-3 under cultivation; now in corn, wheat and oats; will trade or sell cheap to practical farmer. Fake real estate agents and speculators keep off. Box N-28, P.-D.

FLAT Wtd.—To exchange, clear property, on paved street, in Springfield, Mo., for equity in single flat, 4 and 5 or 5 and 6 rooms, on South Side, west of Compton, south of Blaine. Box N-98, Post-Dispatch. (c)

VACANT Wtd.—For exchange, 4672-72A Labadie av., 5 and 5 rooms, tile baths, furnaces, electric; 30-foot lot; rent $24; low price; easy terms; want vacant.
M. B. O'REILLY R. & I. CO., 723 Chestnut.

DWELLING Wtd.—Will exchange East St. Louis income property for dwelling or flat in St. Louis. Address J. A. McClelland, 5783 Westminster pl., St. Louis, Mo. Phone Cabany 2491J. (c7)

ACRES—10, market value $20,000, near Gravois, King's highway; beautiful, level, excellently surrounded, ready to subdivide ground; will trade for city or East St. Louis property. Box R-5, Post-Dis.

FLAT Wtd.—Good 4 and 5 room, northwest; must be in good locality; will give as part pay clear residence, 23xx block Warren st., and balance in cash.
BEN G. KOEBBE, Agent,
Suite 312-13-14 International Life Bldg.

LOT Wtd.—To exchange, candy and ice cream business, good West End location; fine fixtures; $2000; want clear lot, or will consider small farm or other good property. Box E-103, Post-Dispatch. (c)

FARM Wtd.—For exchange, 75-room 3-story brick hotel, located in good Oklahoma oil town, now open and running on paying basis; for improved farm or ranch in Middle West. J. A. Henderson, 202½ S. Main st., Tulsa, Ok.

RESIDENCE Wtd.—To exchange 6-family apartment, 6 rooms, sun parlor, sleeping porches; fine location; want clear residence or flat; rents $3900; will give splendid trade. Box A-125, Post-Dispatch.

FLAT Wtd.—5 and 6 room; South; in exchange for residence, 4117 Castleman av.; good condition; hot water heat; small encumbrance. Glick, 518 Central National Bank Bldg.

TO EXCHANGE—2614-16 Geyer av., double 3 and 4 room flats, bath, lot 50x125; good renting locality; deed of trust $4000; will consider clear property as part payment.
R. J. HICKEL, 621 Chestnut. Main 1051. (c)

VACANT GROUND Wtd.—Exchange eight apartments, income $3550; apartments are new, well built, in South St. Louis; steam heat; an excellent exchange can be made for vacant ground.
JOS. F. DICKMANN R. E. CO.,
Main 4113; Central 802. 623 Chestnut.

CITY PROPERTY Wtd.—For exchange, well-established secondhand furniture business, incorporated, for city or nearby property; clean, good stock, $2500 in secured accounts; reason, sons gone to army; bargain. Box R-116, Post-Dispatch.

COUNTRY HOME Wtd.—To exchange, modern 8-room residence, West End; large trees; for country home, some ground and shade trees; Maplewood, Webster Groves or St. Charles rd.; $3500 to $5000.
W. B. HARRIS, 717½ Chestnut st.

EQUITY—For exchange, my $800 in 4-room cottage; furnace, electric light, bath; ½ of basement made for kitchen if desired, balance granitoid; lot 28x128; desire to exchange for improved property in county or suburbs. Box E-132, P.-D.

FLAT Wtd.—Good 4 and 5 room, northwest; must be in good locality; will give as part pay clear residence, 23xx block Warren st., and balance in cash.
BEN G. KOEBBE, Agent,
Suite 312-13-14 International Life Bldg.

AUTOMOBILE Wtd.—Exchange 5-room bungalow-cottage; reception hall, bath, gas, electricity, water, 61xx west, convenient to several car lines; want late model Ford touring or truck or other light car as part payment. Butcher, 1205 Madison.

LAND—For sale or exchange; 1050 acres in Washington and Crawford counties, Mo.; price $12,500, clear; will sell for part cash or accept St. Louis improved clear or nearly so.
BEN G. KOEBBE, Agent,
Suite 312, 13-14 International Life Bldg.

STORES AND FLATS—For sale or exchange, 6 stores and 6 flats; always rented; bringing $2160 per year; near Wellston, a fast-growing section; make offer; 5855 to 5865 Easton av.
HECKMANN R. E. CO., 215 Wainwright Bldg.

APARTMENTS—For exchange; two well-built 3-family apartment buildings, "Washington Heights"; total annual rent $3720; price $30,000; will exchange $13,500 equity for good farm. These apartments must be disposed of and will make good trade. Box E-87, Post-Dispatch. (c)

PROPERTY—For sale or exchange; vacant business; transfer corner; go down, count the people that transfer here and the autos and teams that pass this corner in a day, and you will buy the southeast corner of King's highway and Arsenal, 70x128.
JOS. F. DICKMANN R. E. CO., 623 Chestnut.

FARM Wtd.—To exchange, 12 small apartments, renting for $3300 per year, and always rented; encumbrance $14,000, 3 years; price $33,000; want small farm or acreage in St. Louis County, or might consider smaller city property. Give me full particulars of what you have or no attention will be given.
KING REALTY CO., 6200 Easton av.

INCOME PROPERTY Wtd.—Exchange 224 Eleanore av., Ferguson; suburban home, has 7 rooms, reception hall, bath, gas and electric light; hot and cold water; hot-water heating plant, granitoid basement and all modern conveniences; lot 75x330; price $5750; want South St. Louis income property.
GEO. W. OTTENAD REALTY CO.,
808 Chestnut st. (c7)

TO exchange; ranchman will trade his palatial $400,000 apartment building of 37 flats, English basement style, equipped with every known modern appointment; all rented at $41,000 year; most beautiful building on finest boulevard in city. Want first class going ranch, fully stocked and equipped; will make quick deal for right proposition might add cash. H. Rupert, room 1032 National Life Bldg., Chicago.

Will Trade a Fine South Side Corner

Improved with a 3-story business property and 2-family house; all under long brewery lease that runs 1921 without prohibition clause; will take Southern California property in trade.
JULIUS HALLER REALTY CO.,
810 Chestnut st.

REAL ESTATE FOR EXCHANGE

Trades, Cut Out This List

1405-1407 Lucas, 30x147, two 6-room houses, front, rent $25; two 5-room houses Linden, rent $20; 713-15 N. 14th, two 8-room houses, rent $30; lot 40 ft., corner Linden st., assessed $13,600, deed of trust $6000, 3 years, 5 per cent; want good house, clear, for $7000 equity; your chance to own a piece of coming downtown property at assessed value.
TOM GRACE, 100 N. Eighth st.

NEW FLAT FOR EXCHANGE

Beautiful new building, containing 4 flats of 4 rooms each; tile baths, hardwood floors, electric fixtures, separate furnaces, with hot-water connections; large porches, etc.; rents $1200 per year.
A. G. BLANKE R. E. CO., 711 Chestnut st.

REAL ESTATE WANTED

RESIDENCE—Value $12,500; want farm of 8 acres; no agents. Box R-61, P.-D.

FLATS Wtd.—For investment; pay cash; must be cheap. Box A-269, Post-Dispatch.

FLAT Wtd.—West End, single or double; bargains for cash. Box A-213, Post-Dis.

LOTS Wtd.—Southampton; snap price only; give location; no agents. P., Box 304.

COTTAGE—$3500; want single flat; will assume. Box R-60, Post-Dispatch.

MY plan will sell your residence, cottage or bungalow quick. Box R-268, Post-Dispatch.

FLAT Wtd.—Modern single flat; will give my brick cottage part pay. Box A-248, Post-Dispatch.

HOUSE Wtd.—To buy, for cash, 6 or 7 rooms, must be in good repair and reasonable. Box G-205, Post-Dispatch.

BUNGALOW Wtd.—To buy; or flat, off Grand or Park car line. J. Martin. Victor 3420J. 3948A Lafayette.

BUNGALOW Wtd.—3 or 4 rooms; modern improvements; West End. J. T. Sutton, 2309 Union.

SPOT cash for real bargains in city real estate; mail full particulars. Box A-162, Post-Dispatch.

ACREAGE Wtd.—From 5 to 10 acres, with some improvements which can be bought on terms. Mary L. Moore, 6200 Easton. (c)

LOT Wtd.—30 to 50 feet; northwest preferred; state price, etc. Box R-166, Post-Dispatch.

RESIDENCE Wtd.—Small; South Side; prefer Shaw tract; pay cash; want a bargain. Box E-53, Post-Dispatch.

VACANT Wtd.—50 or 100 feet, in Vinita Park or Vinita Terrace. Box E-91, Post-Dispatch.

FLAT EQUITY Wtd.—$500 cash paid for flat equity, subject one loan; private. Box R-197, Post-Dispatch.

SUBURBAN PROPERTY Wtd.—About $3000, for my city residence; $6750. Box E-124, Post-Dispatch.

ACREAGE Wtd.—Up to $2750; in exchange for 10-room residence; $6750. Box E-107, Post-Dispatch.

EQUITY Wtd.—Cottage or flat; bargain, cash, owners only; particulars. Box A-124, Post-Dispatch.

COTTAGE Wtd.—Not over $2500, in exchange for 9-room residence, $6500. Box E-123, Post-Dispatch.

FLAT Wtd.—Or to buy cottage east of Grand, north of Bates; must be bargain for cash; $2000 or less. Box N-124, P.-D.

BUNGALOW Wtd.—5 room brick, West or Southwest; must be a bargain and well located. Box R-143, Post-Dispatch.

RESIDENCE Wtd.—Or bungalow, in Southampton; pay cash; want a bargain. Box E-10, Post-Dispatch.

FLAT Wtd.—Upper, 3 or 4 rooms, with bath, electric lights, within 5 blocks of Cherokee and California; 3 in family; not over $16. H. E. P., 3414A California.

HOUSE Wtd.—About 8-room modern brick; must have hot-water heat and hardwood floors; in West End or near in county; near Catholic school. Box R-86, Post-Dispatch.

BUNGALOW Wtd.—Or cottage, in or near Walnut Park; give $1000 cash; answering, give location and price or don't answer. Box N-43, Post-Dispatch.

REAL ESTATE Wtd.—Want some very good investments; will pay cash for equity; will assume any amount.
WM. L. HECKMANN, 215 Wainwright Bldg.

STORE BUILDING Wtd.—To buy for cash; store building in South St. Louis suitable for grocer and butcher; give full particulars; confidential, and if interested will call on you personally. Box E-26, Post-Dis. (c7)

FLAT OR APARTMENT Wtd.—Good, where owner will take good cultivated farm (260 acres), 60 miles from St. Louis, free and clear in payment. Box A-177, Post-Dispatch.

RESIDENCE Wtd.—Large, or adjoining buildings, suitable for institution; prefer location between Jefferson and King's highway; give valuable vacant in payment; clear for clear. Box A-247, Post-Dispatch.

WE have cash buyers for farms and acre property on Gravois, Manchester, Clayton and Olive street roads; price must be right.
GEO. W. OTTENAD REALTY CO.,
808 Chestnut st. St. Louis. (c7)

WE have a cash buyer with $10,000 in cash for a good bargain in desirable property; vacant ground if well located considered.
JOS. F. DICKMANN R. E. CO., 623 Chestnut.
Main 4113; Central 802.

BUNGALOW Wtd.—1 story, 5 or 6 rooms; modern; with large lot up to one acre, in county, between Page and Manchester rd., or same in city with large lot. Box E-72, Post-Dispatch.

BUNGALOW

Or bungalow flat, 5 or 6 rooms, modern, South Side preferred, to lease for year, with privilege of buying, rental to be applied on purchase price; in answering give complete description. Box E-168, Post-Dispatch.

South Side Property Wanted

Cottages, Flats, Bungalows and Lots.
List With Us if You Want Service.
Yeckel-Martin R. E. & Mtg. Co.
2919 S. Broadway.
Open Monday Evenings Till 9 P. M.

"Chauncey P. Heath Sells" See Him, 1006 Chestnut St.

REAL ESTATE CARDS

List Your Property

With us, if it's in South St. Louis; we can find you a buyer or trade same for you; we satisfy our customers; give us a trial. See Mr. Detering.
TOMBRIDGE AGENCY, 3318 Meramec st.
Both phones.

Let Us Collect Your Rents

And we will guarantee prompt remittance monthly and efficient service; we also will fill up your vacancies; give us a trial and we will show you results.
KUHS & SON R. E. AND INV. CO.,
A. Jay Kuhs, President, 1001 Chestnut st.

We Can Sell Your Property

A. R. SCHOLLMEYER R. E. CO.,
Olive 4508. 806 Chestnut St. Cen. 271.

CITY REAL ESTATE FOR SALE

MISCELLANEOUS

LOTS—For sale, two 25-foot lots on Garfield av., in Kinloch Park. Apply to A. J. Junge, 4233A McRee av.

LOT—For sale, in Lindenwood; 30x200; on Smiley av.; sewers in, sidewalks made; $400 cash takes it. Box G-59, Post-Dis.

LOT—For sale; a real sacrifice, only $275; corner lot; paid more years ago; Summit and Eunice, Tuxedo Park, Webster Groves. Delmar 3042X. (c)

LOT—For sale; 25x110; all improvements made; location northwest; bargain; no trade. Call Sunday or evenings after 6 o'clock. 1246 King's highway.

EAST SIDE FACTORY SITE

Forty acres; East Side; near Free Bridge approach, also railroad facilities; full particulars to interested party. Box E-153, Post-Dispatch.

Look! 2 Acres $2500
In the City—Fine Location.

I have several ¼, 1, 1½ and 2 acre parcels of vacant in Lindenwood; will sell at price of $1250 per acre. This ground is worth $2000. Fine place for home site. You can have big garden and save price of lot in short time. For full details and location address Box E-45, Post-Dispatch.

SOUTH

LOT—For sale, 50x380, for residence or bungalow. 4535 Magnolia av.

LOT—For sale, 50x111.6; Reber pl., south of Clifton av.; a real bargain. 2728 Gravois.

LOT—For sale, 80x235 feet; Blendon pl., north of Stanley av. Inquire 2001 McCausland av.

LOT—For sale, finest bungalow site on McCausland av.; lot 80x200 feet; large trees. Inquire 2001 McCausland av.

LOT—For sale; 30x137; situated at 4960 Berthold av.; street, alleys made; owner at 1140 S. King's highway; price $27 per ft.

LOT—For sale, 60x244; 3958-3960 Bates, at a bargain; must sell. Inquire 4659A Minnesota.

LOT—For sale; bargain; in Southampton; 30x125, concrete sidewalk and sewer; must sell account removal from city. H. F. Neale, Main 3220. (c)

BUILDING LOTS, SOUTH SIDE.
Suitable for cottages, bungalows, flats and residences; let us know what you want. We can serve you. Will furnish money to build.
YECKEL-MARTIN, 2919 S. Broadway.
J. S. Feyt Jr., Real Estate Officer.

$3 PER WEEK—NO INTEREST.
Buys lot in McCausland av. district. Build yourself a temporary home on lot while paying for it, and save rent. Box E-70, Post-Dispatch.

CITY REAL ESTATE FOR SALE

WEST

LOT—For sale, 60x137, north side Delmar, between Taylor and Walton. Call Delmar, 3661R.; bargain. (c)

CORNER—For sale, on King's highway N. E., 30x125; all clear, $600; it's your time now. Box G 72, Post-Dispatch. (89)

LOT—For sale; corner; 2841 Burd; 35x108, frame house in rear. J. Zoegle, 7725 Vermont; Riverside 493W.

LOT—For sale, best and cheapest lot in North Parkview; answer this and get bargain. Box A-134, Post-Dispatch.

WEST PINE, EAST OF CO. MARKET

120x223 feet; owner compelled to sell; will take other property.
SHANTZ R. E. CO., 103 N. 9th st.

Bachelor Apartment Site

Lot 150x308, on the northwest corner of Lindell and Sarah; convenient to street car lines, downtown, etc.; good location for bachelor apartment; splendid renting; very attractive price.
Mississippi Valley Trust Co., Agt., Fourth and Pine.

NORTH

LOT—For sale, 30x125, on Emerson av.; cheap. 1422 Wright.

LOTS—For sale, great bargain; streets, sewers made; $22 per foot; on Euclid av., near Florissant. Inquire 5378 Florissant. (2)

LOT—For sale, 25x125, at Bircher rd. and Union av.; quick sale wanted and will sell cheap; reason, out of town. Box E-77, P.-D.

LOT—For sale, 25x125; best lot on Theckla av., west of Butler, Walnut Park; two are made; $300; worth more. 4504 Easton. (c)

LOT—For sale; north side Margaretta, at Fairground; bargain; terms. Box A-257, Post-Dispatch.

LOT—For sale; corner lot, 30x125; King's highway and Ashland pl.; $600. Box G-189, Post-Dispatch. (1)

VACANT LOT—For sale; s. w. cor. Natural Bridge and Spring; 25x155; all improvements made; water and gas in; fronting Fairground Park; special low price.
C. J. HILL, 812 Chestnut st.

O'FALLON PARK BUSINESS LOT.
Florissant av., near Alice av.; 62x125; good location; bargain; see me at once.
CHARLES GUNDLACH, Florissant and Alice.

THE CHOICEST
O'Fallon Park Corners

Southwest corner Florissant and Harris avs., 80x143; fine for stores, offices and apartments.
Northeast corner Florissant and Harris avs., 53x140; main entrance to this popular park; for stores, offices and apartments.
Southwest corner Florissant and Clarence avs., 49.9x80.10x155; overlooking O'Fallon Park; fine for home or flats.
Southeast corner Florissant and Athlone avs., 115x125; most beautiful home or apartment corner in North End; has 8-room residence, garage and about 75 feet vacant.
Northwest corner Holly and Carter avs., 83x85x155; fine for home or flats.

O'FALLON PARK HOMES

We always have a choice listing of homes and flats in this popular locality.
J. H. GUNDLACH & CO., 3615 N. Broadway.

SUBURBAN PROPERTY FOR SALE

MISCELLANEOUS

SPECIAL SALE lots and acre tracts, Joyce pl., Romona Park. Kate L. Joyce, owner.

BUNGALOW SITE—For sale; 120x140; Creve Coeur Lake line; price $1250; on terms.
TOMROY INV. CO., 6224 Easton av.

LOT—For sale; last lot in Forest Park Heights, for $300; buy for investment. S. X. Weidner, 7500 Dale.

LOT—For sale, in Hillcrest; make an offer; going to the farm. Box N-257, Post-Dispatch. (c)

HOUSE—For sale; 16 acres; good house, barn, fruit, well cistern, etc.; $5500.
THE TRUST CO., Clayton, Mo. (c)

LOT—For sale; 74 feet front and 200 deep; price $500; part cash, balance time. G. H. Graham, Overland, Mo.

LOT—For sale, in Hillcrest, $47.50 per foot; leaving city; terms. Box N-262, Post-Dispatch. (c)

LAND—For sale, 4 acres, St. Charles car line, Post Station; good land; cheap; $2000.
TOMROY INV. CO., 6224 Easton av.

ACRES—For sale, or exchange, 18 on Pernod road, near Watson road; terms or exchange. Cabany 6216.

FOR suburban real estate, lots, homes or farms, see
THE TRUST CO., Clayton, Mo. (c)

RESIDENCE—For sale, $5000 home for $3000; 10 rooms, 1 acre. Nagel, Slocum av., Webster.

LAND—For sale, 5, 10 and 20 acres, on Taussig av., Bonfils; $200 per acre.
TOMROY INV. CO., 6224 Easton av.

LAND—For sale, cheap; will make good factory site; connected to steam and electric road; about 24 acres. See
THE TRUST CO., Clayton, Mo. (c)

BUNGALOW—For sale; in county; modern; near Creve Coeur line; ½ acre of ground; $100 down; balance like rent. Box A-191, Post-Dispatch.

BUNGALOW—For sale; 6 rooms; ½ acre; small tract; small cash payment, balance monthly. J. A. Short, Overland Park. Phone Clayton 537L. (c99)

HOUSE—For sale, at a bargain, nice 5-room modern house at Webster Groves; lot 50x163.
THE TRUST CO., Clayton, Mo. (c)

GARDENS—$50 buys 3 large, thrift, family gardens, planted with 5 kinds of vegetables; owner not able to cultivate. J. Wesley, 6311 Ridge av.

LOT—For sale, 30x125, St. Charles rock rd., at Ferguson av.; fine for bungalow; fine trees, granitoid walk; water; must be sold. 4504 Easton av. (c)

HOUSE—For sale, 5-room brick house; bath, hot and cold water; furnace, gas, electric showers; garden and chickens; leaving city; cheap for cash. 6321 Derby, Wellston.

COTTAGE—For sale, dandy 6-room cottage, chicken yard, fruit trees and large garden, at a bargain. 7212 Lindenwood. Benton 509W. (c)

BUNGALOW—For sale, and 2 acres, 5 rooms, rock foundation; Creve Coeur line; Meyers stop, walk south, L. Hammer, R. F. D. No. 27, Creve Coeur, Mo.

HOUSE—For sale or rent, 7-room all-modern house, with a fine, shady lot; almost an acre of land. See
THE TRUST CO., Clayton, Mo. (c)

HOUSE—For sale, 8-room, 2-story frame; concrete foundation; water and gas; lot 50x127; price $1650.
TOMROY INV. CO., 6224 Easton av.

ACRE—For sale or exchange, 1 acre, 1-room house, one mile west of Kirkwood; will exchange for 6 or 7 room house or will sell for cash. Grand 5035. 3442 Magnolia. (c)

COTTAGE—For sale; 4 rooms, with 1.38 acres, on Bach rd., about 1 mile west of Kirkwood and 3 blocks from Meramec Highlands car line.
J. E. DOSENBACH, Maple and Hodiamont.

SMALL COUNTY TRACTS—EASY TERMS.
4 acres to 10 acres; near Kirkwood; improved and unimproved; also on Manchester and Olive st. rd.
J. W. KERR, 923 Chestnut st.

BUNGALOW—For sale; 4-room; 50x128; all fenced; with large chicken house; on car line, 2 blocks from city limits; gas, water and electricity; price $1250; small cash payment, $12.50 a month, including interest and principle. 8719 Florissant. (c7)

BUNGALOW—For sale; strictly modern; 7-room brick; sleeping porch; hardwood floors, hot-water heat, beautiful bath; tile roof, copper gutters and screens; stone foundation; ideal location, north of University City; by appointment only. Owner, Olive 1972.

FARM—For sale, 7 acres, beautiful ground; 4-room house, facing Creve Coeur Lake line, Ameling road and Holden av.; water, fruit, shade; 2 large poultry houses, and car stops in front of house; $4500; will exchange for city residence same value; no agents wanted. Dr. Holden, Overland, Mo.

HOUSE—For sale, in county, near lake and St. Charles car lines; 300x200, corner, and house; half acre in garden; county water on place; extra good soil; only $1000 required, balance to suit. R. Traksel, two blocks north of Overland on Woodson rd.

LOT—Have a front lot, 30x125, on main road, St. Louis County, not far from Pullman plant, now building; value increasing; will sell at purchase price; bonds taken as cash; or will trade for small farm in Southeast Missouri or Illinois; describe fully. Box N-78, Post-Dispatch. (c)

LAND—For sale, the choicest 7-acre tract for residence in St. Louis County; trees, shrubbery, water, gas, electricity; on corner of two good automobile roads; only two blocks to street cars; must sell.
ROBT. HANSON, 712 Wainwright Bldg. (c)

FARM—For sale; at a real bargain; convenient to railroad; 460 acres; one large house, two small houses, barns, silo; fine pond, springs; about 100 acres in cultivation, balance good pasture; all fenced. See
THE TRUST CO., Clayton, Mo. (c)

SUBURBAN—For sale; here is an opportunity for some young man to save rent and own his own home; have more ground than necessary, will sell 150 ft. for $1500, on any terms you want; 2 good buildings which can be made habitable; water, electricity, gas, fruit, garden, chickens, etc.; Lake line to Wise station, then south to Lackland av., or telephone Olive 4050. D. C. Smith, owner.

We want St. Louis County acreage in tracts of from 5 to 100 acres. We have ready cash buyers who want to locate at once. Communicate with us for results.
WALTER SCOTT REALTY CO.,
Phone Olive 5392. 721 Olive st.
Largest Sellers Suburban Property.

SUBURBAN PROPRTY FOR SALE

MISCELLANEOUS

HOUSE—For sale, 5940 Sherry av., Walnut Park; nice 4-room house, bath, gas, electricity; slate sink, cellar; also cottage in rear, 4 rooms, toilet, pantry, closets, porch; work shop; chicken house; lot 50x125; fine garden; grapes, berries; on account of death will sell at low price and easy terms; live in one, let your tenant pay you out. Owner will show you through.
C. J. HILL, 812 Chestnut st.

COUNTRY HOME—For sale; modern 11-room house in Glendale, with one or five acres of ground; living room, reception hall, dining room, breakfast room, kitchen and large pantry on first floor; 4 bedrooms and modern bath on second floor; 2 bedrooms and storeroom on third floor; gas and electricity; city water and deep well and cistern water; furnace; 2-room servant's cottage; large barn with garage. Owner is willing to sacrifice for quick sale. 3816 Juniata st. Phone 4215 Grand.

CITY FARMS.
Have 3 lots of 2 1-3 acres each left over from Saturday's auction; located on St. Charles car line at De Hart station; will sell at prices established at the sale, which were very low; easy terms. Take car at Wellston on the hour and half hour. Agent there all day Sunday.
A. R. SCHOLLMEYER, 806 Chestnut st.
Central 271; Olive 4508.

144 Acres on Manchester Road

Thirty minutes' auto ride to city; 5-room house, barn and outhouses; abundance of fruits and running water; soil extra good; fine farm and a bargain; see it today; phone Sunday only, Lindell 2646.
J. L. SPRAGUE, 504 Chemical Bldg.

RESIDENCE—For sale; beautiful 7-room cobble stone; just completed; oak floors throughout; fine porches, unusual closets and storage rooms; all modern conveniences; paved streets, sewers; owner built for home but is leaving city; on Creve Coeur car line, six minutes' ride from Delmar Garden; convenient to cars; deep lot. Terms reasonable. Phone Hanley 253J or Olive 1933. (c)

18 Acres and 8 Room House

One mile south of Kirkwood; on auto road; 8-room modern house, barn and outbuildings; abundance of all kinds of fruits; price $16,000; see it today. Call Lindell 2646, or call on
J. L. SPRAGUE, 504 Chemical Bldg.

TEN ACRES, GROWING CROPS.
Fine location, grand view; good land, 6-room house, stable, garage, fruit, water, electric light, phone; on fine rock road, $7000; sell on easy terms or exchange for suburban; we mean business; get busy; rare opportunity.
JAS. D. CLARKSON, Kirkwood, Mo.

CHICKEN AND TRUCK FARM.
I want you to see the best and most adaptable place in St. Louis County for chicken or truck farm, consisting of 15 acres, with very large, never-failing, continuously flowing spring. About 3 acres are in fine wooded pasture; there is a splendid orchard; also plenty of strawberries, raspberries, blackberries, grapes, etc. This place is improved with a splendid, well-built, steam-heated electric-lighted modern bungalow, and is within one block of schools, churches, store and car. Rock road all the way to the city. This property has a very fine future. My advice to you is to see it today. Take St. Charles car to the Fee Fee road, on the St. Charles Rock road. Come in and make us a proposition Monday. WALTER SCOTT REALTY CO.,
Phone Olive 5392. 721 Olive st.
Largest Sellers Suburban Property.

28 Acres and 10-Room House

One of the prettiest homes in the south part of the county, on good auto road, about 5 miles from city limits; 10-room brick house with bath, beautiful lawn and shade trees; abundance of fruits and berries; this is a fine home and a profitable farm. See it today. Call Lindell 2646, or call on
J. L. SPRAGUE, 504 Chemical Bldg.

6½ Acre Truck Garden

On Woodson rd., near Overland Park; one block from trolley; high state of cultivation; fruits, vegetables, asparagus bed; 5-room, modern, brick house; buy now and get the crops. CHAS. J. LEWIS, 5960 Page bl., Cabany 4013R.

2 CHEAP COTTAGES, OVERLAND PARK.
One 4-room, one 6-room; Midland av.; lots 75x246 and 104x196; will sell for $18 per month payments; no cash payment required; $2500; no taxes, no interest; unusual bargain.
OREON E. & R. G. SCOTT, 800 Chestnut.

FINE BUILDING LOTS

On St. Charles electric line; 100x160; walks, sewer and water; low prices; easy terms.
J. E. DOSENBACH, Maple and Hodiamont.

70 Acres on Manchester Road.
At Ellisville, about 14 miles from the city limits; all in cultivation; good improvements; fine farm and country home. Price only $150 per acre.
J. L. SPRAGUE, 504 Chemical Bldg.

LAST ACRE AT $450.
FOR LOANS IN GRAVOIS DISTRICT.
In East Ashby, No. 2; terms $5 down, $5 per month. EDWARD GOCKE, Agt.,
721½ Chestnut.

10 Acres and 5-Room House

On Watson road, about 1½ miles from Frisco depot, south of Kirkwood; 5-room house and all necessary outbuildings; abundance of fruits and berries. Price only $6250. See it today; call Lindell 2646, or call on
J. L. SPRAGUE, 504 Chemical Bldg.

ON THE GASCONADE

Ideal clubhouse sites and farming lands, in tracts from 10 to 150 acres. MINER REALTY CO. 102 N. 10th st. (c83)

COUNTRY HOME

Eight-room house, gas, electric light and sewer, with 2½ acres, beautiful lawn, large shade trees; good garden, asparagus beds, grapes and other fruit, on Elizabeth av., Ferguson; easy terms; keys at 19 Elizabeth av. Phone Ferguson 62.
JAMES W. DARST, 820 Fullerton Bldg.

160 Acres Only $125 Per Acre

On good auto road near Ballwin, 30 minutes' ride to city; fair set of improvements; fruits of all kinds; price for quick sale, only $125 per acre; see it today, call Lindell 2646.
J. L. SPRAGUE, 504 Chemical Bldg.

Best Bargain in St. Louis County

11 acres and 8-room house with bath, electric and water; beautiful shady lawn; good outhouses; fruits; this is one of the prettiest and best located suburban homes, adjacent to Frisco railroad station and electric car. See it today if you are interested, call Lindell 2646, or call on
J. L. SPRAGUE, 504 Chemical Bldg.

Suburban Life and a Pretty Little Home—

If you're tired of stuffy city life, get out in the country—enjoy the cool, fresh breezes, the fine country air. We have just listed 908 Landscape Av., Webster Groves—on the top of the hill just across the road from the new Kenrick Seminary—for quick sale; a nice little semi-bungalow of 6 rooms, with gas and electric fixtures, bath, cemented cellar; in good condition. You can buy this at an especially attractive price; $500 cash and the balance like rent. Convenient to car and Frisco Railroad, near Old Orchard Station. SEE US.
MISSISSIPPI VALLEY TRUST CO., AGT., FOURTH and PINE.

Beautiful Country Home In HAMPTON PARK

25 Minutes to Twelfth St.
Large, well-arranged rooms, with all modern improvements; spacious grounds, beautifully landscaped, large forest trees; all city conveniences; gas, electricity, water, sewers, well-made drives, etc.
Circumstances warrant us in offering this property at a sacrifice.
John S. Carter & Company
216 Rialto Bldg., 4th and Olive Sts.
Olive 5247.

FERGUSON

HOUSE—For sale, Ferguson, Mo., 5 rooms, all conveniences; one acre; $3500. 203 Florissant rd.

Ferguson Bungalows

Beautiful 7-room bungalow, corner Annette and Hereford avs.; tile bath, electric fixtures, hot-air furnace, shades, etc.; lot 50 feet front; price $4000.
Also 4-room bungalow, with tile bath, furnace, etc., next door to above; price $3000; will make easy terms.
NORTH ST. LOUIS SAV. TRUST CO.,
Grand and Hebert.

UNIVERSITY CITY

RESIDENCE—For sale; University City, 7217 Lindell, near Washington University; 7-room residence, sleeping porch, garage; thoroughly modern; hot-water heat; lot 50x144; $9000; might consider well-located single flat.

UNIVERSITY CITY
BUNGALOW AND RESIDENCE
7167 and 7209 Berlin av.; 9-room residence and 7-room bungalow; large lots and driveways; these buildings are of matt brick and both new plans, beautiful, substantial and classy, the bungalow has 5 rooms and bath on lower floor, 2 rooms up; they have finest porches in the West End; open Sunday, Olive 45, University cars.
MAYHEW & HAVERSTICK, 408 Olive st.

SUBURBAN PROPERTY FOR SALE

KIRKWOOD

HOUSE—For sale, 4-room, electric, furnace, lot 100x148. Apply 2247 Blendon place.

SEE THIS REAL BARGAIN

500 feet vacant; $3 per foot, cor. Grand and Harrison av., Kirkwood, Mo.; 1 block from Frisco depot, 3 blocks from car line.
KEANE & FRANKE, 1008 Chestnut st. (c)

WOODLAWN AV., KIRKWOOD.
Attractive 8-room residence in the most fashionable street in Kirkwood; lot 80x300; price cut to $7500; be sure to see 317. Take Manchester car to property. J. H. FARISH & CO., 119 N. 8th st., Jas. C. Morfit, Sales Mgr.

9 Acres, $3500

Nine-acre tract, near Kirkwood, at a great bargain; $3500; will trade.
ALBERT WENZLICK, 1010 Chestnut st.

MAPLEWOOD

COTTAGE—For sale, in Maplewood, 7252 Old Manchester rd., 6-room cottage; at bargain; easy terms.

HOUSE—For sale; 2117 Alameda av., Maplewood, between Richmond Heights and Zephyr Hills; 7 rooms and bath; fruits of all kinds; will sell cheap. Phone Benton 1259W.

SIX-ROOM BRICK DWELLING AT MAPLEWOOD—$2600.
All on one floor; bath, hot and cold water, furnace, electric fixtures, granitoid basement, etc.; small cash payment and balance in terms to suit. CLARENCE W. GREGORY,
Phone Benton 198. 7327 Manchester av.

BARGAIN

Seven-room brick house; lot 50x150; people leaving town; 7833 Elm st., Maplewood, one block from street car and railroad station.
R. MODERONKE, 4430 Arsenal st. Both phones.

SIX-ROOM HOUSE and ONE ACRE AT MAPLEWOOD—$2900.
Well-built 2-story, concrete foundation, granitoid basement; four blocks from business section and Manchester car; 40 minutes from Broadway; 5c fare. Call Sunday a. m.
CLARENCE W. GREGORY,
Phone Benton 198. 7327 Manchester av.

RICHMOND HEIGHTS

BUNGALOW—For sale; very pretty, convenient, Richmond Heights; all conveniences; lot 100x225; garden and fruits; sale and terms to suit. Benton 898.

$3750, Bungalow, $3750

7524 Rankin bl.; 5-room brick; all on one floor; large attic, tile roof, hardwood floors, bookcase built in, furnace, in fact, modern; large lot, 47x225; near end of Market car line in Richmond Heights; price cut to $3750, terms if desired.
MECKEL REALTY INVESTMENT CO.,
Both telephones. Sixth floor, 415 Pine st.

Richmond Heights
No. 1411 Silverton Place

Seven-room dwelling, with lot 50x200 feet. A great bargain. Price $2800. Terms to suit.
Rutledge & Kilpatrick Realty Co.,
717 Chestnut Street.

WEBSTER

COTTAGE—For sale, to colored; at a great bargain; in Webster. Box G-53, P.-D.

RESIDENCE—For sale, South Side; 6 rooms, bath, hot-water heat; all improvements and conveniences; offer wanted. Box N-265, Post-Dispatch. (c)

BUNGALOW—For sale; brick, 5 rooms on one floor; porch with coal and fruit cellar underneath across the entire front; hot-water heat, tile bath. 750 Clark av. (c)

VACANT—For sale; Webster Groves; 50x150; made street; sidewalk, water, gas; $7 foot, easy terms; other lots; $5 and $6 per foot.
C. J. HILL, 812 Chestnut st.

HOUSE—For sale, in Webster, 474 E. Big Bend rd., opposite Loretto College, well-built 10-room frame dwelling, sleeping porch, bath, hardwood floors throughout, granitoid cellar, sewer, water, gas, electricity, garage; lot 100x220; street made; granitoid walks; convenient to trains and street cars; high location; price reduced to $8000; easy terms; house open today; examine carefully.
KENT JARVIS, Agent, 706 Chestnut st.

HOUSE—For sale, modern, 7-room frame, gas, water, electric light, colonnade, large front porch; very airy; 18 windows; lot 60x177; large grape arbor, henhouse and 50 chickens; fine garden; must sell, leaving town; your own terms; 10 minutes' walk from Suburban; no agents. H. Fayette, 7137 Elm, Wellston.

UNUSUAL BARGAIN—Nine rooms, hot-water heat; lot 93x165; ½ block from cars, 2 blocks from trains; 1½ blocks from Webster's business center; all improvements made; beautiful shady lawn. Think of it, 9 rooms, hot-water heat; lot 93x165; price only $4250, and on terms.
TREMBLEY-WILSON, Webster Groves.

HOUSE—For sale or lease, in Webster Park, 102 Rosemont av.; new house, in perfect condition; 8 rooms, hot-water heat; all conveniences and improvements; 1 block from train; 2 blocks from street car; beautiful lot, 110x220; fruit, garden; price $7500; any reasonable terms, or will lease $50 per month. See me for key and all particulars.
KENT JARVIS, Agent, 706 Chestnut st.

BUNGALOW—For sale; 6 large rooms and tiled bath, hardwood floors, built-in seats and bookcase, big fireplace, beamed ceiling, granitoid basement, furnace, water, sewer, electric light, all new and beautifully decorated and in first-class condition; lot 100x225; well kept lawn, shade trees and shrubbery; good big garden with all kinds of fruit; on Gray av., 4 blocks south of Frisco R. R. station, Webster Groves; must sacrifice at once on account of sickness; price $3800; call Bell phone Webster 1067W.

HOME—I just had placed in my hands to sell Prof. Tucker's home, 110 Bompart av., Webster Groves; 6 rooms, sleeping porch, tile bath, finished attic, granitoid cellar, furnace, garage, large living room, hardwood floors downstairs; all conveniences and improvements; lot 50x180; price, including copper screens, awnings, fixtures, $6000; any reasonable terms; street made, granitoid walk, large forest trees; convenient to Loretto College, street cars and trains; take Manchester line car, get off at Bompart av., go north 2 blocks; owner will show property.
KENT JARVIS, Agent, 706 Chestnut st.

WEBSTER GROVES
Bungalow, 6 rooms, steam heat; owner making price unusually low for quick sale; go through 309 Big Bend rd. today; house open; large lot, elegant location; very liberal terms will be granted.
TREMBLEY-WILSON, Webster Groves.

IF THIS HOUSE SUITS YOU, HURRY

It will sell quickly; 6 rooms, toilet, bath, hot-water heat; all streets and sidewalks; beautiful location; lot 50x190½; price $3750; $750 cash, no less. Call Webster 1571 or see
WEBSTER GROVES TRUST CO.,
Benton 1470; free city phone. (c7)

NEW BUNGALOWS.
7 ROOMS, HARDWOOD FLOORS, MODERN TO THE LAST WORD; LOTS 50x200; BEAUTIFUL TREES; NOW IN COURSE OF CONSTRUCTION; LOCATION IDEAL; ALL IMPROVEMENTS; NEAR TRAINS AND CARS. DON'T DELAY IF YOU WANT ONE. WEBSTER GROVES TRUST CO., BENTON 1470. EVENINGS, SUNDAYS, WEBSTER 1571. (c7)

Webster Groves Residence

Beautiful 9-room house, almost new, large yard, shade trees, vegetable garden, shrubbery and garage; possession by July 15; rent $45 per month. Apply R. E. Funsten, 500 Lee av., Webster Groves, or Webster Groves Trust Co. (c)

$250 CASH

Balance $25 per month, buys dandy little 5-room house, bath, steam heat; all streets and sidewalks made; 1½ blocks car, 3½ blocks train, 1 block school; price $2750; no comment necessary.
WEBSTER GROVES TRUST CO.,
Benton 1470. Evening, Sunday, Web. 1571. (c7)

OWNER LEAVING CITY.
And will sacrifice his modern 6-room, well-built brick house in one of the choicest parts of Webster Groves. Examine this property today, and make us an offer. Remember, it must be sold; 721 Clark av., Webster Groves. Take Manchester car.
WALTER SCOTT REALTY CO.,
Phone Olive 5392. 721 Olive st.
Largest Sellers Suburban Property.

RESIDENCE—FOR SALE; 7 ROOMS, FURNACE, HARDWOOD FLOORS, TILED BATH; LOT 40x250; NEAR LORETTO ACADEMY; TRAINS AND CARS; HOLY REDEEMER CHURCH AND SCHOOLS; ALSO HIGH SCHOOL; ALL IMPROVEMENTS MADE; FOR $3875; ACT QUICK; EASY TERMS.
WEBSTER GROVES TRUST CO.
BENTON 1470. EVENINGS WEBSTER 1571. (c7)

OWNER ANXIOUS TO SELL.
Beautifully situated, large lot in Webster Groves; best location in Webster; convenient to everything; it is on the east side of Orchard av., adjoining the first north of Lockwood av.; our sign is on the property; very liberal inducement for a quick sale.
WALTER SCOTT REALTY CO.,
Phone Olive 5392. 721 Olive st.
Largest Sellers Suburban Property.

TWO MINUTES

To trains, cars, schools, churches, stores, etc. Lot 70x500; beautifully improved; fine old oak trees, cherries, peaches, apples, etc., in abundance. The most beautiful flower garden in the county; fine vegetable garden all in; rhubarb and asparagus beds; in fact, everything that makes life worth while; good, comfortable house, in good condition; eight rooms, furnace, bath, large screened living, dining and sleeping porches, also large open front porch; an ideal country home in the city; price only $6000. Terms arranged. Call Benton 1470.
WEBSTER GROVES TRUST CO.,
Evenings, Sundays, call Webster 1571. (c7)

Webster Bungalow Bargain $2750

Five rooms and reception hall, hardwood floors throughout; shades, screens, inverse lighting; convenient to cars and train; lot 50x225. Bell Webster 149. Justin E. Joy. (7)

SUBURBAN PROPERTY FOR SALE

WEBSTER

WHAT WILL YOU GIVE?

We have for sale a thoroughly modern 8-room house, with hardwood floors up and down; furnace, bath, etc.; lot 245x220, on made street; all kinds of fruit and beautifully located; price reduced from $9000 to $6500 for quick sale. See 715 Catalpa st., then see
WEBSTER GROVES TRUST CO. (77)

DON'T WAIT

The longer you put off taking a trip to Webster the longer you will be learning its advantages. Every known city convenience, still you are in the country; some enormous bargains being offered; call up right now. Benton 1470.
WEBSTER GROVES TRUST CO.
After business hours, Webster 1571. (c7)

A Home Without Cash

If conservative, industrious and reliable will sell you beautiful Webster Groves home without cash. Monthly payments, even less than rent.
If opportunity had offered and you had so purchased some time since would you not now own an unencumbered home instead of rent receipts? Favor friends by calling their attention to this opportunity.
TREMBLEY-WILSON R. E. & LOANS CO.,
Trembley-Wilson Bldg., Webster Groves.

WEBSTER BARGAIN

421 Fairlawn av.; take Manchester car to Newport av., walk one block east; 9-room residence; bath, furnace, hardwood floors on first floor, gas, electricity, city water, sewer, street and walks made; garage for two machines; auto drive; plenty fruit and shade trees; lot 50x175; this property was taken in under foreclosure; worth $4500; the owner will take $2850 for quick sale; house open.
WM. S. DROZDA REALTY CO.,
4012 Chouteau av.

WELLSTON

COTTAGE—For sale; 3-room; water gas; worth $1200; brick; $875. 1566 Lewis, Wellston.

COTTAGE—For sale; 6219 Derby (near Wagner Electric); 5 rooms, attic; suit 2 families; $1550; bargain; terms; rent $15. Owner, Delmar 3455L.

Wellston Bargain

6431 Hobart av.; 8-room dwelling, bath, furnace, large lot, high location; will sell at a sacrifice; see it and make offer.
H. B. SURKAMP, 6211 Easton av.

BUNGALOWS AND COTTAGES

MISCELLANEOUS

Bush-Burns Bungalows

3962	Connecticut	$7,000
2604	N. Euclid	6,250
4847	Wabada av.	5,250
4114	Carter av.	5,000
4550	Natural Bridge	3,700
4609	Ashland	3,600
4842	Greer	3,600
5342	Garfield	3,100
3221	N. Taylor	3,700
5325	Garfield	3,500
4626	Labadie	3,500

These are the nicest and niftiest bungalows in the city, embodying all the latest conveniences. They are 5 and 6 rooms; modern heating, tile bath, etc. Our terms are like rent. Come in and talk it over. We can show you how easy it is to own your own home.
BUSH-BURNS, 1105 Chestnut st.

COTTAGE—For sale; brick, on South Side; 5 rooms, tile bath, strictly modern; see owner for terms; state full particulars in first letter. Box N-211, Post-Dispatch. (c)

COTTAGE—For sale; $50 cash, balance $12 month; 6-room frame, 49xx West Natural Bridge car; sacrifice, $1500; leaving city. Box R-195, Post-Dispatch.

COTTAGE—For sale, 5517 Idaho av.; 5-room brick; 13-inch walls, reception hall, bath, gas, electricity, hot and cold water, marble sink, granitoid laundry; lot 30x142; $3200.
C. J. HILL, 812 Chestnut st.

SOUTH

COTTAGE—For sale; 4-room brick; street made; cheap. 6316 Alabama.

BUNGALOW—For sale, 4 rooms, terms, $100 cash, balance like rent. 5425 Neosho.

COTTAGE—For sale, fine new 6-room brick; all modern; on corner. 620 Fassen.

COTTAGE—For sale; 5 rooms; furnace, bath, hall; streets, alley made. 417 Filmore st.

COTTAGE—For sale, 5 rooms, furnace; sell cheap. 3004 Virginia.

HOUSE AND LOT—For sale, 50x129; frame. 2918 Minnesota. (c)

COTTAGE—For sale, at bargain; 5 rooms, bath, furnace; convenient to cars. 3158 S. Compton. (c)

COTTAGE—For sale; 36xx Rutger; modern 4-room cottage; tile bath, heat, fixtures, 13-inch walls; lot 29x134; at a bargain.

COTTAGE—For sale; South side; brick; modern; sacrifice; small payment down; balance easy. Box A-192, Post-Dispatch.

HOUSE—For sale; 4337 Fyler; 5 rooms; rent $12. Will sell on easy payments. 819 Lucas av. (c)

COTTAGE—For sale; modern; 3819 McRee av.; cash or terms; open Sunday, 2 to 4 p. m.

COTTAGE—For sale; 4-room brick; bath, gas; near Cleveland High School. 4433 Alaska.

COTTAGE—For sale, 5233 Louisiana; four rooms and bath; rent $17; sell on easy payments. 819 Lucas av. (c)

HOUSE—For sale, 3 rooms, South Side; water, gas and toilet; lot 25x126; price $950. Box G-37, Post-Dispatch.

LEWIS PL., 4734—New 2-story modern brick bungalow, large front porch and sleeping porch; a bargain.

BUNGALOW—For sale; 36xx Rutger; elegant 5-room bungalow; tile baths, fixtures, screens, furnace, garage; small cash payment, balance monthly.

BUNGALOW—For sale, beautiful, new, 7-room bungalow, with shrubbery, etc.; south of Tower Grove; well constructed; finished in every detail. Box R-71, Post-Dispatch.

COTTAGE—For sale; at sacrifice; 6 rooms, 50x160; 6360 Odell; fine garden, trees, chicken house; in good condition. Call Benton 889R. (c)

COTTAGE—For sale, 6-room brick cottage, with bath; fine location; lovely home for the money; all good improvements; do not miss this bargain; must sell. 5712 S. Compton av.

HOUSE—$2000 buys my two-story, 5-room frame, with bath; lot 60x120; I am going to the country and want to make a quick sale. Come out to 5306 Gilson av. today. Owner on premises.

COTTAGE—For sale; double 3-room frame, North St. Louis; lot 25x107; live in one, let tenant help pay you out; terms $100 down, balance easy monthly.
C. J. HILL, 812 Chestnut st.

COTTAGE—For sale, 6524 Bartmer, new 5-room brick, bath, furnace, hardwood floors, electric lights; all improvements made; price $3000; $250 cash and monthly; open.
R. A. THOMPSON R. CO., 5872 Delmar.

BUNGALOW—For sale; most beautiful, 5-room brick, with garage; lot 35x111½; price $3150; small payment down, rest like rent; 6221 Reber pl.; also modern, 5-room frame bungalow, with grape arbor, garage and chicken house; lot 30x130; price $2500. (c)

BUNGALOW—For sale, modern; price $2250; easy terms; contains 4 rooms, reception hall, tile bath, furnace, combination fixtures, etc.; lot 30x120; 1137 Hartford st. Get card to inspect from
J. I. EPSTEIN, 617 Chestnut st.

COTTAGE—For sale; brick; with all conveniences; also garage in rear; will sell at cost if sold at once; will also take machine as part payment. Inquire 5040 Newport, in Usona Heights. (c7)

BUNGALOW—For sale, brick, modern, five rooms, tile bath, reception hall and sleeping porch; near public and Catholic schools; street cars close at hand; will make attractive price and terms. See owner. 4220 Grace. (90)

COTTAGES IN SOUTH ST. LOUIS.
Some real bargains; $1400 upwards.
YECKEL-MARTIN, 2919 S. Broadway.
J. S. Feyt Jr., Real Estate Officer.

COME out Sunday afternoon and buy 4137 Walsh st. Take Cherokee car to Morganford, walk 1 block south and 2 blocks east; new and modern 5-room brick cottage; shades, fixtures and screens, granitoid walks; must be seen to be appreciated.
GRAVOIS R. E. AND MORTGAGE CO.,
Gravois and Morganford.
Laclede 94. Riverside 94.

ON CONCORDIA AV., FOR $1650.
Just east of Morganford rd., a dandy 1½-story frame residence; bath, etc.; lot 30x125; will make terms.
KUHS & SON, 1001 Chestnut st.

COTTAGE SACRIFICE, $1950.
4348 Gannett st.; 4 nice rooms, hot and cold bath, cement cellar, walks, shed, fine chicken yard; all in splendid condition and newly decorated; price reduced for quick sale; few hundred cash, balance easy; open today. J. B. Wise, owner, Victor 1600J.

BUNGALOWS IN SOUTH ST. LOUIS.
We have on our list some of the prettiest homes on the South Side. Call and let us know your wants.
YECKEL-MARTIN, 2919 S. Broadway.
J. S. Feyt Jr., Real Estate Officer.

4-ROOM BUNGALOW, $2800

High roof, 13-inch walls, brick; has bath, electric fixtures, screens, shades, cement cellar, 30-ft. lot, pay $200 cash, balance $23 monthly; all interest; like rent; look at this today; take Broadway car south to 4400, walk east short block to 2828 Osceola.

BIG BARGAIN
6-Room Brick Cottage

3743 S. Spring av.; bath, electric lights, Dutch dining room, built-in bookcases, granitoid basement; very modern; car lines convenient. Apply
FASSEN REALTY AND INV. CO.,
Sidney 389, Victor 1078. 2701 Sidney st.

BUNGALOWS AND COTTAGES

SOUTH

Brick Cottage Bargain

4808 Kaiser st.; must sell at once; price reduced $300; every convenience; good location. See this; always open. Laclede 162L.

South Side Cottages
$100 Cash—$15 a Month

5033-35 Ray av.; these cottages are the handsomest you ever saw; they have 5 rooms, reception hall, bath, marble sink, closet in each room, colonnade opening, electric switch in each room; 13-inch walls all around; granitoid cellar and walks; take Cherokee car to the Bevo Mill at Delor st. and Gravois av. and walk one block east to St. John's Catholic Church and one-half block south to houses; terms, $100 cash, $15 monthly; price $2900. Apply to JOSEPH WISNEWSKI,
311 International Life Bldg., 722 Chestnut.

We Have 3 Bungalows

One on Arsenal st., one on Columbia av., one on Forest av.; for sale reasonable.
JOS. F. DICKMANN R. E. CO.,
623 Chestnut st.

HERE YOU ARE
Beautiful 5-Room Bungalow

5018 S. Grand av., with garage, furnace heat, with tile bath, stone porch, Dutch dining room; strictly modern; large yard; ideal location; will sell cheap. See
MR. GEORGE H. FOX,
Victor 1078; Sidney 389. 2701 Sidney.

NEW 6-ROOM HOME

Six beautiful, large rooms and sleeping porch; hardwood floors; tile bath; hot-water heat, etc.; just being completed; lot 35x145, 7030 Ethel av., just west of McCausland av., one block of Market cars and Forest Park. See owner there, or
ALBERT G. BLANKE R. E. CO.,
711 Chestnut st.

See the NEW BUNGALOWS
JUST COMPLETED.

3962 Connecticut st., containing six rooms, tile bath, hardwood floors, modern heating, large sleeping porch and all the very latest conveniences that make housekeeping a pleasure; all street improvements made. Our terms are most liberal.
BUSH-BURNS, 1105 Chestnut st.

The "New Idea" in Bungalows

4943-49 Wiesehan av., 300 feet west of King's highway, convenient to schools, churches, cars and stores; 4 large rooms, sun parlor and bath; all on one floor.
No. 4945 contains 5 large rooms, reception hall and bath; these bungalows have every known convenience; 13-inch walls and spacious rock porches. Take Cherokee car to King's highway, walk two blocks north. Salesman on premises every afternoon from 2 to 5.
EASTON-TAYLOR TRUST CO.,
Easton and Taylor avs.

MODERN SOUTH SIDE COTTAGE

3915-55-4001 Winnebago, and 4017 Phillips av., just north of Gravois av. and about 6 blocks west of Grand av.; modern one-story brick cottages, each having 5 rooms and reception hall, bathroom with tiled floor; furnace, granitoid laundry, hot and cold water, china closet, marble sink in kitchen, inside stairs, electric fixtures, etc.; lots 32 to 50 feet front; houses are nicely arranged and have every modern convenience and must be seen to be appreciated; will sell on terms to suit. Take Cherokee car and get off on Winnebago or Phillips av. and walk one block north. Open Sunday and every afternoon.
C. R. MILTENBERGER, 14 N. 8th st.

QUIT PAYING RENT AND BUY THIS

3661 HICKORY STREET.
ONLY $2400. ON EASY TERMS.
A 5-room and bath brick cottage, with all street improvements made and paid for. Only a few minutes from downtown or anywhere else. This is a real chance to get a home for a good deal less than it cost the owner and about $700 less than it is worth. See
JULIUS HALLER REALTY CO.,
810 Chestnut st.

WEST

BUNGALOW—For sale; near Washington U.; new 7-room; lot 50x145. Owner, Cabany 935J.

BUNGALOW—For sale, new, brick; thoroughly modern; 5 rooms; near King's highway. Box N-56, Post-Dispatch. (c)

BUNGALOWS—For sale, 2, 6 and 7 rooms, vitrified brick, oak floors, hot-water heat, located 6321, 6415 Cates av., must be sold; see them today.

BUNGALOW—For sale; 5328 Arlington; 5 rooms and bath; hot water heat; 10 minutes' walk to new Pullman plant; can make terms to suit.

BUNGALOW—For sale, modern, 6 rooms, hardwood floors throughout; electric, gas, hot and cold water, tile bath, granitoid basement; easy terms. 4115 Page. Delmar 3408X. (2)

WORKINGMAN'S BARGAIN.
For sale, 6443 Bartmer av., 3-room frame cottage; owner wants to sacrifice; only little cash needed. See us at once.
GOLDWASSER & DUBINSKY REALTY CO.,
722 Chestnut st.

WEST END COTTAGE

1408 Walton av.; 5-room brick; bath, furnace; a fine home for someone; make an offer.
ROSENBAUM-HAUSCHULTE R. E. CO.,
2407 N. Broadway.

ONLY ONE LEFT

5915 BERLIN AV.
This attractive bungalow has 7 rooms and inclosed sleeping porch, tile bath, ¾ hardwood floors throughout; gas heater in bathroom; hot-water heat, etc.; see it for yourself; then see us for price and terms; open.
LEISNER REALTY AND BUILDING CO.,
1344 Pierce Bldg.

NEW BUNGALOW

6500 Ridge av., s. w. cor. Ogden av., brand-new 5-room brick; lot 62x125; both streets made; 7-ft. basement and fruit cellar; water, gas, electric light; garage for 2 machines; fixtures, built-in bookcases, stationary washstands; sewer in; well worth $4500, but will sell for $3250 and make easy terms. Open every day.
JOHN S. BLAKE & BRO., 812 Chestnut st.

LEAVING CITY

For sale, new modern house, built by owner; University City. Delmar 2435R. Lindell 742. (c)

New West End Bungalow
$100 Cash and $40 Monthly

Located west of Washington University; brick house, 6 rooms; large hall; steam heat; all modern; lot 50x150 feet; cut from $8000 to $6000 for quick sale. For further information call, phone Cabany 935J, Sunday, or see
FRANCISCUS & KUNZ, 804 Chestnut st.

Swell Bungalow-Cottage
$3800 VALUATION, $2750

Near Cook and Vandeventer; 5 rooms, new, brick, hardwood floors, rock porch, electric fixtures, china closets, furnace, steel girders, everything modern; $250 cash and easy terms.

NORTH

COTTAGE—For sale, fine 5-room, worth $2800; will sacrifice for $1975.

SEMPLE, 2518—Brick cottage, 4 rooms, reception hall, bath, electric fixtures; two blocks from Easton and Union cars; $20. (c)

HOUSE—Must be sold; 3 rooms; 30-foot lot; sewer, water, gas; Walnut Park; call or write. J. W. Powell, 5946 Theodore av.

HOUSE—For sale, 6-room, lot 30x125, convenient for 2 families, $2150. 4656 Cottage. (c)

COTTAGE—For sale, 5-room brick, bath and hall and all modern conveniences; $2450 cash. 5129 Natural Bridge. (c)

BUNGALOW—Will sell at sacrifice 6-room bungalow; all modern conveniences. 5107 Cote Brilliante av. Owner, 1554 Irving.

COTTAGE—For sale; 53xx St. Louis; modern; 4 rooms, bath, garage; street made; price less than half cost. Box K-239, P.-D.

COTTAGE—For sale; new 5 rooms; all improvements; will trade for vacant lot. Call 4439 Lee. Mr. Rush. (c)

COTTAGE—For sale, 5222 Thrush av., 4-room, bath; rent $12. Senn on easy payments. 819 Lucas av. (c)

COTTAGES—For sale; 5226-28 Plover; two 3-room; with bath; rent $12; sell on easy payments. 819 Lucas av. (c)

COTTAGE—For sale; 5-room brick, with garage for two machines. 5625 Paulian pl. (90)

COTTAGE—For sale, 3-room cottage, $30 cash, balance like rent; $400; water and gas. 5525 Labadie. See owner on premises after 12 Sunday.

COTTAGE—For sale; 4274 Kossuth (Fairground); 3 very large rooms, attic, all improvements; $1500; terms; good home or investment; advancing neighborhood.

COTTAGE—For sale; 5-room brick; lot 25x200; will sell cheap to settle an estate. 4481 Anderson. Inquire at 4485 Natural Bridge. (c)

COTTAGE—For sale, O'Fallon Park district; 5 rooms, tile bath, electric, furnace; sacrifice; small payment down. Box A-272, Post-Dispatch.

COTTAGE—For sale; one block east of Wellston; 5879 Cote Brilliante av.; hot-water heat; all new, 5 rooms, screens, shades, fixtures, garage; exchange considered. (c-1)

BUNGALOW—For sale, 5 rooms, reception hall, tile bath, shades, fixtures and screens; all improvements made; terms to suit. 4303 Labadie.

COTTAGE—For sale; new; 5 rooms, reception hall; brick; brick porch; furnace; electric fixtures, tile bath, screens, etc.; price $3250; worth $3750. Owner, Delmar 4221L.

Stop Your Car and See

Hi-Pointe

Highest Point in St. Louis

Skinker Road and Clayton Road

KEEP an eye on the improvements going on at Hi-Pointe. Steadily and surely it is taking on that form which will shortly make it the choicest in appearance, as it is now in altitude and accessibility, of all the high-class residence districts in the city. It is cheap at $40 the front foot, either as an investment or for a home. Take Market street car direct. Ask the conductor to let you get off at Hi-Pointe.

BROADWAY SAVINGS TRUST CO.

BROADWAY AND LUCAS

R. SCHOLLMEYER R. E. CO., 806 Chestnut St. — DAVID P. LEAHY, 721 Chestnut St.

AGENTS

Your Own Bungalow

Let us show you the ideal home—a genuine California bungalow—all rooms on one floor. A home entirely different in looks, construction and workmanship. Beautiful tile bathroom, with two closets, clothes chute and medicine chest; ⅞-inch hardwood floors throughout. Marble sink, large brick mantel and built-in bookcase; artistic bungalow art glass window in living room; beam ceiling in dining room; hot-water heating system. Last, but not least, a fine large sleeping porch, screened throughout. Fine, deep lots. Price right; terms to suit.

King's Highway, Queens Avenue and Ruskin Avenue at Florissant Avenue. Bellefontaine or Union Av. car line.

BROADWAY SAVINGS TRUST CO., Agents
Broadway and Lucas Avenue.

BUNGALOWS AND COTTAGES

NORTH

COTTAGES—For sale or exchange, 5-room frame, ½ block from Fairground Park. Box [illegible], Post-Dispatch.

BUNGALOW—For sale; 1625 Belt av.; lot 70x200; hot-water heat, large cement porch, modern conveniences; beautiful front lawn; garage; bargain; owner.

COTTAGE, WITH BATH.
5650 Spalding av.; 3 rooms and bath; $1350 Loys; small cash payment; easy terms.
FEDERAL REALTY CO.,
S. W. cor. Jefferson and Gravois. Both phones.

COTTAGE—For sale; 3238 Knapp st., one-story frame of 3 rooms, laundry, gas and electricity; $1700.
A. R. HILMER R. E. CO., 2712 N. 14th st.

HOUSE—For sale; 42xx Lexington av., a modern four-room brick house; reception hall and bath; good cellar; for $2100, on terms; asphalt street; act quick.
M. B. O'REILLY R. & I. CO., 723 Chestnut.

COTTAGE—For sale, 2504 Grover st., 5 rooms, bath and furnace, hot-water heater; price $2700; owner will show you through.
BEN G. KOEBBE, Agent,
Suite 312-13-14 International Life Bldg.

COTTAGE—For sale or exchange, 3-room modern cottage, for small flat on South Side, or small property near St. Louis; will pay difference. Martin Grocha, 3817 Fairview.

COTTAGE—For sale; 4 large, sunshine rooms and hall room, bath and toilet; hot and cold water, furnace, granitoid basement; large front and back porch, brick street and brick alley; garage in rear, 12x16; house newly decorated throughout; slate sink; reason for selling, want larger place. 2725 Greer av., 2 blocks from Grand av. Owner at home all day Sunday.

COTTAGE—For sale, 4832 Leduc; make us an offer; owner says sell this 5-room cottage, has furnace, electric, showers, bath, granitoid basement, brick garage for 4 machines, with water, electric lights; sewer, granitoid floor; streets and alley made; lot 24x240 feet; rents for $30; easy terms. E. M. Wyler, 4914 Delmar. Phone Delmar 277R, Forest 6346.

Look Before You Buy
New Bungalow Snaps

4461 to 4475 (inclusive) Lee av. Lee car passes door; also in rear on Penrose st.; now under construction; 5 rooms, tile bath, furnace, book cases, brick mantels, etc.; must be seen to be appreciated; terms. See
KUHS & SON, 1001 Chestnut st.

3600 to 3610 (inclusive) Cora av. Natural Bridge car to Cora, one-half block south. One and one-half story, 5-room, reception hall, bath and furnace, same as above. Will put on red tile roof over present form of roofing and extend rear yard back to flat with 12-foot private alley; will sell cheap; terms. See
KUHS & SON, 1001 Chestnut st.

4482 to 4490 (inclusive) Penrose st. Lee car to end of line, 1 block north; 1½-story modern bungalows; 5 rooms, all conveniences; price includes both street and alley, which will be made this fall; also red tile roof over present form of roofing, same as 4490 Penrose. Terms, will sell cheap. See
KUHS & SON, 1001 Chestnut st.

3827 to 3833 (inclusive) Lincoln av., Chouteau pl.; 1-story 4 rooms and reception hall; brick cottage; bath, etc.; improvements made; will sell cheap and make terms. See
KUHS & SON, 1001 Chestnut st.

Brick Cottage 2820 N. Taylor Av.
Five rooms and reception hall, bath, chicken house; lot 25x140; price $2600; terms.
STRODTMAN & STRODTMAN,
3607 N. Broadway.

COTTAGES
Five rooms, heat; all conveniences; just finished; have built them so they can be sold at old prices; $3400; on Lucky st., east of Cora.
HECKMANN R. E. CO., 215 Wainwright Bldg.

For Sale—Cottage
5240 Maffit Av.
Four rooms, one floor; has basement room; suitable for kitchen; furnace, electric light, bath, etc. Address E-132, Post-Dispatch or phone Forest 72 for appointment.

Modern Brick Bungalow
5020 ALCOTT AV.
One and one-half story, 5 rooms and reception hall, tile bath, hardwood floors, furnace heat; lot 29x125; price $3300.
STRODTMAN & STRODTMAN,
3607 N. Broadway.

OWNER'S LOSS—YOUR GAIN
3422 Arlington; 1-story frame cottage, 4 large rooms, bath, large porch, chicken house, brick street; lot 45x217; see this today; make offer. KORTE RUST R. E. CO., 816 Chestnut.

NORTH SIDE BUNGALOWS
Four, 5 and 6 rooms and sun rooms; open and screened porches; tile and slate roofs; best in city for the money; all modern improvements; street will be concrete paving. Take Broadway car to 8500 north and you will be on the place; 8500 Concord pl., 1 block west of Broadway; 3 are sold.
R. MEDERACKE, 4430 Arsenal st. Both phones.

4 Room Cottage, $13.25
5508 Labadie; has sanitary toilet; can be bought on above terms, which includes interest; no other payment; newly painted and papered; price only $975.
LOUIS BOSSO, 624 Chestnut st.

New Brick Bungalows
4589-91 Lucky st., 5 rooms and reception hall, tile bath, marble sinks, brick mantels; lot 25x127; open for inspection today; price $3300. STRODTMAN & STRODTMAN,
3607 N. Broadway.

NEW BRICK BUNGALOW.
Abner pl., 3011-23, attractive; 5 rooms; well built; every convenience; tile bath; furnace; easy terms. SEEVER, 3007 Abner pl. (c99)

Bungalow, 4534 Bircher Place
Near O'Fallon Park; 1½-story brick of 5 rooms, bath and reception hall, steam heat, electric lights, hot and cold water; lot 30x137; price $2500.
STRODTMAN & STRODTMAN,
3607 N. Broadway.

BUNGALOWS
Six-room bungalow, very modern; lot 200 feet deep; 50-ft. front lawn, in a row of seven others; no two alike. Look at 4457 or 4467 San Francisco av.
HECKMANN R. E. CO., 215 Wainwright Bldg.

BUNGALOWS AND COTTAGES

NORTH

Buy This Cottage
4649 Greer; 5 good, large rooms, bath and toilet; gas; newly papered and painted; built of fireproofing material; deep lot; low price; easy terms.
ANDERSON-STOCKE-BUERMANN,
Main 4595. 808 Chestnut st. Central 209. (c80)

Brand New Bungalow
4877 Sacramento av.: fine 5-room brick bungalow, tile bath, reception hall, furnace, combination fixtures, clothes chute, plenty clothes and cedar closets, china closets, steel wall safe, granitoid cellar, and all of the very latest and most up-to-date conveniences; nice new location and streets made. Key at 4872.
GEORGE J. WANSTRATH, 717½ Chestnut.

COTTAGE, $1500
1918 HEBERT STREET
One-story brick of 3 large rooms, cellar, deep lot, brick street; inspect it and make me an offer.
CHAS. L. WEBER, 811 Chestnut st. (c7)

Frame Cottage, 4168 Ashland Av.
Four large rooms, rock cellar and foundation; brick street; lot 25x125; bargain at $1100. STRODTMAN & STRODTMAN,
3607 N. Broadway.

Little Cash Needed
5357 Maffit; 5 rooms, bath, furnace, etc.; strictly modern; all improvements made; terms like rent.
HACKMANN R. E. CO., 1000 Chestnut st.

2809 BELT AV., 4 ROOMS, $1500
Lot 30x180 feet, all in fine condition, with fine spring and storm house in rear; open today. SHANTZ R. E. CO., 103 N. 9th st.

1059 McCausland Av
New, 6-room brick bungalow, one of the best built bungalows in the city; right at Forest Park and Market cars. (c)

NO CASH NEEDED
4875 Sacramento; 1 block north of Natural Bridge av.
Five large rooms with sun parlor; strictly modern throughout; something different from the general run of cottages; will make bargain price and rent terms to immediate purchasers.
HACKMANN R. E. CO., 1000 Chestnut st.

BUNGALOWS
LABADIE AND TAYLOR AVS.
Five rooms, tile bath, sleeping porch; lot 27x165; $3750; can make terms like rent; open for inspection. ALEXANDER GALT,
Phone Main 150. 1116 Chemical Bldg.

5329 Cote Brilliante Av.
6 Rooms, Hot Water Heat, $3600
Tile Bath. Sacrifice Price. Fine Yard. Price Will Surprise You. Any Terms.
OREON E. & R. G. SCOTT,
800 CHESTNUT ST.

FLATS, APARTMENTS, FOR SALE

MISCELLANEOUS

FLAT—For sale, 4-family; brings $72 a month; will sell for $3000. Victor 3551R.

FLAT—For sale, 3 and 4 room flat, bath; close to 2 car lines or trade for small farm. Box G-256, Post-Dispatch.

FLAT—For sale; single; 1438 Gano av.; will take lot for equity. See Scholl, 4543 Clarence. (c)

FLAT—For sale, 4-5 room brick; furnaces, baths, fixtures, 42x125; rents $480; leaving city; $3850; easy terms. Box E-65, P.-D. (c)

APARTMENT—Party being foreclosed on 3-family apartment, 5 rooms, 2 sun parlors, will sell or trade equity for half pice. Box N-146, Post-Dispatch. (c)

TENEMENT—For sale, or exchange; northwest corner 10th and Tyler; 8-family, rent $57.50 per month; price $4500; owner will accept a good vacant lot for the equity of $800; see me at once for a quick deal.
BEN G. KOEBBE, Agent,
Suite 312-13-14 International Life Bldg.

CENTRAL

FLATS—For sale; 14-room house, arranged for 4 families. See me for this bargain, at 2408A Cass av. Frank Ebbert, owner.

FLAT—For sale; 4 and 5 rooms; baths; gas, electric and furnaces; $4300. 2719 Russell, downstairs.

HOUSES—For sale, 2242-2244 Cass av.; two 3-story bricks, in flats; rent $660; price $5500; houses are clear; owner would consider flat in trade; submit what you have or make us a cash offer.
JOHN DOCKERY & SON, 1025 Chestnut st.

4 AND 4-ROOM FLAT—$2300
3523-25 Market st., near Grand av.; single brick flat; water, gas, all improvements; lot 25x134; rents $300 per annum; always rented; terms.
JOHN S. BLAKE & BRO., 812 Chestnut st.

Good Stores and Flats
1718-28 Franklin av., 5 nice stores, with flats above and in rear; lot 115x144; good steady tenants; worth looking into.
PAPIN & TONTRUP, 626 Chestnut st.

SOUTH

FLAT—For sale, 4 and 5 rooms. 3517 Utah st. Inquire downstairs.

FLAT—For sale; new, modern, 3 rooms; all improvements; must sell. 2708 Henrietta.

FLAT—For sale; three rooms and bath; all improvements made. 3312A Winnebago.

FLAT—For sale, 3 rooms, with garage; no bath; newly remodeled; streets made; $2800. 4708 Compton.

FLAT—For sale, choice, 5 and 6 rooms, modern; south; rents $636 yearly; very low price. Box R-101, Post-Dispatch.

FLAT—For sale; McKean av.; modern 5 and 6 room, northwest corner, 3445. Owner second floor. (c)

FLAT—For sale, one of the best-built corner double flats in St. Louis, cheap; make an offer. Owner, 3867 Cleveland av.

FLAT—For sale, 4 and 5 room, near Oregon and Lafayette; cheap. Box R-30, Post-Dispatch.

EQUITY—For sale, cheap, in 5 and 6 room up-to-date modern flat; will consider vacant. 3311A Humphrey.

FLATS, APARTMENTS, FOR SALE

SOUTH

FLAT—For sale; single frame; 5 rooms downstairs, 4 rooms up; lot 40x150; sell cheap. Apply 6120 Pennsylvania.

FLAT—For sale; 3-room; new, up-to-date. 4944 Odell av., and King's highway. See owner on job. (99)

FLAT—For sale, 3 rooms and bath upstairs and 3 rooms downstairs. 3450 Oregon.

FLAT—For sale, double 4 and 5 room, 42xx Russell; make proposition. Box A-150, Post-Dispatch.

FLATS—For sale, 2823 Salena; two 3-room; rent $17; sell on easy payments. 819 Lucas av. (c)

FLAT—For sale, 4 and 5 rooms, reception hall, baths, gas and electric; hot-water heat; all modern conveniences; $6400. 3925A Nebraska av.

FLAT—For sale; 4149-49A Nebraska; 5 and 6 room modern flat; 2 garages; lot 33x136; annual rent, $744. For terms, address Box R-218, Post-Dispatch.

FLAT—For sale; 3666-68 Shenandoah; beautiful double 3-3 room flat; tile baths, screens, fixtures, large lot; rents $912 yearly; bargains for quick sale.

FLAT—Owner wishes to sell his 5 and 6 room flat on 27xx Armand pl., with bath, hot and cold water and all other conveniences; in splendid condition; will sell reasonable. Box R-241, Post-Dispatch.

SINGLE AND DOUBLE FLATS—SO. SIDE. Some of the biggest bargains ever offered. Call for list.
YECKEL-MARTIN, 2919 S. Broadway.
J. S. Feyt Jr., Real Estate Officer.

FLAT—For sale; dandy single flat, three rooms each floor; lot 30x145; $3900; 4643 Louisiana av.
JOS. F. DICKMANN R. E. CO., 623 Chestnut st. Both phones.

FLATS—For sale; two first-class, modern flats; 4-family each; in fine location and always rented; splendid income property; a real bargain for quick sale; need cash in my business. Box R-129, Post-Dispatch.

FLAT—For sale; 4329 Arco av.; 4 and 5 rooms, halls and baths; each room opens into hall; hot and cold water; near Forest Park; Market or Manchester cars; good condition; cost $5000; have moved from St. Louis; $4600 buys this income home; good terms. Box 252, Parma, Mo.

FLAT—For sale; best offer takes 3453 Gravois av.; nice 3 and 3 room single flat, bath; street and alley made; inspect this today and see Mr. Detering for further information.
TOMBRIDGE AGENCY, 3318 Meramec st.
Both phones.

FLAT—For sale, 3-room single; cottage buyers, attention; this flat has electric lights, bath, and is modern; you can get it for about the price of a cottage and each floor rents for $16; let somebody help you pay; it's located 4200 Castleman av. JOS. F. DICKMANN R. E. CO., 623 Chestnut st.

Special Bargain
Forest Park Bl. Flat
4457-59 Forest Park bl.; modern single flat, with 6 rooms on each floor; tile bathroom, hot-water heat, granitoid cellar; all modern throughout; lot 50x177; rent $105 a month.
FRANCISCUS & KUNZ, 804 Chestnut st.

3523 PARK AV.
5-6 room, tiled bath, shades, screens, combination fixtures, furnace, up-to-date; rents $654 per annum; all improvements; lot 28x170; can be bought at great bargain; small cash payment will handle; owner, 1546 S. Theresa, will show you through.

SINGLE FLAT BARGAIN
1422-24 Shawmut pl.; 2 modern, single flats, each containing 4 and 5 rooms, with bath, furnace, electric fixtures, etc.; owner has reduced price for quick sale. See.
J. I. EPSTEIN, 617 Chestnut st.

Cheap; Look at This
Lot for a flat; especially fine for doctor or dentist; 33x123, north side Shenandoah, 240 feet west of Grand av.; would be 3631 Shenandoah.
JOS. F. DICKMANN R. E. CO., 623 Chestnut st.

RENTS FOR $1080
PRICE $7500
Buy this fine investment property, 2019 Dolman st.; extra well-built single flat, renting to two families for $30 per month; 2021-23-25-27 Dolman st.; rents to 8 families for $60 per month; your money will be well invested and make you a fine return; investigate for yourself and then act quick, as this property will be sold. For further particulars see Mr. Detering.
TOMBRIDGE AGENCY, 3318 Meramec st.
Both phones.

WEST

FLAT—Going West; want to sell my 5 and 6 room modern flat. 4851 Page.

FLAT—For sale, 4-5 rooms; steam heat, laundry, screening; bargain. 4143 Evans. (99)

FLAT—For sale; 5 and 6 rooms, steam heat, West End; sacrifice $4500. Box A-183, Post-Dispatch.

FLAT—For sale, fine home, 5983 Page bl., 4 and 5 rooms; fine condition.
JOS. F. DICKMANN R. E. CO.,
623 Chestnut st.

FLAT—For sale; brick; 5 and 6 rooms; Dutch dining room; electric showers; all conveniences; latest improvements; West End; bargain; $5750. Box N-131, Post-Dispatch.

FLAT—For sale; 4 and 5 room, steam heat; cost $5000; sacrifice, $3900; easy terms. 58xx Garfield. Olive 3409. Pollock, 206 Fullerton Bldg.

FLAT—For sale, 4444 Forest Park bl.; 5 and 8 rooms; steam heat; choice location; will sell at a cut price for a quick sale.
F. R. ROSEMANN, 917 Chestnut st.

FLAT—For sale, 5236 Kensington; rock-front, 6 and 8 rooms; lot 33x175; everything modern; will sell very cheap; agents please don't answer. Phone Bomont 1650. (c99)

APARTMENT—For sale; West End; 6-family; six rooms, large sun parlor, sleeping porches, 3 large bedrooms; southern exposure; very desirable; best apartment for the price in city; don't miss this. Box A-131, P.-D.

APARTMENT BUILDING—For sale, at a very attractive price, well-built 3-family apartment building, Washington Heights; all leased, $1920 per annum. Will sell at very low price, or exchange equity for small dwelling or flat. See us for particulars.
JOHN S. BLAKE & BRO., 812 Chestnut st.

APARTMENT—For sale, a 6-family apartment, in Washington Heights, west of De Balliviere av.; rents for $2862 per year net; no concessions; small cash payment and balance on long and easy terms, on equity; reason for selling; owner leaving city. Box P-128, Post-Dispatch.

FLAT—For sale, 5024 Page, elegant 6 and 7 room flat, with every modern improvement; for Modern West End residence in Clark School district. Call owner, Forest 4966. (c)

DELMAR DISTRICT
763-65 Aubert av., 25x170; two-story brick flat for 2 families; 5 rooms and bath each floor; fine chance to buy at a low figure; $5500.
J. H. GUNDLACH & CO., 3615 N. Broadway.

Aubert Av. Flat Bargain
758; containing 5 and 6 rooms, furnaces, baths, gas and electricity; in good condition; rented for $540 per annum; owner asking $4500, but needs some money; want an offer at once.
KOLLAS R. E. CO., 1138 Chestnut st.

5212 CABANNE—
6 and 7 Rooms, $7000
This well-built flat, all large rooms, new furnaces, electric lights; rented $870 year; must sell to close estate; terms.
GRACE, 100 N. Eighth.

Annual Rent $1020. Price $2750
6032-34 Westminster pl., one of the most attractive and best built flats in "Washington Heights;" in excellent condition; reception halls, hardwood floors, hot-water heat, tile baths; fine electric fixtures, copper gutters, tile porch; lot 35x125. If looking for a high-class flat, at a big bargain price, don't fail to see this.
JOHN S. BLAKE & BRO., 812 Chestnut st.

FLATS, APARTMENTS, FOR SALE

WEST

FLAT—For sale; one of the best on Easton av.; 4 and 5 rooms; part cash, balance to suit; will sell cheap. C. Boettcher, 4743 Easton av.

Very Attractive Flat Reduced
1327 Semple av.; 5 rooms up and down; bath, furnaces, etc.; $5250.
DALY & McCABE, 925 Chestnut st.

$500 CASH
Buys a good income-bearing flat, 3 and 3 rooms; bath, toilet, gas, electric; newly tuckpointed, papered, painted, interior and exterior; large yard and granitoid cellar; 1424 Montclair av.; owner on premises Sunday afternoon, 2 to 4, or address
MRS. CLARA GLAESSNER,
3905A St. Louis av.

FLAT NEAR FOREST PARK
4412-14 Forest Park bl., flat of 6 and 7 rooms; plenty of light; lot 50x200; rent $816 year; fine for home and investment; make an offer.
ROSENBAUM-HAUSCHULTE R. E. CO.,
2407 N. Broadway.

916 to 930A S. Newstead Av.
Excellent investment property, bringing $1500 per year; price $8400.
DALY & McCABE, 925 Chestnut st.

SPLENDID DOUBLE FLATS
5622 Wells av., cor. Granville pl.; double set, 3 rooms, bath, etc.; rent $720; $5600.
DALY & McCABE, 925 Chestnut st.

Fine Flat at Sacrifice
Elegant 5 and 6 room flat; best in city; hardwood floors; hot-water heating system; brick mantels, etc.; every convenience; rents $900 year; inquire owner, 4507 McMillan av. (c)

NEW FLAT
Half Block From Forest Pk.
4546 Chouteau av., the most modern 5 and 6 room flat in the city, embodying all the very latest conveniences; steam heat; hardwood floors, tile bath, etc.; garage for 2 machines; will rent for $930 a year; open for inspection today. Can make desirable terms.
BUSH-BURNS, 1105 Chestnut.

Rent $900, Price $6250
4633 and 4635 Vernon av., 4 flats of 3 and 4 rooms, bath, furnaces, electric lights, etc.; if you want a real bargain see this and make us an offer; will take smaller property as part pay.
WM. J. ABBOTT REALTY CO., 806 Chestnut.

NORTH

FLAT—For sale, 4 rooms and bath each, $100 cash, balance terms. Call Cabany 406W.

FLAT—Will sell equity in 4-4 room flat on Union bl., for automobile and some cash. Duncan, 4035 Lincoln.

FLAT—For sale, 1626 Arlington av., 4 and 5 rooms corner flat; modern; bargain; owner downstairs.

FLAT—For sale; 4 and 5 rooms; 3631-31A Garfield; rents for $456 a year; good condition. P. M. IGOE, 2249 Cass. (c7)

FLATS—For sale, 2506 Goode; 4 and 6 rooms; 50-ft. lots; rents for $32; will sell on easy payments. 819 Lucas. (c)

FLAT—For sale, 2928 Madison, 3 and 4 room brick flat, with bath; sell on easy payments. 819 Lucas. (c)

FLATS—For sale; 3 double and store building on east and west thoroughfare, northwestern part city. Box R-7, P.-D.

EQUITY—For sale, in double flat, three rooms and bath, North St. Louis; will net 20 per cent; $1500; this is a bargain. Box A-226, Post-Dispatch.

FLAT—For sale, at a bargain; 4 rooms each floor; floored laundry, screens, gas fixtures, lot 24x130; brick street and alley. 2607 Prairie. (c99)

FLAT—For sale; 4473 St. Louis av.; 3 rooms and bath downstairs and 3 rooms and bath upstairs and 2 basement rooms; at bargai[illegible] (9[illegible]

FLAT—For sale, O'Fallon Park double flat, 4509-11 Clarence av., 4 and 5 rooms, tile baths, hot-water heat, electric fixtures, screens; lot 50x155; $12,000.
A. R. HILMER R. E. CO.,
2712 N. 14th st.

FLAT—For sale; 5343 Cote Brilliante av.; 6-room flat; three large rooms and bath each floor; electric wired; rent $32 month; small for present owner; will sell below cost or exchange for larger flat. See owner, downstairs.

FLAT—For sale; Labadie av., 4600 block; modern 4 and 4 room flat; 30-foot lot; can sell for $4250; all you need is $100; you can live in one flat and the rent of the other will pay your expenses; don't hesitate; buy now.
M. B. O'REILLY R. & I. CO., 723 Chestnut.

O'FALLON PARK FLAT.
5-6 rooms, tile baths, furnaces, located half block from park; quick sale wanted. Box E-43, Post-Dispatch.

TERMS TO SUIT
4034 Maffitt av.; brick flat of 4 rooms 1st floor and 5 rooms 2d floor; bath, furnace, plastered ceiling, basement; lot 25x108; make an offer. WEST ST. LOUIS TRUST CO.,
Easton av. and Sarah st.

O'FALLON PARK FLATS
2024 Fair av., 30x143; 4 and 5 rooms, bath, furnace, garage; one of the best streets in this choice locality; owner leaving city, says sell.
4430 Athlone av., 30x145; 5 rooms and bath each floor; furnace; low price, as owner has changed her residence.
J. H. GUNDLACH & CO., 3615 N. Broadway.

Brick Flat, 4172 Ashland Av.
Three and 3 rooms; lot 25x125; price $2500.
STRODTMAN & STRODTMAN,
3607 N. Broadway.

RESIDENCES FOR SALE

CENTRAL

HOUSES—For sale; three; 30x114; 2300 Cass; cash or time; $43 rent. 1819 S. 10th.

SOUTH

HOUSE—For sale, 7 rooms; or exchange. 2258 S. Jefferson.

RESIDENCE—For sale or exchange; 50 ft. lot. Box 29, Smith, 5401 Murdock.

LOUISIANA, 2625—Elegant 7-room residence; modern; lot 30x125; see it today.

HOUSE—For sale, 10-room, big attic. Owner upstairs. 3422 Pennsylvania.

RESIDENCE—For sale, fine garage. 4570 Gibson.

RESIDENCE—For sale, near Tower Grove Park, hot water heat, sacrifice $5000. Box A-161, Post-Dispatch.

EQUITY—For sale; in 7-room residence in Southampton; for cash; or will take cottage. Box 27, Smith, 5401 Murdock.

HOUSE—For sale, 5 large rooms, electricity, laundry, large shed, chicken house; lot 25x167¼; reasonable. 3825 Farview.

RESIDENCE—For sale; 8 rooms, on Louisiana av., opposite Reservoir Park; must be sold. Grand 4596J.

HOUSE—For sale, 7-room brick, 6318 Michigan av., $3700; liberal terms. 6633 Minnesota av.

HOUSE—For sale, 6805 Minnesota, 2-story frame, 7 rooms and bath; brick alley; in good condition; price $1800.

HOUSE—For sale; nice; corner; suitable for four families or boarding house; water, toilet and gas inside. 1325 S. 9th st.

HOUSE—For sale; 2623A Victor st.; a real bargain; two-story brick; northwest corner Michigan av. and Sidney st.; make offer.

RESIDENCE—For sale; 42 Botanical; 7 rooms, bath, Dutch dining room, electric lights; all modern conveniences; low price; too large for owner. Box R-200, PostDispatch.

HOUSE—For sale, a 2-story brick, slate roof, 3 blocks north of Reservoir Park; cost $4400; will sell for $3000; all conveniences. W. L. Suize, 6805 Minnesota.

HOUSE—For sale; 2716 Rutger st.; a bargain; two stories; detached brick; 6 rooms; water, gas. Inquire 4032 California av. Phone Victor 3246J.

HOUSE—For sale, or trade, 4 rooms, bath, reception hall, modern; will consider anything of value; call or write 2405B Indiana av.

HOUSE—For sale; 5-room; 2 blocks from Bevo Mill; $1760; $850 cash, balance easy monthly payments. Call 2814A Neosho.

HOUSE—For sale; big sacrifice; nonresident wants to sell beautiful 6-room house, entirely modern; electric light, stone-cement basement; paved street; sewer; large lot; barn; 2037 Blendon pl. Inquire 2101 Blendon.

RESIDENCE—For sale, a bargain; 3517 Lafayette av.; modern 8-room residence and garage; opposite Reservoir Park; lot 30x[illegible]; too large for present owner; will show you through.

HOUSE—For sale or exchange, 2-story brick house and lot, 100x125; fine place for chicken farm; have large sheds; can be used for garage. 3928 Missouri av.

RESIDENCE—For sale, 6505 Michigan, 8-room brick; hot-water heat and all modern conveniences; lot 50x137; price $5200.
ARPE REALTY CO., 6424 Michigan av.
Riverside 1110, Laclede 165R.

RESIDENCE—For sale; 3888 Hartford; $4800; just reduced from $5350; a modern, 8-room residence, in first-class condition; lot 32x125 feet; real bargain; owner occupies; come see it.

RESIDENCE—For sale; on 4000 block Castleman av., a modern 2½-story brick residence, tile bathroom, granitoid cellar; in St. Marguerite's parish; will make terms; no agents. Box E-46, Post-Dispatch. (c)

HOME—For sale, most beautiful 10-room home in city; on restricted residence street, near park; built with much care last year for owner's home; sun room, sleeping porch, conservatory, pergola, every detail possible for one who loves flowers; lot 65x175; cheap at $25,000. Box R-62, Post-Dispatch.

WEST PARK AV., 7016.
Six rooms, steam heat, bath, etc.
OTTO TIETJENS, 722 Chestnut st.

RESIDENCES FOR SALE

SOUTH

HOUSE—For sale; a fine piece of property; 10 rooms; slate roof; 4 rooms and bath down, 5 rooms and bath up; a finished room in attic; electric light; lot 50x200; front brick and stone porch; large side porches; front and side lawn with large shade and fruit trees; large vegetable garden and chicken sheds; will be sold at a bargain; too large for owner; part cash, balance to suit; owner lives upstairs. 4956 Odell av., ½ block west of Tower Grove Park, one block north of Arsenal st.

PRICE ONLY $2750
Elegant 7-room house; large garage; lot 50x207; southwestern part of city.
KEANE & FRANKE, 1008 Chestnut st.

BEAT HIGH COST OF LIVING.
3932 BATES ST.
Half acre of ground; dandy 5-room residence; sewer, water, gas, etc., all in; three blocks east of Gravois; Cherokee car; will make terms; price reduced for quick sale.
KUHS & SON, 1001 Chestnut st.

INVESTMENT PROPERTY
3020-22 Manchester and 3021-23 Clark; 4 flats and 2 6-room houses; rent $960; price $6500. DALY & McCABE, 925 Chestnut.

A SACRIFICE
COST $7000, PRICE $3500.
1315 S. Vandeventer av., 9-room brick residence, with bath, furnace, hot and cold water, gas, etc.; new electric light fixtures, screens, with old frame house, sheds and garage in rear, on lot 50x200, to a brick alley, with all improvements made; owing to the owner wanting to leave the city and to make a quick sale, she is willing to sacrifice at the above price; someone is going to get a bargain. See E. F. WRISBERG, 1004 S. Vandeventer av.

MISCELLANEOUS

Homes
FLETCHER R. HARRIS REALTY CO.
N. W. COR. FOURTH & OLIVE
Exclusive Agents
For Auto and Salesman Today
Phone Cabany 6333

SOLD—82 Aberdeen pl., "Hillcrest." On a beautiful corner lot there is a beautiful 9-room brick; modern in every detail; garage for two cars; Humphrey water heater. Go look through; your terms; price $11,500. Sold July 13 to Dr. Ellis Fischer.
FLETCHER R. HARRIS REALTY CO.

4 Aberdeen pl., "Hillcrest"; beautiful 9-room red brick; inside "city limits"; hot-water heat, copper screens and gutters; open today; 1 bath, 1 shower; stop and see this; it's a beauty; $11,000.
FLETCHER R. HARRIS REALTY CO.

7 Dartford av., "Hillcrest"; a real home; 9 rooms, 1 solarium, 2 big sleeping porches, 1 big sun room, hot-water heat, copper screens and gutters, stationary laundry tubs, Ruud water heater with D. T. regulator; garage, 2 cars; open today; stop and look through. Cabany 6333.
FLETCHER R. HARRIS REALTY CO.

6 Beverly Place, restricted; just east of Belt av., between Delmar and Von Versen; 11 rooms, 2 baths, hardwood floors, indirect lights, hot-water heat; perfect order; brick garage for 2 cars; open today; might trade.
FLETCHER R. HARRIS REALTY CO.

5721 Von Versen, "Cabanne"; ideal home, 8 rooms; hardwood floors, first and second; good condition; price $7000; can loan $5000; 3 years, at 6 per cent; terms; open today.
FLETCHER R. HARRIS REALTY CO.

349 Westgate, "Parkview"; 10 rooms, red brick; hot-water heat; brick garage; 50x170; open.
FLETCHER R. HARRIS REALTY CO.

5207 Kensington, just east of Union; close to schools, library and churches; d. of t. $4000; make offer; must be sold or will rent; open today.
FLETCHER R. HARRIS REALTY CO.

SOLD—91 Arundel pl., "Hillcrest"; completed; 9 rooms, 2 sun rooms; big solarium, hot-water heat, beautiful fixtures of "Sheffield silver"; decorations worth seeing, as they are new designs and artistic; open today; monthly payments will buy; and it's a big bargain.
Sold July 10 to Dr. S. C. Palmer.
FLETCHER R. HARRIS REALTY CO.
Cabany 6333.

5861 Cates av., 10-room brick; big yard; sleeping porch; plenty shade; bargain; open. Or for lease.
FLETCHER R. HARRIS REALTY CO.

SOLD—5865 Von Versen; this home has to be sold; 9 rooms, 2 baths; perfect condition; lot 50x185; garage for 2 cars; open today; see and make offer; terms easy, or for lease; open.
Sold July 10 to Hugo R. Volland.
FLETCHER R. HARRIS REALTY CO.

5943 Cates av., well-built, 8 rooms, reception hall, combination sun and sleeping room; in perfect condition; open; lot 50x160; with plenty of shade; will trade; bargain.
FLETCHER R. HARRIS REALTY CO.

6178 Washington av., 8 rooms, 2-story brick; good condition; sale at $8750; your terms; open; see this snap; will trade.
FLETCHER R. HARRIS REALTY CO.

439 Westgate av., "Parkview"; 8-room red brick; hot-water heat, hardwood floors; easy terms; lease at $100 a month.
FLETCHER R. HARRIS REALTY CO.

SOLD—99 Aberdeen pl., "Hillcrest"; in course of construction; 9 rooms, 2 baths, large sleeping porch; will finish to suit; price, complete with fixtures and decorated, $11,000. See this unique floor plan today. Salesman here.
Sold July 5 to Lindley Pyle.
FLETCHER R. HARRIS REALTY CO.

4445 Westminster pl., "Fullerton Place"; stonefront; 12 rooms, 3 baths; hot-water heat, combination fixtures; well arrange attractive terms; price right.
FLETCHER R. HARRIS REALTY CO.

524 N. Newstead av., 8 rooms and reception hall, bath, furnace, screens, awnings, comb. fixtures, Humphrey hot-water heater; garage; terms; trade; open today.
FLETCHER R. HARRIS REALTY CO.

7118 Washington av., a new home and beautifully decorated; exquisite fixtures; mirrored doors, large living rooms, with wood fireplace; steel and concrete foundation; baths, marble slab kitchen, hardwood floors, sleeping porch, tile sun room; this is a beauty and a big bargain; easy terms; open today.
FLETCHER R. HARRIS REALTY CO.

SOLD—5619 Cates, "Cabany"; 8 rooms; 50x185.
FLETCHER R. HARRIS REALTY CO.

SOLD—4244 McPherson; 9 rooms; fur.; 35x178.
FLETCHER R. HARRIS REALTY CO.

SOLD—107 Aberdeen pl., "Hillcrest"; beautiful 8-room stucco home; 50x165.
FLETCHER R. HARRIS REALTY CO.

2742 Accomac st. ("South Side"—2½-story brick, 9 rooms, hardwood floors; $6500. Make offer.

14 Amherst Place, University City; 8-room red brick, hot-water heat, tile bath; 52x145; $8750. Open Sunday.

5766 Berlin av.; 7 rooms, tile bath, steam heat; $6000; open.

5918 Berlin av.; 7 rooms, steam heat; $6250.

5928 Berlin av.; 7 rooms, hot-water heat; $6800.

5555 Cabanne av. (in Cabanne); beautiful 12-room frame residence, hot-water heat; lot 50x202; construction best workmanship; material used was lumber that you couldn't buy today at any price. Could be stuccoed for $500, then you would have $11,000 residence at a cost of $6500.

22 Cornell av. (University City); 8 rooms; deed of trust $6500; make offer of $1750 cash for the equity; it must be sold.

205 N. Taylor av.; 9-room residence, arranged for 2 families; deed of trust $2000, 3 years, at 6 per cent; 40x110 feet; next to the corner of Taylor and Cook. A valuable lot and the house could be put in order for little money.

5356 Maffitt av.; beautiful little home; new; tile bath with hot-water attachment; $2850.

5039 Minerva av.; 7-room brick, tile bath, hot-water heat, combination fixtures; deed of trust $2500; price $5000.

2700 Russell av.; 10-room brick residence, on the corner; good condition; $5650.

1446 Temple pl. (s. e. cor. Wells); 8 rooms; garage; $5000.
FLETCHER R. HARRIS REALTY CO.

NOW'S the time to buy real estate; prices must advance.
FLETCHER R. HARRIS REALTY CO.,
Northwest corner Fourth and Olive.
Today call Cabany 6333.

HOUSE—For sale; South Side bungalow-type home, 6 rooms, bath, hot-water heat, bronze screens; bargain; quick sale. Box N-263, Post-Dispatch. (c)

HOUSE—For sale, a first-class 2-story, 5-room brick, with bath and furnace; lot 30x125; for $2175; reduced from $2800, the price it is really worth; house alone worth the price.
M. B. O'REILLY R. & I. CO., 723 Chestnut.

RESIDENCES FOR SALE

WEST

RESIDENCE—For sale; modern, 10 rooms; 5787 Waterman. Phone Cabany 306J.

RESIDENCE—$3400 buys modern, 9-room residence, Cook av.; terms. Olive 5980. Damman, 816 Olive. (*)

HOUSE—For sale, exchange or lease, 6-room house; room for chickens and garden. See owner, 4437 Berlin.

HOUSE—For sale; 4348 Evans; 7 rooms; modern; newly repaired; electric fixtures; call Sunday or before 2.

HOUSE—For sale; beautiful, modern, six rooms; owner nonresident, will sell awful cheap. 1321 Semple av.

HOUSE—For sale, 5617 Von Versen; 10 rooms; modern improvements; rents for $65; sell or trade. 819 Lucas av. (c)

WESTMINSTER PL., 5149—Modern, 12 rooms, hot water heat. Cathedral Parish. Forest 4532.

RESIDENCE—For sale; my 7-room; lot 50x227; plenty of shade and shrubbery. 5883 Page bl. (c)

RESIDENCE—For sale; 59xx Minerva; cost $5000; sacrifice $3850; easy terms. Pollock, 206 Fullerton Bldg. Olive 3409.

HOUSE—For sale; 5511 Clemens av.; greatly reduced; house open; see agent on placard. (65)

HOUSE—For sale by owner, 4544 Newberry terrace, 9-room brick; first-class condition; modern improvements; price low. Phone Forest 3562J. (99)

RESIDENCE—For sale; fine West End street; excellent condition; seven rooms, bath, electric, furnace; price $3300; small payment down. Box A-184, P.-D.

DWELLINGS—For sale; two 6-room bricks; 2201-2203 Blendon pl. Bath, gas, electric; convenient to two car lines; each lot 25x150; price each, $2000. Call Forest 4171.

RESIDENCE—For sale; 5974 De Giverville av.; large lot; 8 rooms, large reception hall, three large porches, every room sun parlor; very desirable; cheap; terms.

WATERMAN, 5723—New modern 8-room residence; steam heat; hardwood floors throughout; will decorate to suit; lease. Cabany 4541W. (c)

RESIDENCE—Owner has left the city; will sell his modern residence, 7030 Berlin; bargain for quick sale.
MAYHEW-HAVERSTICK, Olive 45. (1)

RESIDENCE—Owner instructs us to sacrifice a 7-room residence in the 13xx block Granville pl. for $3500. Here is a chance to get a nice home cheap.
BARNGROVE & SPECHT, 112 N. 7th st.

HOUSE—For sale; 6 rooms, 2 baths, gas, electricity, furnace, screened, southern exposure, sleeping porch, grape arbor, fruit trees, garden, chicken shed; lot 33x208; leaving city; sacrifice. 6180 Plymouth.

HOUSE—For sale; or trade; 39xx Westminster; a beautiful, modern, 9-room, 2-story brick; electric lights, furnace, hardwood floors, garage for 3 machines; sacrifice for quick deal.
JOHN A. PECK, 210 Wainwright Bldg.

RESIDENCE—For sale, on top Rose Hill; modern brick, 9 rooms and reception hall; lot 50x260; southern exposure; second highest point in city; every modern convenience; Page, Olive, Hodiamont cars. See owner, 5857 Julian av. Bell, Cabany 3230. (c99)

HOUSE—For sale; 5615 Minerva; eight-room brick; hardwood floors, etc.; furnace; southern exposure; paved street; transferred out of city, must sell; $2100 for equity and assume deed $2500; Omaha property considered in exchange; bargain.
GIBSON-KETCHAM REALTY CO.,
728 Chestnut st.

A BARGAIN FOR A QUICK SALE.
1315 Blackstone av., 7-room modern house, in first-class condition; owner must sell on account of war. Make an offer.
GOLDWASSER & DUBINSKY REALTY CO.,
722 Chestnut st.

Best Bargain in Cabanne District
Nine rooms and bath; all conveniences; lot 50x155; fine shade and fruit trees; terms to suit. See owner and save commission. 3647 Maple av.

MUST SELL
4467 Page bl.; modern 8-room residence; must be sold; make an offer; agent on premises between 1 and 5 p. m.
WM. T. KEIL, 4061 Chouteau av.

WASHINGTON TERRACE
Just west of Union; beautiful new home of 14 rooms; strictly modern in every respect; fine lot and beautifully located; an unusual opportunity to secure a fine home. Phone owner at once for inspection. Forest 7139.

MONTHLY PAYMENT FLAT SACRIFICE
Income $130 per month; small cash payment, or will take clear vacant, balance $75 monthly will buy 5180 Cates av., 5 and 6 room double flat and garages.
KEANE & FRANKE, 1008 Chestnut st.

Elegant Residence—West End
7009 Kingsbury bl.; elegant residence of 9 rooms, with sleeping porch and 2 baths; modern plumbing, fine lighting fixtures, hot-water heat, hardwood floors throughout; newly decorated; lot 75x210.
DALY & McCABE, 925 Chestnut st.

BEAUTIFUL HOME IN HILLCREST
15 Dartford av.; exceptionally well-built 8-room brick residence; tile bath, hot-water heat; lot 50x150; if you want a real home, don't fail to inspect this property. Owner will show you through.
EASTON-TAYLOR TRUST CO.,
Easton and Taylor avs.

4608 McPHERSON
Ten rock-front modern residences; you name price and terms; thanks; open; inspect now. 5218 Cabanne av. Forest 6196.

Beautiful Home for Sale, 5918 De Giverville
Will sell on best terms; how can you pay for this beautiful home; keys 2d door east. SAVINGS TRUST CO., 4935 Delmar.

5615 MINERVA, $2100
Eight-room brick house, hardwood floors, etc.; southern exposure, paved street; transferred out of city; assume deed $2500; Omaha property considered. Call or Forest 2824M. (c99)

4448 Page Avenue
This is an 8-room slate-roof house, furnace, electric light, etc.; is in first-class condition; can be bought very reasonable, or will trade; go see it and then come to see us.
PHILIP H. LENZ & SON REALTY CO.,
211 Wainwright Bldg.

1436 Temple Pl.
Very neat 9-room brick house, bath and furnace; 30 feet of ground; price cut to $3500; see us if you want it.
ALBERT T. TERRY & CO., 823 Chestnut st.

RESIDENCE REDUCED
5163 Cates av.; 9 rooms; hot-water heat, hardwood floors; modern plumbing and all modern and up-to-date improvements; sacrifice at $5100.
DALY & McCABE, 925 Chestnut st.

Owner Built This House
For his own home, but his plans require his removal from the city, and he desires to sell. It contains 9 large rooms, 2 baths, large porch, lot 50x210. Look at 7020 Washington av., in University City.
BUTTS REALTY CO., Wainwright Bldg.

CABANNE HOME
BETTER THAN NEW
5029 VERNON AVENUE.
Eight rooms, garage for 2 cars, beautifully located, convenient to Soldan High School, Clark School and proposed Synagogue; newly painted outside and inside; newly decorated; new hardwood floors, first and second stories; gas grates, furnace, tile bathroom, new plumbing and electric fixtures; a real home.
A. B. BLACK, Owner, 621 Security Bldg.
Main 2178.

Would You Buy
A bargain in a Parkview home? If so, look at 6351 Berlin av.; this is an exceptionally well-built home of 9 rooms, 2 baths, hot-water heat, hardwood floors; nonresident owner offers this at a bargain; open Sunday.
BUTTS REALTY CO., Wainwright Bldg.

SEE THESE
NEW HOMES
IN
AMES PLACE
JUST COMPLETED.
6640 WATERMAN, 9 ROOMS, 3 BATHS.
6645 WATERMAN, 9 ROOMS, 3 BATHS.
6636 KINGSBURY, 8 ROOMS AND BATH.
They are the last word in modern construction, embodying all the very latest conveniences essential to the ideal home. The rooms are all light, airy and commodious; many spacious closets, plate-glass windows, hardwood floors, hot-water heat, etc. The living room is splendid, being very large and opening into a palm room, and many other features which you will have to inspect to appreciate. Open today. Our terms are most reasonable.
BUSH-BURNS, 1105 Chestnut st.

WAGNER MEN
Two blocks west and one block north of your plant there is a splendid 6-room brick house; bath, furnace, garden, shade trees, garage; 6514 Joseph av. $3400. Small cash payment, the remainder monthly out of your profits.
PAUL JONES REALTY CO.,
411-412-413 Wainwright Bldg.

Wonderful Bargains in Real Estate
In no other field of investment is there greater opportunity to place money profitably today, than in
ST. LOUIS REAL ESTATE
All prices quoted are subject to offer from prospective purchasers.

3102-04 Rutger St.—Tenement, 2-story frame, 5 rooms, stove heat; 52x125; make offer	$1750.00
5088 Vernon—Brick residence, 2½-story, 11 rooms, bath, combination fixtures, front rank furnace; 35x127	$5500.00
4739 Hammett Pl.—Two-story brick residence, 7 rooms, bath, furnace and fixtures; 50x190	$4200.00
1430-32A Dodier St.—One bldg., 5 flats, 5-4-3 rooms; 1 bldg., 5 flats, 3-4 rooms; stove heat; 75x113.10; rents $720	$6000.00
5348 Goodfellow Pl.—Brick cottage, 4 rooms; also 3 basement rooms, bath, furnace and fixtures; 25x150	$2500.00
2927 Pine—Brick residence, 8 rooms, stove heat; lot 18.7x131; bath	$2250.00
3029 Madison—Brick flat, 4 and 4 rooms, stove heat; 18x125	$1750.00
919-21 Hickory—Double brick residence; lot 30x150	$3500.00

	Yearly Rental	Price
1626 Pine St.—7-room residence; lot 20x109.4; rents $27.50 per mo	$450.00	$9000.00
2606-8-10 Morgan St.—Brick tenement; lot 50x136; rent $81.00 per mo	$972.00	$7500.00
3648 Cook Av.—8-room residence; lot 25x150; rent $30.00 per mo	$360.00	$3250.00
3650 Cook—8-room residence; lot 25x150; rent $30.00 per mo	$360.00	$3250.00
4617 N. Market—(Cor. Cora Pl.);—2½-story residence, 9 rooms; lot 49.6x130.6	$450.00	$3250.00
4647 N. Market—2-story 6-room brick residence; lot 50x135; rent $25.00 per mo	$300.00	$2750.00
3410-12-14-16 Thomas—4 6-rm. residences; lot 75.9x165.8; rent $80 per mo. FRONTAGE, 294 FT.	$960.00	$8000.00
	$3852.00	$37,000.00

Above covered by one title. Free of all incumbrance. Owner desires to close out holdings. Can sell all or separately.

MERCANTILE TRUST COMPANY
8th & Locust

GOING LIKE HOT CAKES!
$80,000 SALES IN FIVE WEEKS!
CUTTING DOWN THE HIGH COST OF LIVING

255 Acres divided into Bungalow Sites, Wooded Tracts and "Little City Farms" at prices ranging from $390 to $690 on "farms" 100 feet by 220 and larger, and $700 to $850 for large wooded groves and bungalow sites. Terms $25 cash and $10 per month; no interest or taxes for a year. 10% discount for cash. Title perfect.

Take through Broadway car, changing to Municipal Line at Baden, 5c fare from down town.

Riverview Gardens is in North St. Louis, a mile south of Chain of Rocks, facing the river, high and beautiful. Phone or write for illustrated circular. Come out at once or call.

OFFICE: OLIVE 1645 — GARDENS: COLFAX 1144

RIVERVIEW GARDENS REALTY CO.,
Sikking & Beckwith, Agents
809 CHESTNUT ST.

For Sale or Lease at Bargain
THREE-STORY BUILDING, 93x120
Lot 200x218
Prominently Located
Ideal for Warehouse, Storage or Factory Purposes
Original Cost $80,000
Client Says Sell or Lease
Inquire
W. H. McCLARIN
706 CARLETON BLDG.

The best in the city. Absolutely perfect in every detail. If you are in the market for a home, you will do well to inspect these attractive and well built bungalows before buying—6 rooms, sleeping porch, breakfast room. Reasonable Price. And Forest Park for your front yard.

ARISTOCRATIC BUNGALOWS

EASY TERMS

Take Market car and get off at Louisville Avenue, 3 blocks east of Skinker Road, and see us at 1014-24-28-32 Fairmount Avenue. Open daily and evenings until 9 p. m.

R. WEISSENBORN & O. KUBATZKY
D. 434L — D. 1763R

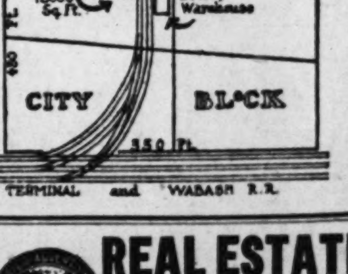

WAREHOUSE OR FACTORY
For lease or sale in whole or part.

18,000 sq. ft. floor space; can enlarge to 20,000 sq. ft. Also 2¼ acres of vacant for extensions.

Four-story brick building. 30 minutes from freight depots by motor truck.

Double track from each—the Terminal and Wabash Railroads.

Buss-Ward Realty Co.
1005 Fullerton Bldg.

REAL ESTATE IS GOING UP
EVERYTHING ELSE HAS—THAT'S A FACT YOU KNOW IT.

Safest investment on earth—you need a home lot—get it now while cheap—no other place compares with

"Jennings Heights—The Beauty Spot."

Best location—best price—best terms. Absolutely the "Biggest Bargains" in St. Louis today. Sewers, water and gas. Lots as low as $7.00 a foot—$10.00 cash, $5.00 a month—also lots 250 feet deep. Fine shade trees—best in northwest. Big improvements being made. If you ever expect to own a lot, now is the time—right now! Come to our office, 5736 West Florissant avenue—end of Bellefontaine, north, and see for yourself. Phone Colfax 1963. Open Sundays. OLIVER & CRUTCHER.

Stop Your Car and See

Hi-Pointe

Highest Point in St. Louis

Skinker Road and Clayton Road

KEEP an eye on the improvements going on at Hi-Pointe. Steadily and surely it is taking on that form which will shortly make it the choicest in appearance, as it is now in altitude and accessibility, of all the high-class residence districts in the city. It is cheap at $40 the front foot, either as an investment or for a home. Take Market street car direct. Ask the conductor to let you get off at Hi-Pointe.

BROADWAY SAVINGS TRUST CO.

BROADWAY AND LUCAS

R. SCHOLLMEYER R. E. CO., 806 Chestnut St. — DAVID P. LEAHY, 721 Chestnut St.

AGENTS

Your Own Bungalow

Let us show you the ideal home—a genuine California bungalow—all rooms on one floor. A home entirely different in looks, construction and workmanship. Beautiful tile bathroom, with two closets, clothes chute, clothes closet in every room. Rich hardwood floors throughout. Marble sink, large brick mantel and built-in bookcase; artistic bungalow art glass window in living room; beam ceiling in dining room; hot-water heating system. Last, but not least, a fine large sleeping porch, screened throughout. Fine, deep lots. Price right; terms to suit.

King's Highway, Queens Avenue and Ruskin Avenue at Florissant Avenue. Bellefontaine or Union Av. car line.

BROADWAY SAVINGS TRUST CO., Agents
Broadway and Lucas Avenue.

BUNGALOWS AND COTTAGES

NORTH

COTTAGES—For sale or exchange, 5-room frame, ½ block from Fairground Park. Box [illegible], Post-Dispatch.

BUNGALOW—For sale; 1625 Belt av.; lot 70x200; hot-water heat, large cement porch, modern conveniences; beautiful front lawn; garage; bargain; owner.

COTTAGE, WITH BATH.
5650 Spalding av.; 3 rooms and bath; $1350 buys; small cash payment; easy terms.
FEDERAL REALTY CO.,
S. w. cor. Jefferson and Gravois. Both phones.

COTTAGE—For sale; 3238 Knapp st., one-story frame of 3 rooms, laundry, gas and electricity; $1700.
A. R. HILMER R. E. CO., 2712 N. 14th st.

HOUSE—For sale; 42xx Lexington av., a modern four-room brick house; reception hall and bath; good cellar; for $2100, on terms; asphalt street; act quick.
M. B. O'REILLY R. & I. CO., 723 Chestnut.

COTTAGE—For sale, 2504 Grover st., 5 rooms, bath and furnace, hot-water heater; price $2700; owner will show you through.
BEN G. KOEBBE, Agent, Suite 312-13-14 International Life Bldg.

COTTAGE—For sale or exchange, 3-room modern cottage, for small flat on South Side, or small property near St. Louis; will pay difference. Martin Grocha, 3817 Fairview.

COTTAGE—For sale; 4 large, sunshine rooms and hall room, bath and toilet; hot and cold water, furnace, granitoid basement; large front and back porch, brick street and brick alley; garage in rear, 12x16, house newly decorated throughout; slate sink; reason for selling, want larger place. 2725 Greer av., 2 blocks from Grand av. Owner at home all day Sunday.

COTTAGE—For sale, 4832 Leduc; make us an offer; owner says sell this 5-room cottage, has furnace, electric, showers, bath, granitoid basement, brick garage for 4 machines, with water, electric lights; sewer, granitoid floor; streets and alley made; lot 24x240 feet; rents for $30; easy terms. E. M. Wyler, 4914 Delmar. Phone Delmar 277R, Forest 6346.

Look Before You Buy
New Bungalow Snaps

4461 to 4475 (inclusive) Lee av. Lee car passes door; also in rear on Penrose st.; now under construction; 5 rooms, tile bath, furnace, book cases, brick mantels, etc.; must be seen to be appreciated; terms. See
KUHS & SON, 1001 Chestnut st.

3600 to 3610 (inclusive) Cora av. Natural Bridge car to Cora, one-half block south. One and one-half story, 5-room, reception hall, bath and furnace, same as above. Will put on red tile roof over present form of roofing and extend rear yard back to flat with 12-foot private alley; will sell cheap; terms. See
KUHS & SON, 1001 Chestnut st.

4482 to 4490 (inclusive) Penrose st. Lee car to end of line, 1 block north; 1½-story modern bungalows; 5 rooms, all conveniences; price includes both street and alley, which will be made this fall; also red tile roof over present form of roofing, same as 4490 Penrose. Terms, will sell cheap. See
KUHS & SON, 1001 Chestnut st.

3827 to 3833 (inclusive) Lincoln av., Chouteau pl.; 1-story 4 rooms and reception hall; brick cottage; bath, etc.; improvements made; will sell cheap and make terms. See
KUHS & SON, 1001 Chestnut st.

Brick Cottage 2820 N. Taylor Av.
Five rooms and reception hall, bath, chicken house; lot 25x140; price $2600; terms.
STRODTMAN & STRODTMAN, 3607 N. Broadway.

COTTAGES
Five rooms, heat; all conveniences; just finished; have built them so they can be sold at old prices; $3400; on Lucky st., east of Cora.
HECKMANN R. E. CO., 215 Wainwright Bldg.

For Sale—Cottage
5240 Maffit Av.
Four rooms, one floor; has basement room; suitable for kitchen; furnace, electric light, bath, etc. Address E-132, Post-Dispatch or phone Forest 72 for appointment.

Modern Brick Bungalow
5020 ALCOTT AV.
One and one-half story, 5 rooms and reception hall, tile bath, hardwood floors, furnace heat; lot 29x125; price $3300.
STRODTMAN & STRODTMAN, 3607 N. Broadway.

OWNER'S LOSS—YOUR GAIN
3422 Arlington; 1-story frame cottage, 4 large rooms, bath, large porch, chicken house, brick street; lot 45x217; see this today; make offer. KORTE RUST R. CO., 816 Chestnut.

NORTH SIDE BUNGALOWS
Four, 5 and 6 rooms and sun rooms; open and screened porches; tile and slate roofs; best in city for the money; all modern improvements; street will be concrete paving. Take Broadway car to 8500 north and you will be on the place; 8500 Concord pl., 1 block west of Broadway; 3 are sold. R. MEDERACKE, 4430 Arsenal st. Both phones.

4 Room Cottage, $13.25
3508 Labadie; has sanitary toilet; can be bought on above terms, which includes interest; no other payment; newly painted and papered; price only $975.
LOUIS BOSSO, 624 Chestnut st.

New Brick Bungalows
4589-91 Lucky st., 5 rooms and reception hall, tile bath, marble sinks, brick mantels; lot 25x127; open for inspection today; price $3300. STRODTMAN & STRODTMAN, 3607 N. Broadway.

NEW BRICK BUNGALOW.
Abner pl., 3011-23, attractive; 5 rooms; well built; every convenience; tile bath; furnace; easy terms. SEEVER, 3007 Abner pl. (c99)

Bungalow, 4534 Bircher Place
Near O'Fallon Park; 1½-story brick of 5 rooms, bath and reception hall, steam heat, electric lights, hot and cold water; lot 30x137; price $2500.
STRODTMAN & STRODTMAN, 3607 N. Broadway.

BUNGALOWS
Six-room bungalow, very modern; lot 200 feet deep; 50-ft. front lawn, in a row of seven others; no two alike. Look at 4457 or 4461 San Francisco av.
HECKMANN R. E. CO., 215 Wainwright Bldg.

BUNGALOWS AND COTTAGES

NORTH

Buy This Cottage
4649 Greer; 5 good, large rooms, bath and toilet; gas; newly papered and painted; built of fireproofing material; deep lot; low price; easy terms.
ANDERSON-STOCKE-BUERMANN, Main 4595. 808 Chestnut st. Central 209. (c80)

Brand New Bungalow
4877 Sacramento av.; fine 5-room brick bungalow, tile bath, reception hall, furnace, combination fixtures, clothes chute, plenty clothes and cedar closets, china closets, steel wall safe, granitoid cellar, and all of the very latest and most up-to-date conveniences; nice new location and streets made. Key at 4872.
GEORGE J. WANSTRATH, 717½ Chestnut.

COTTAGE, $1500
1918 HEBERT STREET
One-story brick of 3 large rooms, cellar, deep lot, brick street; inspect it and make me an offer.
CHAS. L. WEBER, 811 Chestnut st. (c7)

Frame Cottage, 4168 Ashland Av.
Four large rooms, rock cellar and foundation; brick street; lot 25x125; bargain at $1100. STRODTMAN & STRODTMAN, 3607 N. Broadway.

Little Cash Needed
5357 Maffit; 5 rooms, bath, furnace, etc.; strictly modern; all improvements made; terms like rent.
HACKMANN R. E. CO., 1000 Chestnut st.

2809 BELT AV., 4 ROOMS, $1500
Lot 30x180 feet, all in fine condition, with fine spring and storm house in rear; open today. SHANTZ R. E. CO., 103 N. 9th st.

1059 McCausland Av
New, 6-room brick bungalow, one of the best built bungalows in the city; right at Forest Park and Market cars. (c)

NO CASH NEEDED
4875 Sacramento; 1 block north of Natural Bridge av.
Five large rooms with sun parlor; strictly modern throughout; something different from the general run of cottages; will make bargain price and rent terms to immediate purchasers.
HACKMANN R. E. CO., 1000 Chestnut st.

BUNGALOWS
LABADIE AND TAYLOR AVS.
Five rooms, tile bath, sleeping porch; lot 27x165; $3750; can make terms like rent; open for inspection. ALEXANDER GALT, Phone Main 150. 1116 Chemical Bldg.

5329 Cote Brilliante Av.
6 Rooms, Hot Water Heat, $3600
Tile Bath. Sacrifice Price. Fine Yard. Price Will Surprise You. Any Terms.
OREON E. & R. G. SCOTT, 800 CHESTNUT ST.

FLATS, APARTMENTS, FOR SALE

MISCELLANEOUS

FLAT—For sale, 4-family; brings $72 a month; will sell for $3000. Victor 3551R.

FLAT—For sale, 3 and 4 room flat, bath; close to 2 car lines or trade for small farm. Box G-256, Post-Dispatch.

FLAT—For sale; single; 1438 Gano av.; will take lot for equity. See Scholl, 4543 Clarence. (c)

FLAT—For sale, 4-5 room brick; furnaces, baths, fixtures, 42x125; rents $480; leaving city; $3850; easy terms. Box E-65, P.-D. (c)

APARTMENT—Party being foreclosed on 3-family apartment, 5 rooms, 2 sun parlors, will sell or trade equity for half pice. Box N-146, Post-Dispatch. (c)

TENEMENT—For sale, or exchange; northwest corner 10th and Tyler; 8-family, rent $57.50 per month; price $4500; owner will accept a good vacant lot for the equity of $800; see me at once for a quick deal.
BEN G. KOEBBE, Agent, Suite 312-13-14 International Life Bldg.

CENTRAL

FLATS—For sale; 14-room house, arranged for 4 families. See me for this bargain, at 2408A Cass av. Frank Ebbert, owner.

FLAT—For sale; 4 and 5 rooms; baths; gas, electric and furnaces; $4300. 2719 Russell, downstairs.

HOUSES—For sale, 2242-2244 Cass av.; two 3-story bricks, in flats; rent $660; price $5500; houses are clear; owner would consider flat in trade; submit what you have or make us a cash offer.
JOHN DOCKERY & SON, 1025 Chestnut st.

4 AND 4-ROOM FLAT—$2300
3523-25 Market st., near Grand av.; single brick flat; water, gas, all improvements; lot 25x134; rents $300 per annum; always rented; terms.
JOHN S. BLAKE & BRO., 812 Chestnut st.

Good Stores and Flats
1718-28 Franklin av., 5 nice stores, with flats above and in rear; lot 115x144; good steady tenants; worth looking into.
PAPIN & TONTRUP, 626 Chestnut st.

SOUTH

FLAT—For sale, 4 and 5 rooms. 3517 Utah st. Inquire downstairs.

FLAT—For sale; new, modern, 3 rooms; all improvements; must sell. 2708 Henrietta.

FLAT—For sale; three rooms and bath; all improvements made. 3312A Winnebago.

FLAT—For sale, 3 rooms, with garage; no bath; newly remodeled; streets made; $2800. 4708 Compton.

FLAT—For sale, choice, 5 and 6 rooms, modern; south; rents $636 yearly; very low price. Box R-101, Post-Dispatch.

FLAT—For sale; McKean av.; modern 5 and 6 room, northwest corner, 3445. Owner second floor. (c)

FLAT—For sale, one of the best-built corner double flats in St. Louis, cheap; make an offer. Owner, 3867 Cleveland av.

FLAT—For sale, 4 and 5 room, near Oregon and Lafayette; cheap. Box R-30, Post-Dispatch.

EQUITY—For sale, cheap, in 5 and 6 room up-to-date modern flat; will consider vacant. 3311A Humphrey.

FLATS, APARTMENTS, FOR SALE

SOUTH

FLAT—For sale; single frame; 5 rooms downstairs, 4 rooms up; lot 40x150; sell cheap. Apply 6120 Pennsylvania.

FLAT—For sale; 3-room; new, up-to-date. 4944 Odell av., and King's highway. See owner on job. (99)

FLAT—For sale, 3 rooms and bath upstairs and 3 rooms downstairs. 3450 Oregon.

FLAT—For sale, double 4 and 5 room, 42xx Russell; make proposition. Box A-150, Post-Dispatch.

FLATS—For sale, 2823 Salena; two 3-room; rent $17; sell on easy payments. 819 Lucas av. (c)

FLAT—For sale, 4 and 5 rooms, reception hall, baths, gas and electric; hot-water heat; all modern conveniences; $6400. 3925A Nebraska av.

FLAT—For sale; 4149-49A Nebraska; 5 and 6 room modern flat; 2 garages; lot 33x136; annual rent, $744. For terms, address Box R-218, Post-Dispatch.

FLAT—For sale; 3666-68 Shenandoah; beautiful double 3-3 room flat; tile baths, screens, fixtures, large lot; rents $912 yearly; bargains for quick sale.

FLAT—Owner wishes to sell his 5 and 6 room flat on 27xx Armand pl., with bath, hot and cold water and all other conveniences; in splendid condition; will sell reasonable. Box R-241, Post-Dispatch.

SINGLE AND DOUBLE FLATS—SO. SIDE. Some of the biggest bargains ever offered. Call for list.
YECKEL-MARTIN, 2919 S. Broadway.
J. S. Feyt Jr., Real Estate Officer.

FLAT—For sale; dandy single flat, three rooms each floor; lot 30x145; $3900; 4643 Louisiana av.
JOS. F. DICKMANN R. E. CO., 623 Chestnut st. Both phones.

FLATS—For sale, two first-class, modern flats; 4-family each; in fine location and always rented; splendid income property; a real bargain for quick sale; need cash in my business. Box R-129, Post-Dispatch.

FLAT—For sale; 4329 Arco av.; 4 and 5 rooms, halls and baths; each room opens into hall; hot and cold water; near Forest Park; Market or Manchester cars; good condition; cost $5000; have moved from St. Louis; $4600 buys this income home; good terms. Box 252, Parma, Mo.

FLAT—For sale; best offer takes 3453 Gravois av.; nice 3 and 3 room single flat, bath; street and alley made; inspect this today and see Mr. Detering for further information.
TOMBRIDGE AGENCY, 3318 Meramec st. Both phones.

FLAT—For sale, 3-room single; cottage buyers, attention; this flat has electric lights, bath, and is modern; you can get it for about the price of a cottage and each floor rents for $16; let somebody help you pay; it's located 4200 Castleman av. JOS. F. DICKMANN R. E. CO., 623 Chestnut st.

Special Bargain Forest Park Bl. Flat
4457-59 Forest Park bl.; modern single flat, with 6 rooms on each floor; tile bathroom, hot-water heat, granitoid cellar; all modern throughout; lot 50x177; rent $105 a month.
FRANCISCUS & KUNZ, 804 Chestnut st.

3523 PARK AV.
5-6 room, tiled bath, shades, screens, combination fixtures, furnace, up-to-date; rents $654 per annum; all improvements; lot 28x170; can be bought at great bargain; small cash payment will handle; owner, 1546 S. Theresa, will show you through.

SINGLE FLAT BARGAIN
1422-24 Shawmut pl.; 2 modern, single flats, each containing 4 and 5 rooms, with bath, furnace, electric fixtures, etc.; owner has reduced price for quick sale. See.
J. I. EPSTEIN, 617 Chestnut st.

Cheap; Look at This
Lot for a flat; especially fine for doctor or dentist; 33x123, north side Shenandoah, 240 feet west of Grand av.; would be 3631 Shenandoah.
JOS. F. DICKMANN R. E. CO., 623 Chestnut st.

RENTS FOR $1080
PRICE $7500
Buy this fine investment property, 2019 Dolman st.; extra well-built single flat, renting to two families for $30 per month; 2021-23-25-27 Dolman st.; rents to 8 families for $60 per month; your money will be well invested and make you a fine return; investigate for yourself and then act quick, as this property will be sold. For further particulars see Mr. Detering.
TOMBRIDGE AGENCY, 3318 Meramec st. Both phones.

WEST

FLAT—Going West; want to sell my 5 and 6 room modern flat. 4851 Page.

FLAT—For sale, 4-5 rooms; steam heat, laundry, screening; bargain. 4143 Evans. (99)

FLAT—For sale; 5 and 6 rooms, steam heat, West End; sacrifice $4500. Box A-183, Post-Dispatch.

FLAT—For sale, fine home, 5983 Page bl., 4 and 5 rooms; fine condition.
JOS. F. DICKMANN R. E. CO., 623 Chestnut st.

FLAT—For sale; brick; 5 and 6 rooms; Dutch dining room; electric showers; all conveniences; latest improvements; West End; bargain; $5750. Box N-131, Post-Dispatch.

FLAT—For sale; 4 and 5 room, steam heat; cost $5000; sacrifice, $3900; easy terms. 58xx Garfield. Olive 3409. Pollock, 206 Fullerton Bldg.

FLAT—For sale, 4444 Forest Park bl.; 5 and 8 rooms; steam heat; choice location; will sell at a cut price for a quick sale.
F. R. ROSEMANN, 917 Chestnut st.

FLAT—For sale, 5236 Kensington; rock-front, 6 and 8 rooms; lot 33x175; everything modern; will sell very cheap; agents please don't answer. Phone Bomont 1650. (c99)

APARTMENT—For sale; West End; 6-family; six rooms, large sun parlor, sleeping porches, 3 large bedrooms; southern exposure; very desirable; best apartment for the price in city; don't miss this. Box A-131, P.-D.

APARTMENT BUILDING—For sale, at a very attractive price, well-built 3-family apartment building, Washington Heights; all leased, $1920 per annum. Will sell at very low price, or exchange equity for small dwelling or flat. See us for particulars.
JOHN S. BLAKE & BRO., 812 Chestnut st.

APARTMENT—For sale, a 6-family apartment, in Washington Heights, west of De Baliviere av.; rents for $2862 per year net; no concessions; small cash payment and balance on long and easy terms, on equity; reason for selling; owner leaving city. Box R-128, Post-Dispatch.

FLAT—For sale, 5024 Page, elegant 6 and 7 room flat, with every modern improvement; for Modern West End residence in Clark School district. Call owner, Forest 4966. (c)

DELMAR DISTRICT
763-65 Aubert av., 25x170; two-story brick flat for 2 families; 5 rooms and bath each floor; fine chance to buy at a low figure; $5500.
J. H. GUNDLACH & CO., 3615 N. Broadway.

Aubert Av. Flat Bargain
758; containing 5 and 6 rooms, furnaces, baths, gas and electricity; in good condition; rented for $540 per annum; owner asking $4500, but needs some money; want an offer at once.
KOLLAS R. E. CO., 1138 Chestnut st.

5212 CABANNE—
6 and 7 Rooms, $7000
This well-built flat, all large rooms, new furnaces, electric lights; rented $870 year; must sell to close estate; terms.
GRACE, 100 N. Eighth.

Annual Rent $1020. Price $2750
6032-34 Westminster pl., one of the most attractive and best built flats in "Washington Heights;" in excellent condition; reception halls, hardwood floors, hot-water heat, tile baths; fine electric fixtures, copper gutters, tile porch; lot 35x125. If looking for a high-class flat, at a big bargain price, don't fail to see this.
JOHN S. BLAKE & BRO., 812 Chestnut st.

FLATS, APARTMENTS, FOR SALE

WEST

FLAT—For sale; one of the best on Easton av.; 4 and 5 rooms; part cash, balance to suit; will sell cheap. C. Boettcher, 4743 Easton av.

Very Attractive Flat Reduced
1327 Semple av.; 5 rooms up and down; bath, furnaces, etc.; $5250.
DALY & McCABE, 925 Chestnut st.

$500 CASH
Buys a good income-bearing flat, 3 and 3 rooms; bath, toilet, gas, electric; newly tuckpointed, papered, painted, interior and exterior; large yard and granitoid cellar; 1424 Montclair av.; owner on premises Sunday afternoon, 2 to 4, or address
MRS. CLARA GLAESSNER, 3905A St. Louis av.

FLAT NEAR FOREST PARK
4412-14 Forest Park bl., flat of 6 and 7 rooms; plenty of light; lot 50x200; rent $816 year; fine for home and investment; make an offer.
ROSENBAUM-HAUSCHULTE R. E. CO., 2407 N. Broadway.

916 to 930A S. Newstead Av.
Excellent investment property, bringing $1500 per year; price $8400.
DALY & McCABE, 925 Chestnut st.

SPLENDID DOUBLE FLATS
5622 Wells av., cor. Granville pl.; double set, 3 rooms, bath, etc.; rent $720; $5600.
DALY & McCABE, 925 Chestnut st.

Fine Flat at Sacrifice
Elegant 5 and 6 room flat; best in city; hardwood floors; hot-water heating system; brick mantels, etc.; every convenience; rents $900 year; inquire owner, 4507 McMillan av. (c)

NEW FLAT
Half Block From Forest Pk.
4546 Chouteau av., the most modern 5 and 6 room flat in the city, embodying all the very latest conveniences; steam heat; hardwood floors, tile bath, etc.; garage for 2 machines; will rent for $930 a year; open for inspection today. Can make desirable terms.
BUSH-BURNS, 1105 Chestnut.

Rent $900, Price $6250
4633 and 4635 Vernon av., 4 flats of 3 and 4 rooms, bath, furnaces, electric lights, etc.; if you want a real bargain see this and make us an offer; will take smaller property as part pay.
WM. J. ABBOTT REALTY CO., 806 Chestnut

NORTH

FLAT—For sale, 4 rooms and bath each, $100 cash, balance terms. Call Cabany 406W.

FLAT—Will sell equity in 4-4 room flat on Union bl., for automobile and some cash. Duncan, 4035 Lincoln.

FLAT—For sale, 1626 Arlington av., 4 and 5 rooms corner flat; modern; bargain; owner downstairs.

FLAT—For sale; 4 and 5 rooms; 3631-31A Garfield; rents for $456 a year; good condition. P. M. IGOE, 2249 Cass. (c7)

FLATS—For sale, 2506 Goode; 4 and 6 rooms; 50-ft. lots; rents for $32; will sell on easy payments. 819 Lucas. (c)

FLAT—For sale, 2928 Madison, 3 and 4 room brick flat, with bath; sell on easy payments. 819 Lucas. (c)

FLATS—For sale; 3 double and store building on east and west thoroughfare, northwestern part city. Box R-7, P.-D.

EQUITY—For sale, in double flat, three rooms and bath, North St. Louis; will net 20 per cent; $1500; this is a bargain. Box A-226, Post-Dispatch.

FLAT—For sale, at a bargain; 4 rooms each floor; floored laundry, screens, gas fixtures, lot 24x130; brick street and alley. 2607 Prairie. (c99)

FLAT—For sale; 4473 St. Louis av.; 3 rooms and bath downstairs and 3 rooms and bath upstairs and 2 basement rooms; at bargain. (9)

FLAT—For sale, O'Fallon Park double flat, 4509-11 Clarence av., 4 and 5 rooms, tile baths, hot-water heat, electric fixtures, screens; lot 50x155; $12,000.
A. R. HILMER R. E. CO., 2712 N. 14th st.

FLAT—For sale; 5343 Cote Brilliante av.; 6-room flat; three large rooms and bath each floor; electric wired; rent $32 month; small for present owner; will sell below cost or exchange for larger flat. See owner, downstairs.

FLAT—For sale; Labadie av., 4600 block; modern 4 and 4 room flat; 30-foot lot; can sell for $4250; all you need is $100; you can live in one flat and the rent of the other will pay your expenses; don't hesitate; buy now.
M. B. O'REILLY R. & I. CO., 723 Chestnut.

O'FALLON PARK FLAT.
5-6 rooms, tile baths, furnaces, located half block from park; quick sale wanted. Box E-43, Post-Dispatch.

TERMS TO SUIT
4034 Maffitt av.; brick flat of 4 rooms 1st floor and 5 rooms 2d floor; bath, furnace, plastered ceiling, basement; lot 25x108; make an offer. WEST ST. LOUIS TRUST CO., Easton av. and Sarah st.

O'FALLON PARK FLATS
2024 Fair av., 30x143; 4 and 5 rooms, bath, furnace, garage; one of the best streets in this choice locality; owner leaving city, says sell.
4430 Athlone av., 30x145; 5 rooms and bath each floor; furnace; low price, as owner has changed her residence.
J. H. GUNDLACH & CO., 3615 N. Broadway.

Brick Flat, 4172 Ashland Av.
Three and 3 rooms; lot 25x125; price $2500.
STRODTMAN & STRODTMAN, 3607 N. Broadway.

RESIDENCES FOR SALE

CENTRAL

HOUSES—For sale; three; 30x114; 2300 Cass; cash or time; $43 rent. 1819 S. 10th.

SOUTH

HOUSE—For sale, 7 rooms; or exchange. 2258 S. Jefferson.

RESIDENCE—For sale or exchange; 50 ft. lot. Box 29, Smith, 5401 Murdock.

LOUISIANA, 2625—Elegant 7-room residence; modern; lot 30x125; see it today.

HOUSE—For sale, 10-room, big attic. Owner upstairs. 3422 Pennsylvania.

RESIDENCE—For sale, fine garage. 4570 Gibson.

RESIDENCE—For sale, near Tower Grove Park, hot water heat, sacrifice $5000. Box A-161, Post-Dispatch.

EQUITY—For sale; in 7-room residence in Southampton; for cash; or will take cottage. Box 27, Smith, 5401 Murdock.

HOUSE—For sale, 5 large rooms, electricity, laundry, large shed, chicken house; lot 25x167¼; reasonable. 3825 Farview.

RESIDENCE—For sale; 8 rooms, on Louisiana av., opposite Reservoir Park; must be sold. Grand 4596J.

HOUSE—For sale, 7-room brick, 6318 Michigan av., $3700; liberal terms. 6633 Minnesota av.

HOUSE—For sale, 6805 Minnesota, 2-story frame, 7 rooms and bath; brick alley; in good condition; price $1800.

HOUSE—For sale; nice; corner; suitable for four families or boarding house; water, toilet and gas inside. 1325 S. 9th st.

HOUSE—For sale; 2623A Victor st.; a real bargain; two-story brick; northwest corner Michigan av. and Sidney st.; make offer.

RESIDENCE—For sale; 42 Botanical; 7 rooms, bath, Dutch dining room, electric lights; all modern conveniences; low price; too large for owner. Box R-200, PostDispatch.

HOUSE—For sale, a 2-story brick, slate roof, 3 blocks north of Reservoir Park; cost $4400; will sell for $3000; all conveniences. W. L. Sulze, 6805 Minnesosa.

HOUSE—For sale; 2716 Rutger st.; a bargain; two stories; detached brick; 6 rooms; water, gas. Inquire 4032 California av. Phone Victor 3246J.

HOUSE—For sale, or trade, 4 rooms, bath, reception hall, modern; will consider anything of value; call or write 2405B Indiana av.

HOUSE—For sale; 5-room; 2 blocks from Bevo Mill; $1700; $850 cash, balance easy monthly payments. Call 2814A Neosho.

HOUSE—For sale; big sacrifice; nonresident wants to sell beautiful 6-room house, entirely modern; electric light, stone-cement basement; paved street; sewer; large lot; barn; 2037 Blendon pl. Inquire 2101 Blendon.

RESIDENCE—For sale, a bargain; 3517 Lafayette av.; modern 8-room residence and garage; opposite Reservoir Park; lot 30x170; too large for present owner; he will show you through.

HOUSE—For sale or exchange, 2-story brick house and lot, 100x125; fine place for chicken farm; have large sheds; can be used for garage. 3928 Missouri av.

RESIDENCE—For sale, 6505 Michigan, 8-room brick; hot-water heat and all modern conveniences; lot 50x137; price $5200.
ARPE REALTY CO., 6424 Michigan av. Riverside 1110, Laclede 165R.

RESIDENCE—For sale; 3888 Hartford; $4800; just reduced from $5350; a modern, 8-room residence, in first-class condition; lot 32x125 feet; real bargain; owner occupies; come see it.

RESIDENCE—For sale; on 4000 block Castleman av., a modern 2½-story brick residence, tile bathroom, granitoid cellar; in St. Marguerite's parish; will make terms; no agents. Box E-46, Post-Dispatch. (c)

HOME—For sale, most beautiful 10-room home in city; on restricted residence street, near park; built with much care last year for owner's home; sun room, sleeping porch, conservatory, pergola, every detail possible for one who loves flowers; lot 65x175; cheap at $25,000. Box R-62, Post-Dispatch.

WEST PARK AV., 7016.
Six rooms, steam heat, bath, etc.
OTTO TIETJENS, 722 Chestnut st.

RESIDENCES FOR SALE

SOUTH

HOUSE—For sale; a fine piece of property; 10 rooms; slate roof; 4 rooms and bath down, 5 rooms and bath up; a finished room in attic; electric light; lot 50x200; front brick and stone porch; large side porches; front and side lawn with large shade and fruit trees; large vegetable garden and chicken sheds; will be sold at a bargain; too large for owner; part cash, balance to suit; owner lives upstairs. 4956 Odell av., ½ block west of Tower Grove Park, one block north of Arsenal st.

PRICE ONLY $2750
Elegant 7-room house; large garage; lot 50x207; southwestern part of city.
KEANE & FRANKE, 1008 Chestnut st.

BEAT HIGH COST OF LIVING.
3982 BATES ST.
Half acre of ground; dandy 5-room residence; sewer, water, gas, etc., all in; three blocks east of Gravois; Cherokee car; will make terms; price reduced for quick sale.
KUHS & SON, 1001 Chestnut st.

INVESTMENT PROPERTY
3020-22 Manchester and 3021-23 Clark; 4 flats and 2 6-room houses; rent $960; price $6500. DALY & McCABE, 925 Chestnut.

A SACRIFICE
COST $7000, PRICE $3500.
1315 S. Vandeventer av., 9-room brick residence, with bath, furnace, hot and cold water, gas, etc.; new electric light fixtures, screens, with old frame house, sheds and garage in rear, on lot 50x200, to a brick alley, with all improvements made; owing to the owner wanting to leave the city and to make a quick sale, she is willing to sacrifice at the above price; someone is going to get a bargain. See E. F. WRISBERG, 1004 S. Vandeventer av.

MISCELLANEOUS

Homes
FLETCHER R. HARRIS REALTY CO.
N. W. COR. FOURTH & OLIVE
Exclusive Agents
For Auto and Salesman Today
Phone Cabany 6333

SOLD—82 Aberdeen pl., "Hillcrest." On a beautiful corner lot there is a beautiful 9-room brick; modern in every detail; garage for two cars; Humphrey water heater. Go look through; your terms; price $11,500. Sold July 13 to Dr. Ellis Fischer.
FLETCHER R. HARRIS REALTY CO.

4 Aberdeen pl., "Hillcrest"; beautiful 9-room red brick; inside "city limits"; hot-water heat, copper screens and gutters; open today; 1 bath, 1 shower; stop and see this; it's a beauty; $11,000.
FLETCHER R. HARRIS REALTY CO.

7 Dartford av., "Hillcrest"; a real home; 9 rooms, 1 solarium, 2 big sleeping porches, 1 big sun room, hot-water heat, copper screens and gutters, stationary laundry tubs, Ruud water heater with D. T. regulator; garage, 2 cars; open today; stop and look through. Cabany 6333.
FLETCHER R. HARRIS REALTY CO.

6 Beverly Place, restricted; just east of Belt av., between Delmar and Von Versen; 11 rooms, 2 baths, hardwood floors, indirect lights, hot-water heat; perfect order; brick garage for 2 cars; open today; might trade.
FLETCHER R. HARRIS REALTY CO.

5721 Von Versen, "Cabanne"; ideal home, 8 rooms; hardwood floors, first and second; good condition; price $7000; can loan $5000; 3 years, at 6 per cent; terms; open today.
FLETCHER R. HARRIS REALTY CO.

349 Westgate, "Parkview"; 10 rooms, red brick; hot-water heat; brick garage; 50x170; open.
FLETCHER R. HARRIS REALTY CO.

5207 Kensington, just east of Union; close to schools, library and churches; d. of t. $4000; make offer; must be sold or will rent; open today.
FLETCHER R. HARRIS REALTY CO.

SOLD—91 Arundel pl., "Hillcrest"; completed; 9 rooms, 2 sun rooms; big solarium, hot-water heat, beautiful fixtures of "Sheffield silver"; decorations worth seeing, as they are new designs and artistic; open today; monthly payments will buy; and it's a big bargain.
Sold July 10 to Dr. S. C. Palmer.
FLETCHER R. HARRIS REALTY CO. Cabany 6333.

5861 Cates av., 10-room brick; big yard; sleeping porch; plenty shade; bargain; open. Or for lease.
FLETCHER R. HARRIS REALTY CO.

SOLD—5865 Von Versen; this home has to be sold; 9 rooms, 2 baths; perfect condition; lot 50x185; garage for 2 cars; open today; see and make offer; terms easy, or for lease; open.
Sold July 10 to Hugo R. Volland.
FLETCHER R. HARRIS REALTY CO.

5943 Cates av., well-built, 8 rooms, reception hall, combination sun and sleeping room; in perfect condition; open; lot 50x160; with plenty of shade; will trade; bargain.
FLETCHER R. HARRIS REALTY CO.

6178 Washington av., 8 rooms, 2-story brick; good condition; sale at $8750; your terms; open; see this snap; will trade.
FLETCHER R. HARRIS REALTY CO.

439 Westgate av., "Parkview"; 8-room red brick; hot-water heat, hardwood floors; easy terms; lease at $100 a month.
FLETCHER R. HARRIS REALTY CO.

SOLD—99 Aberdeen pl., "Hillcrest"; in course of construction; 9 rooms, 2 baths, large sleeping porch; will finish to suit; price, complete with fixtures and decorated, $11,000. See this unique floor plan today. Salesman here.
Sold July 5 to Lindley Pyle.
FLETCHER R. HARRIS REALTY CO.

4445 Westminster pl., "Fullerton Place"; stonefront; 12 rooms, 3 baths; hot-water heat combination fixtures; well arrange attractive terms; price right.
FLETCHER R. HARRIS REALTY CO.

524 N. Newstead av., 8 rooms and reception hall, bath, furnace, screens, awnings, comb. fixtures, Humphrey hot-water heater; garage; terms; trade; open today.
FLETCHER R. HARRIS REALTY CO.

7118 Washington av., a new home and beautifully decorated; exquisite fixtures; mirrored doors, large living rooms, with wood fireplace; steel and concrete foundation; baths, marble slab kitchen, hardwood floors, sleeping porch, tile sun room; this is a beauty and a big bargain; easy terms; open today.
FLETCHER R. HARRIS REALTY CO.

SOLD—5619 Cates, "Cabany"; 8 rooms; 50x185.
FLETCHER R. HARRIS REALTY CO.

SOLD—4244 McPherson; 9 rooms; fur.; 35x178.
FLETCHER R. HARRIS REALTY CO.

SOLD—107 Aberdeen pl., "Hillcrest"; beautiful 8-room stucco home; 50x165.
FLETCHER R. HARRIS REALTY CO.

2742 Accomac st. ("South Side"—2½-story brick, 9 rooms, hardwood floors; $6500. Make offer.
14 Amherst Place, University City; 8-room red brick, hot-water heat, tile bath; 52x145; $8750. Open Sunday.
5766 Berlin av.; 7 rooms, tile bath, steam heat; $6000; open.
5018 Berlin av.; 7 rooms, steam heat; $6250.
5028 Berlin av.; 7 rooms, hot-water heat; $6800.
5555 Cabanne av. (in Cabanne); beautiful 12-room frame residence, hot-water heat; lot 50x202; construction best workmanship; material used was lumber that you couldn't buy today at any price. Could be stuccoed for $500, then you would have $11,000 residence at a cost of $6500.
22 Cornell av. (University City); 8 rooms; deed of trust $6500; make offer of $1750 cash for the equity; it must be sold.
205 N. Taylor av.; 9-room residence, arranged for 2 families; deed of trust $2000, 3 years, at 6 per cent; 40x110 feet; next to the corner of Taylor and Cook. A valuable lot and the house could be put in order for little money.
5356 Maffitt av.; beautiful little home; new; tile bath with hot-water attachment; $2850.
5039 Minerva av.; 7-room brick, tile bath, hot-water heat, combination fixtures; deed of trust $2500; price $5000.
2760 Russell av.; 10-room brick residence, on the corner; good condition; $5650.
1446 Temple pl. (s. e. cor. Wells); 8 rooms; garage; $5000.
FLETCHER R. HARRIS REALTY CO.

NOW'S the time to buy real estate; prices must advance.
FLETCHER R. HARRIS REALTY CO., Northwest corner Fourth and Olive. Today call Cabany 6333.

HOUSE—For sale; South Side bungalow-type home, 6 rooms, bath, hot-water heat, bronze screens; bargain; quick sale. Box N-263, Post-Dispatch. (c)

HOUSE—For sale, a first-class 2-story, 5-room brick, with bath and furnace; lot 30x125; for $2175; reduced from $2800, the price it is really worth; house alone worth the price.
M. B. O'REILLY R. & I. CO., 723 Chestnut.

RESIDENCES FOR SALE

WEST

RESIDENCE—For sale; modern, 10 rooms; 5787 Waterman. Phone Cabany 306J.

RESIDENCE—$3400 buys modern, 9-room residence, Cook av.; terms. Olive 5980. Dainman, 816 Olive. (*)

HOUSE—For sale, exchange or lease, 6-room house; room for chickens and garden. See owner, 4437 Berlin.

HOUSE—For sale; 4348 Evans; 7 rooms; modern; newly repaired; electric fixtures; call Sunday or before 2.

HOUSE—For sale; beautiful, modern, six rooms; owner nonresident, will sell awful cheap. 1321 Semple av.

HOUSE—For sale, 5617 Von Versen; 10 rooms; modern improvements; rents for $65; sell or trade. 819 Lucas av. (c)

WESTMINSTER PL., 5149—Modern, 12 rooms, hot water heat, Cathedral Parish. Forest 4532.

RESIDENCE—For sale; my 7-room; lot 50x227; plenty of shade and shrubbery. 5883 Page bl. (c)

RESIDENCE—For sale; 59xx Minerva; cost $5000; sacrifice $3850; easy terms. Pollock, 206 Fullerton Bldg. Olive 3409.

HOUSE—For sale; 5511 Clemens av.; greatly reduced; house open; see agent on placard. (65)

HOUSE—For sale by owner, 4544 Newberry terrace, 9-room brick; first-class condition; modern improvements; price low. Phone Forest 3569J. (99)

RESIDENCE—For sale; fine West End street; excellent condition; seven rooms, bath, electric, furnace; price $3300; small payment down. Box A-184, P.-D.

DWELLINGS—For sale; two 6-room bricks; 2201-2203 Blendon pl. Bath, gas, electric; convenient to two car lines; each lot 25x150; price each, $2000. Call Forest 4171.

RESIDENCE—For sale; 5974 De Giverville av.; large lot; 8 rooms, large reception hall, three large porches, every room sun parlor; very desirable; cheap; terms.

WATERMAN, 5723—New modern 8-room residence; steam heat; hardwood floors throughout; will decorate to suit; lease. Cabany 4541W. (c)

RESIDENCE—Owner has left the city; will sell his modern residence, 7030 Berlin; bargain for quick sale.
MAYHEW-HAVERSTICK, Olive 45. (1)

RESIDENCE—Owner instructs us to sacrifice a 7-room residence in the 13xx block Granville pl. for $3500. Here is a chance to get a nice home cheap.
BARNGROVE & SPECHT, 112 N. 7th st.

HOUSE—For sale; 6 rooms, 2 baths, gas, electricity, furnace, screened, southern exposure, sleeping porch, grape arbor, fruit trees, garden, chicken shed; lot 33x208; leaving city; sacrifice. 6180 Plymouth.

HOUSE—For sale; or trade; 39xx Westminster; a beautiful, modern, 9-room, 2-story brick; electric lights, furnace, hardwood floors, garage for 3 machines; sacrifice for quick deal.
JOHN A. PECK, 210 Wainwright Bldg.

RESIDENCE—For sale, on top Rose Hill; modern brick, 9 rooms and reception hall; lot 50x260; southern exposure; second highest point in city; every modern convenience; Page, Olive, Hodiamont cars. See owner, 5857 Julian av. Bell, Cabany 3230. (c99)

HOUSE—For sale; 5615 Minerva; eight-room brick; hardwood floors, etc.; furnace; southern exposure; paved street; transferred out of city, must sell; $2100 for equity and assume deed $2500; Omaha property considered in exchange; bargain.
GIBSON-KETCHAM REALTY CO., 728 Chestnut st.

A BARGAIN FOR A QUICK SALE.
1315 Blackstone av., 7-room modern house, in first-class condition; owner must sell on account of war. Make an offer.
GOLDWASSER & DUBINSKY REALTY CO., 722 Chestnut st.

Best Bargain in Cabanne District
Nine rooms and bath; all conveniences; lot 50x155; fine shade and fruit trees; terms to suit. See owner and save commission. 3647 Maple av.

MUST SELL
4467 Page bl.; modern 8-room residence; must be sold; make an offer; agent on premises between 1 and 5 p. m.
WM. T. KEIL, 4061 Chouteau av.

WASHINGTON TERRACE
Just west of Union; beautiful new home of 14 rooms; strictly modern in every respect; fine lot and beautifully located; an unusual opportunity to secure a fine home. Phone owner at once for inspection. Forest 7139.

MONTHLY PAYMENT FLAT SACRIFICE
Income $130 per month; small cash payment, or will take clear vacant, balance $75 monthly will buy 5180 Cates av., 5 and 6 room double flat and garages.
KEANE & FRANKE, 1008 Chestnut st.

Elegant Residence—West End
7009 Kingsbury bl.; elegant residence of 9 rooms, with sleeping porch and 2 baths; modern plumbing, fine lighting fixtures, hot-water heat, hardwood floors throughout; newly decorated; lot 75x210.
DALY & McCABE, 925 Chestnut st.

BEAUTIFUL HOME IN HILLCREST
15 Dartford av.; exceptionally well-built 8-room brick residence; tile bath, hot-water heat; lot 50x150; if you want a real home, don't fail to inspect this property. Owner will show you through.
EASTON-TAYLOR TRUST CO., Easton and Taylor avs.

4608 McPHERSON
Ten rock-front modern residences; you name price and terms; thanks; open; inspect now. 5218 Cabanne av. Forest 6196.

Beautiful Home for Sale, 5918 De Giverville
Will sell on best terms; how can you pay for this beautiful home; keys 2d door east.
SAVINGS TRUST CO., 4935 Delmar.

5615 MINERVA, $2100
Eight-room brick house, hardwood floors, etc.; southern exposure; paved street; transferred out of city; assume deed $2500; Omaha property considered. Call or Forest 2824M. (c99)

4448 Page Avenue
This is an 8-room slate-roof house, furnace, electric light, etc.; is in first-class condition; can be bought very reasonable, or will trade; go see it and then come to see us.
PHILIP H. LENZ & SON REALTY CO., 211 Wainwright Bldg.

1436 Temple Pl.
Very neat 9-room brick house, bath and furnace; 30 feet of ground; price cut to $3500; see us if you want it.
ALBERT T. TERRY & CO., 823 Chestnut st.

RESIDENCE REDUCED
5163 Cates av.; 9 rooms; hot-water heat, hardwood floors; modern plumbing and all modern and up-to-date improvements; sacrifice at $5100.
DALY & McCABE, 925 Chestnut st.

Owner Built This House
For his own home, but his plans require his removal from the city, and he desires to sell. It contains 9 large rooms, 2 baths, large porch, lot 50x210. Look at 7020 Washington av., in University City.
BUTTS REALTY CO., Wainwright Bldg.

CABANNE HOME BETTER THAN NEW
5029 VERNON AVENUE.
Eight rooms, garage for 2 cars, beautifully located, convenient to Soldan High School, Clark School and proposed Synagogue; newly painted outside and inside; newly decorated; new hardwood floors, first and second stories; gas grates, furnace, tile bathroom, new plumbing and electric fixtures; a real home.
A. B. BLACK, Owner, 621 Security Bldg. Main 2178.

Would You Buy
A bargain in a Parkview home? If so, look at 6351 Berlin av.; this is an exceptionally well-built home of 9 rooms, 2 baths, hot-water heat, hardwood floors; nonresident owner offers this at a bargain; open Sunday.
BUTTS REALTY CO., Wainwright Bldg.

SEE THESE
NEW HOMES IN AMES PLACE
JUST COMPLETED.
6640 WATERMAN, 9 ROOMS, 3 BATHS.
6645 WATERMAN, 9 ROOMS, 3 BATHS.
6636 KINGSBURY, 8 ROOMS AND BATH.
They are the last word in modern construction, embodying all the very latest conveniences essential to the ideal home. The rooms are all light, airy and commodious; many spacious closets, plate-glass windows, hardwood floors, hot-water heat, etc. The living room is splendid, being very large and opening into a palm room, and many other features which you will have to inspect to appreciate. Open today. Our terms are most reasonable.
BUSH-BURNS, 1105 Chestnut st.

WAGNER MEN
Two blocks west and one block north of your plant there is a splendid 6-room brick house; bath, furnace, garden, shade trees, garage; 6514 Joseph av. $3400. Small cash payment, the remainder monthly out of your profits.
PAUL JONES REALTY CO., 411-412-413 Wainwright Bldg.

Wonderful Bargains in Real Estate

In no other field of investment is there greater opportunity to place money profitably today, than in

ST. LOUIS REAL ESTATE

The prices quoted are subject to offer from prospective purchasers.

3102-04 Rutger St.—Tenement, 3-story frame, 5 rooms, stove heat; 52x125; make offer	$1750.00
5088 Vernon—Brick residence, 2½-story, 11 rooms, bath, combination fixtures, front rank furnace, 35x127	$5500.00
4739 Hammett Pl.—Two-story brick residence, 7 rooms, bath, furnace and fixtures; 50x190	$4200.00
1430-32A Dodier St.—One bldg., 5 flats, 5-4-2 rooms; 1 bldg., 5 flats, 3-4 rooms; 75x113.10; rent [illegible]	$6000.00
5368 Goodfellow Pl.—Brick cottage, 4 rooms; also 3 basement rooms; lot 50x136; furnace; 25x150	$2500.00
2927 Pine—Brick residence, 8 rooms, stove heat; lot 18.7x131	$2250.00
3029 Madison—Brick flat, 4 and 4 rooms, stove heat; 18x125	$1750.00
919-21 Hickory—Double brick residence; lot 20x[illegible]	$3500.00

	Yearly Rental	Price
1626 Pine St.—7-room residence; lot 20x109.4; rents $27.50 per mo.	$450.00	$9000.00
2606-8-10 Morgan St.—Brick tenement; lot 60x136; rent $81.00 per mo.	$972.00	$7500.00
3848 Cook Av.—8-room residence; lot 25x150; rent $30.00 per mo.	$360.00	$3250.00
3650 Cook Av.—8-room residence; lot 25x150; rent $30.00 per mo.	$360.00	$3250.00
4617 N. Market—(Cor. Cora Pl.): 2½-story brick residence, 8 rooms; lot 50x135; rent $37.50 per mo.	$450.00	$3250.00
4647 N. Market—2-story 6-room brick residence; lot 50x135; rent $25.00 per mo.	$300.00	$2750.00
3410-12-14-16 Thomas—4 6-rm. residences; lot 75.9x145.8; rent $80.00 per mo.	$960.00	$8000.00
FRONTAGE, 294 FT.	$3852.00	$37,000.00

Above covered by one title. Free of all incumbrance. Owner desires to close out holdings. Can sell all or separately.

MERCANTILE TRUST COMPANY
8th & Locust

GOING LIKE HOT CAKES!

$80,000 SALES IN FIVE WEEKS!

CUTTING DOWN THE HIGH COST OF LIVING

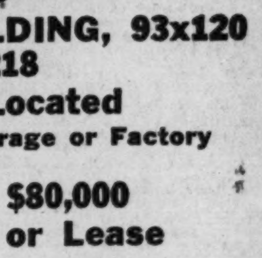

255 Acres divided into Bungalow Sites, Wooded Tracts and "Little City Farms" at prices ranging from $390 to $890 on "farms" 130 feet by 220 and larger, and $700 to $800 for large wooded groves and bungalow sites. Terms $25 cash and $10 per month, no interest or taxes for a year; 10% discount for cash. Title perfect.

Take through Broadway car, to Municipal Line at Baden, 5c fare from down town.

Riverview Gardens is in North St. Louis, a mile south of Chain of Rocks, facing the river, high and picturesque. Phone or write for illustrated circular. Come out at once or call.

OFFICE: OLIVE 1645 GARDENS: COLFAX 1144

RIVERVIEW GARDENS REALTY CO.,
Sikking & Beckwith, Agents
809 CHESTNUT ST.

For Sale or Lease at Bargain

THREE-STORY BUILDING, 93x120
Lot 200x218
Prominently Located
Ideal for Warehouse, Storage or Factory Purposes
Original Cost $80,000
Client Says Sell or Lease
Inquire
W. H. McCLARIN
706 CARLETON BLDG.

The best in the city. Absolutely perfect in every detail. If you are in the market for a home, you will be obliged to inspect these attractive and well built bungalows before buying—6 rooms, sleeping porch, breakfast room. Forest Park for your front yard.

ARISTOCRATIC BUNGALOWS

EASY TERMS

Take Market car and get off at Louisville Avenue, 3 blocks east of Skinker Road, and see us at 1014-24-28-32 Fairmount Avenue. Open daily and evenings until 9 p. m.

R. WEISSENBORN & O. KUBATZKY
D. 434L D. 1763R

WAREHOUSE OR FACTORY

For lease or sale in whole or part.

18,000 sq. ft. floor space; can enlarge to 30,000 sq. ft. or 40,000 sq. ft. by extensions.

Four-story brick building, 16 minutes from freight depots by motor truck. Private switch can be put in from the Terminal and Wabash Railroads.

Buss-Ward Realty Co.
1005 Fullerton Bldg.

REAL ESTATE IS GOING UP

EVERYTHING ELSE HAS—THAT'S A FACT YOU KNOW IT.

Safest investment on earth—you need a home—get it now while cheap—no other place compares with

"Jennings Heights—The Beauty Spot."

Best location—best price—best terms. Absolutely the "Biggest Bargains" in St. Louis today. See us at once. Lots as low as $5 down and $5 per month. —also lots for $10 down and $10 per month. Fine shade trees. Big improvements being made. Take Wellston car to the West Florissant car; get off at our office, 5736 West Florissant avenue—end of Bellefontaine line—and see for yourself. Phone Colfax 1763. Open Sundays.
OLIVER & CRUTCHER.

RESIDENCES FOR SALE

WEST

A DANDY HOME

4298 Cook av., 6-room brick residence, reception hall, bath, furnace, 2-story garage; lot 30x150; will take low price for quick sale; make an offer.
WEST ST. LOUIS TRUST CO., Easton av. and Sarah st.

Beautiful Home in Ames Place—

This is one of the prettiest homes in Ames Place. It has all the conveniences that go to make home-living worth while; 6639 Berlin av.; 9 rooms, 2 baths, 3 toilets, reception hall, hot-water heat, cemented cellar; brand-new. If you're looking for a good home, where location and surroundings count, see us about this. Salesmen at Ames Place subdivision office, Trinity and Berlin avs., daily from 2 to 6 p. m.
Mississippi Valley Trust Co., Agt., Fourth and Pine.

NORTH

HOUSE—For sale, 7-room, at a bargain; quick sale; cheap. 5638 Roosevelt pl.

RESIDENCE—For sale; 7-room; all modern conveniences; hardwood floors and finish; price is right. See owner, 4004 Palm st.

HOUSE—For sale; 7-room. 2 families; 50-foot lot; all improvements made; price $2600. 2521 Sarah.

HOUSE—For sale, 6-room brick dwelling, bath, laundry, screens, good location; rents for $240 year. 3515 Bailey. For terms see owner, 1117 Geyer av.

RESIDENCE—For sale; 7 rooms, bath; all improvements; will trade for 4 or 5 rooms in northwest. 5461 Geraldine.

HOUSE—For sale, 6-room house, hot and cold water, lot 66x126; fine vegetable garden, fruit trees, grape arbor, shrubbery; price $2000; monthly payments if desired; rent will pay for place; less for cash; 35 minutes from Broadway; Cass car line. 5505 Greer.

RESIDENCE—For sale, a wonderful bargain; 3507 N. Taylor av., a handsome little 2-story, 6-room brick residence; furnace, hardwood floors; brick street, etc.; right up-to-date and in a very good neighborhood; I can sell you this place subject to previous sale or withdrawal for only $3750, and on your own terms. If you are looking for a real bargain, grab this mighty quickly.
FERD. A. BENEKE, 212 Wainwright Bldg.

RESIDENCE BARGAIN.
In beautiful Lindell Park, 7 rooms, bath, hot water heat, lot 40x154; may take vacant lot as part payment. Box E-42, Post-Dis.

LINDELL PARK.
RESIDENCE BARGAIN.
Well-built home of 7 rooms and attic, tile bath, furnace, garage; big bargain; $5250 for quick sale. Box E-165, Post-Dispatch.

RESIDENCE BARGAIN

49xx Labadie av.; modern 7-room residence; hardwood floors, furnace, fixtures, screens, etc.; can be bought at a bargain.
KUHS & SON, 1001 Chestnut st.

BARRETT STREET HOME

2915 Barrett st.; 7-room residence; all conveniences; very desirable location; owner going to leave city; will make attractive on quick purchaser.
ROSENBAUM-HAUSCHULTE R. E. CO., 2407 N. Broadway.

Overlooking O'Fallon Pk

Southeast corner Florissant and Athlone avs., 115x125; 8-room residence; hot-water heat; 2-story garage; one of the most beautiful home locations in St. Louis.
J. H. GUNDLACH & CO., 3615 N. Broadway.

O'FALLON PARK HOME

FACING PARK—BEST BLOCK IN DISTRICT.
1922 Adelaide av.; 9 rooms, bath, hot-water heat, hardwood floors, copper gutters and downspouting; fine lot; bargain; can arrange terms to suit.
CHAS. GUNDLACH, Florissant and Alice.

MUST BE SOLD

4723 Labadie; elegant residence of 7 rooms and finished attic; tile bath, fine reception hall, hardwood floors and steam heat; lot 70x135; high and healthy location; house now vacant; owner left city and says sell; this place must be seen to be appreciated; open today; come and see this if you want a bargain; then see.
HAASE REALTY CO., 921 Chestnut st.

A REAL BARGAIN WITH A FUTURE

2554 NORTH GRAND AV.
Only $4000. Just about ground value, with a good 6-room brick residence thrown in. Bath, furnace and all in first-class condition. Must be sold quickly. See it and make an offer.
JULIUS HALLER REALTY CO., 810 Chestnut st.

5124 SPAULDING AV., 7 RMS., Here's the Chance for You; Only $3875; Small Payment Down Balance Monthly Like Rent

A modern 2-story brick; steam heat, porcelain sink and bath, hardwood floors first floor; newly decorated and painted inside and out, fixtures, screens; shed in rear; lot 30x150; all improvements made; first deed of trust, $2500; convenient to Union av. car, schools, churches, stores, etc.; a snap; bargain price; tenant moves Aug. 1.
OREON E. & R. G. SCOTT, 800 Chestnut st.

5317 GOODFELLOW PLACE

ONE-HALF BLOCK FROM UNION BOULEVARD, PRICE $3500
A nice 6-room 2-story dwelling; nice bath, furnace, fixtures, beautifully arranged; will sell on terms so easy no one can afford not to own his home; rents for $25 per month.
$200 Down, Balance $20 Per Month
This is a fine bargain for someone. Investigate this; it will pay you.
OREON E. & R. G. SCOTT, 800 Chestnut st.

BUSINESS PROPERTY FOR SALE

MISCELLANEOUS

BUSINESS PROPERTY—For sale, or trade; good; containing 2 stores, 5 rooms. Box G-190, Post-Dispatch.

FOR SALE—2 good business corners; very reasonable; excellent investment. Box N-81, Post-Dispatch.

FOR SALE—Good business property on Easton av., title perfect, 12 per cent investment; leased until 1919. Murphy, 1411 Ogden av., Wellston.

FACTORY BUILDING FOR SALE

Three-story factory building, with ironclad additions, also complete power plant at Belleville, Ill., 14 miles east of St. Louis, on I. C. R. R., in St. Louis industrial zone. Especially adaptable for chemical plant or soft drink factory, or can be used for almost any industrial purpose. Private switch into property, own water supply, sewerage, city water, fire protection. Property includes two residences, storage buildings, 18 acres land. Cheap taxes and power. Ample labor supply. Will be sold at sacrifice. For photos and complete information, address W. M. Hoppe, Penn Bldg., Belleville, or E. A. Daley, secretary and manager, Belleville Board of Trade. (c7)

SOUTH

STORE—For sale, 2201 S. 39th st., in St. Margaret's Parish; store and rooms; excellent cash grocery and meat location; sales $700 per week; or any business; reasonable rent. J. W. Burian, 4016 Chouteau.

Business & Investment Property

4708 Virginia av.; large store and 2 rooms rear, 1st floor; 5 rooms and bath 2d floor; all improvements made; we cannot publish price account of the sacrifice. For same see A. Jay Kuhs, president.
KUHS & SON, 1001 Chestnut st.

1907 FRANKLIN AVENUE

Can be bought at a bargain. Owner says "sell." Lot 25x140; 3-story stone-front building, store and rooms above; also 2-story brick in rear; all rented; good condition; annual rent, $1176; price $8000; must be sold.
JOHN S. BLAKE & BRO., 812 Chestnut st.

3201 MORGANFORD ROAD CORNER STORES & FLATS A REAL BARGAIN

Located corner of Wyoming st.; a 3-story brick building, having 2 stores on first floor, with modern 5-room flat above and attic; lot 50x129. See us about this.
FRANCISCUS & KUNZ, 804 Chestnut st.

WEST

BELT, 922—Store, 25x40, corner Hodiamont car tracks; newly decorated, high-class neighborhood, big money to be made by hustling ladies' tailor or market man; only $12.50; or will sell building, $1000 cash, balance easy terms; open; or call Forest 3065.

BUILDING—For sale, at a price that is especially attractive, we are offering 3718-20 Olive st.; this is a large 2-story building, with 2 stores and apartments above; lot 55x125. See
GIBSON-KETCHAM REALTY CO., 728 Chestnut st.

BUILDING—For sale: 3831 Finney av.; store on 1st floor and 6-room flat above; a few doors from Vandeventer av., on one of the best car lines in St. Louis, and from an advertising standpoint cannot be surpassed. Will sell on very reasonable terms. For price and further particulars see
GIBSON-KETCHAM REALTY CO., 728 Chestnut st.

GOOD SMALL INVESTMENT

4322 Easton av., large brick store and 5-room flat and brick building in rear, fronting on Cosens av., containing four 2-room flats; annual rental $834; lot 25x218; make an offer.
WEST ST. LOUIS TRUST CO., Easton av. and Sarah st.

BUSINESS PROPERTY FOR SALE

WEST

PAGE AND PRARIE AVES. STORES WITH FLATS ABOVE

3801 Page bl., 3-story brick building, having 3 stores on first floor, with 2 flats on second floor and 2 flats on third floor; brings about $100 a month rental; owner is nonresident, and desires immediate sale; you can get a bargain, and we will make liberal terms. For price see
FRANCISCUS & KUNZ, 804 Chestnut st.

Fine West End Business Corner

1401-03 Arlington av., corner of Ridge av.; 2 excellent stores, occupied by grocer and bakery, with modern flats above; lot 50x125; all leased at $1500 per annum. This is a good buy. See us for particulars.
FRANCISCUS & KUNZ, 804 Chestnut st.

BARGAIN
6401-03 PAGE

For sale, corner store and flat, occupied by dry goods store and 2 families; 3-room flat, all rented; rents for $650 per year; going East and must sell by Aug. 15; will sell separate; $5100.
F. KRECHLAK, Owner, 6403 Page.

IMPROVED PROPERTY FOR SALE

Henry Hiemenz Realty Co
Cent. 873 — 614 Chestnut — Main 675

ESTABLISHED 1873.
Send for new catalogue. New book ready.

4007 CLEVELAND AV.
Ideal new 7-room up-to-date hot-water heated home; rooms large and airy and planned for ease and comfort; has all the latest improvements; lot 30x124½; near St. Margaret's Church; Park and Compton cars; reduced price.

DOUBLE FLAT.
3405-07 Park av., 4 families; 4 rooms, bathroom and furnace each; electric light and all improvements; rent $960; newly built; attractive price at office.

2832 EADS AV.
Two story, slate roof, substantial 8-room residence, with all improvements; lot 30x143; low price, at office.

1921 VIRGINIA AV.
Nine-room residence; lot 40x125; all improvements; near Reservoir Park.

4035 WYOMING ST.
Ideal 6-room real bungalow home; hot-water heat and all latest improvements; $4900.

3456 IOWA AV.
Two-family flat, n. e. cor. Potomac st.; 4 rooms each; lot 50x125, $4500.

2936 ST. VINCENT AV.
S. e. cor. Penn av.; 8-room residence, bathroom and furnace; lot 50x125; $3000.

3849-51 FOLSOM AV.
Extra good 4-family flat, 3 large rooms, bathroom and furnace each; electric light, etc.; fine renting property; rental $816 year; price $7200.

213-15 S. SECOND ST.
Extra good 4-story brick building, 28'2x160, with very deep granitoid basement, elevator, etc.; in first-class order; suitable for manufacturing or wholesale.

3661 BLAINE AV.
Good cozy home, 7 rooms and attic; all modern conveniences; electric lights; large porches, good garage, etc.; $4200; easy terms; vacant Sept. 1.

HENRY HIEMENZ REALTY CO., Main 675. 614 Chestnut st. Central 873.

C. R. MILTENBERGER 14 N. 8th St.

2003 Virginia av., just north of Russell av.; modern 2-story and attic slate-roof brick residence of 9 rooms, bathroom, hot-water heat, hardwood floors, granitoid laundry and cellar; elegant electric light fixtures; lot 40x125; garage. Owner a nonresident, will sell at a bargain.
C. R. MILTENBERGER, 14 N. 8th st.

3726 Juniata st., modern 7-room brick residence in this pretty restricted residence district, close to Grand av.; house has reception hall, bathroom, furnace, granitoid laundry; lot 35x125; street and alley are made. Price $5300. Owner will show you through, or see
C. R. MILTENBERGER, 14 N. 8th st.

3400 Hartford st., corner of Louisiana; 2-story single flat, arranged with center hall, and having 4 large rooms on each floor, with bathrooms, furnaces, laundry and cellar; gas and electric. Owner is a nonresident and will sell at a bargain.
C. R. MILTENBERGER, 14 N. 8th st.

3525 Grace av., modern single flat of 4 and 5 large rooms, bathrooms, furnaces, laundry and cellar; brick porch in front; street and alley are brick; owner will take $5000.
C. R. MILTENBERGER, 14 N. 8th st.

5500 Columbia av., 1½-story brick cottage of 3 rooms on 1st floor and 2 rooms on 2d floor; lot 31x120; street made; price $1600.
C. R. MILTENBERGER, 14 N. 8th st.

3518 S. Jefferson av., 1½-story brick residence of 7 rooms, bathroom, furnace, etc.; brick street and alley; price for a quick sale, $2600.
C. R. MILTENBERGER, 14 N. 8th st.

REAL SACRIFICES

BIGGEST SNAPS IN CITY.
We are offering for $4250 a 2-story brick flat of 4 and 5 rooms, bathrooms, furnaces, hot and cold water; strictly modern; rent $43 a month; located in South St. Louis.

ALSO
A 5 and 6 room brick flat; bathrooms, furnaces, electric showers, strictly modern; rent $45 a month; price only $4600.

ALSO
4271 Athlone av. lot 30x156, 2-story brick residence of 7 rooms, bath, furnace, electric fixtures, brick porch, stone steps and all modern conveniences; price cut to $3700.

ALSO
4288 Cote Brilliante, 5 and 6 room brick flat, bathrooms, hot and cold water, granitoid laundries, rent $432; price only $3750; want offer.

ALSO
7002-04 Old Manchester, 50-foot lot, two separate 1-story frame houses of 3 rooms and bath each; hot and cold water; always rented at $25 a month; will sell the two houses for $2300.

ALSO
Have some big bargains in double flats for 4 families each of 3 rooms and bath, and all of the very latest conveniences; some of 4 and 5 rooms, located in good renting locations and paying over 12 per cent.
All of the above are exceptional big bargains and it will pay you to see us at once about them.
GEORGE J. WANSTRATH, 717¼ Chestnut.

BARGAIN
6401-03 PAGE AV.

For sale; corner store and flat, occupied by dry goods store and two families, 3-room flats; all rented; rents for $650 per year. Going East and must sell by Aug. 15; will sell separate; price $5100.
F. K. RECHLAK, owner, 6403 Page. (99)

Bargain—Trustee's Sale DOWNTOWN PROPERTY

—If Bought at Deed of Trust Foreclosure
On Monday, July 16, at east front door of Courthouse, you will get a great bargain, 2008-2010 Olive st.; two brick houses, 38.6 feet of ground; foreclosure is under the balance of $9000 of original loan of $15,000.
Come and try for a bargain downtown.
EDW. K. LOVE REALTY CO., 704 Chestnut.

REAL ESTATE—Owner offers $90,000 worth of real estate paying 12 per cent or over, lying in the best district in St. Louis, where values are advancing; property improved and under lease; several parcels. Box E-120, Post-Dispatch.

CORPORATION reducing holdings offer various parcels business property at a bargain, ranging from $7500 to $100,000 in value. E. Mason Roberts, 721 Clark av., Olive 4435.

BUILDINGS—For sale or trade, northwest corner High and Wash sts., improved with two 3-story brick buildings; this corner is speculative. 1009 Washington av., 4th floor.

When in the Market

For South St. Louis real estate it will be to your advantage to call on us; we have some fine investment propositions in improved and unimproved property. See Mr. Detering.
TOMBRIDGE AGENCY, 3318 Meramec st. Both phones.

2 Special Bargains on Russell Av.

4136 Russell av.; 2-story slate-roof residence, containing 8 rooms and reception hall, bath; furnace, electric light, fixtures, screens, etc.; will sell for $3750.
4132-32A Russell av.; single flat, slate roof, containing 4 rooms on first floor and 7 rooms on second and third floors; separate furnaces, bath, cabinet mantels and modern in every respect; lot 28x124; price cut to $4750. See us for card of admission.
FRANCISCUS & KUNZ, 804 Chestnut st.

REAL ESTATE—FOR COLORED

HOUSE—For sale; 327 S. Garrison; 6 rooms and bath; rents for $17; sell or trade. 819 Lucas av. (c)

COTTAGE—For sale, 5-room frame; front, side and back entrance, with large barn; all in good repair; street and alley made; will sell cheap for cash; title clear. Box R-57, Post-Dispatch.

LOT—For sale, 5300 block on Pennsylvania av., 32x147; near big manufacturing district; price $650.
ARPE REALTY CO., 6424 Michigan av. Riverside 1110, Laclede 165R. (c*)

COLORED, ATTENTION—CHEAP!
10xx N. NEWSTEAD.
Will make terms; 8-room brick residence; bath, furnace, etc.
KUHS & SON, 1001 Chestnut st.

Unusual Opportunity
—TO—
Secure Beautiful Home
—IN—
Due=West Washington University District

Live in your own home. We will make most reasonable terms to right people. You are now paying big interest on a big investment. (Figure it.) Under our terms you can keep your money in your business till you can afford to take it out.

St. Louis is entering the greatest **prosperity** in its history. We are in for the greatest **building expansion.** Prices both for ground and building materials rising. A well built Maryland Terrace home is a good investment.

Seven homes being erected by us—**three already purchased.** Our customers building other beautiful residences. Come out and look over those completed and those under construction. See the plans of the houses starting.

You have made money. **Buy a home.** In Maryland Terrace (adjoining the Campus on the west) you will have a deep yard. Lots 190 to 219 feet deep. A deep yard means everything to a home. Study the subdivisions of St. Louis and you will know this to be so.

In Maryland Terrace your home sets back 60 feet from a wide walk and wide parking, giving your home a beautiful perspective. Your home has **individuality.** You have room in the back yards for **landscaping, for trees, for shrubs,** for **everything** which makes a home A HOME. You also have space for your own vegetable garden, for flowers. Never mind this talk about getting away from the **UPKEEP** of a yard. **It's the yard which makes the home.** St. Louis subdividers have too often made the mistake of having shallow lots.

Drive out today. Drive through St. Louis' most attractive properties—out along Lindell boulevard, through Parkview, through the Ames tract to beautiful Maryland Terrace, where every home is different, **where no two homes are alike,** where the yards are generous.

Maryland Terrace is due west. It is the last of St. Louis' best properties. It is not cheap. **It is for the man paying $75 and up a month rent. The ground is doubling in value.** It is at terminus of Olive University car lines. **Invest idle funds in Maryland Terrace and make money out of St. Louis' big growth.**

The Davis Realty Development Co.
816 Olive Street. St. Louis, Mo.
(Second Floor, Opposite Elevator)

REAL ESTATE—FOR COLORED

HOUSE—For sale; 4427 Garfield av., 8-room brick; rent $25; sell on easy payments. 819 Lucas. (c)

COTTAGE—For sale; for colored; bargain; 4325 Cottage av.; 3-room brick; in first-class condition; owner must sell on account of war; only a small cash payment needed, balance monthly. GOLDWASSER & DUBINSKY REALTY CO. (c*)

Colored People Attention

BIGGEST BARGAIN ON WEST BELLE.
43xx West Belle; contains 8 rooms, electric light, furnace, h. and c. water; garage.
MASON-TREPP R. E. CO., 722 Chestnut. (c*)

FARMS, FARM LANDS

FARMS WANTED

FARM Wtd.—100 acres, good land and stock. A. Barron, 3217 N. 9th st.

FARM Wtd.—For my equity of $6000 in 6-family apartment building, Lafayette Park district. J. R. Harding, Upper Alton, Ill.

FARM Wtd.—Give good West End flat, $3500, first payment; no objection to mortgage; owner; give particulars. Box G-268, P.-D.

FARM Wtd.—Small, Missouri, of from 10 to 40 acres, improved; send description and price. J. R. Flower, 2838 Easton. (c)

FARM—Small, about 50 miles from St. Louis; must be reasonable. Wm. von Buheren, 3319 Williams pl.

PLANTATION Wtd.—To buy for cash a large in Louisiana or Arkansas; must be a real bargain. P. O. Box 757, St. Louis.

FARM Wtd.—For $3000 equity in double flat; good renter. 1438 Sarsfield pl., St. Louis.

FARM Wtd.—10 to 20 acres, within 30 miles of St. Louis, one with water preferred; give location, price and state terms; can pay cash. Box N-74, Post-Dispatch.

FARM Wtd.—10 or 20 acres near city; must have good house and outbuildings; state cash price; Illinois preferred. I. King, 1110 Hickory, St. Louis.

FARM Wtd.—Withing 25 miles of St. Louis; will give paying grocery store as part pay; owners only. 714 Lemay Ferry rd., St. Louis County.

FARM LAND Wtd.—Large tract for subdivision; I want to buy 10 acres, and can get 100 to 200 people to join me who will each want 10 to 20 acres. Where is your land? Send description. Owners only. Box J-78, P.-D.

FARM Wtd.—25 or 40 acres, St. Louis County, or near-by; will give city property as part payment; give full particulars with price and location. T. S. G., 4143 Wyoming st.

FARM—For rent; on shares; also permission to cut mining ties and props; will give half of all crops if furnished tools, or third if furnished by tenant; 75 to 100 acres, 40 in cultivation; within 76 miles of city, on Frisco. 6334 Elm st., Wellston, Mo.

FARM Wtd.—In Missouri or Illinois; will give $500 cash, $3000 equity in a large 12-room residence, rented at $600 per year; deed of trust $2500; also a good 5-pasenger automobile, $500; all for a good farm and will assume $2000 if suited. 5824 North Market, St. Louis, Mo. (c)

FARMS Wtd.—St. Louis County, or adjacent counties; have cash buyers; also have desirable city property as part pay; if you want to sell, send me full particulars with price and location, or call and see me; no sale, no commission.
J. L. SPRAGUE, 504 Chemical Bldg.

FARM Wtd.—40 to 80 acres of good fertile land, level or rolling, all under cultivation if possible; desire to buy or rent, want privilege of buying at termination of lease; must be within one mile of good town of about 5000 population or more, and close to good school, good house, water at house, good barn, chicken houses and other outbuildings; must have fruits of all kinds, vineyard, and good fences, and on public road; private parties or real estate dealers in any state north of Mason and Dixon line may answer; state full particulars in first letter, price, location and rental terms. Ad. Jas. T. Brooks, 2420 E st., Granite City, Ill.

WANT to lease, privilege purchasing, small chicken farm, about 10 acres, Illinois, Missouri. Earle F. Wiegmann, O'Fallon, Ill. (99)

LIVE WIRE LAND SELLER!

I want exclusive selling agency for 1000 to 5000 acres in Southeast Missouri or Northeast Arkansas. Price must be right. Perfect title. References. Owner. Box A-228, Post-Dispatch.

STOCK AND GRAIN FARM WANTED

Would like to own a well-improved farm, valued from $25,000 to $50,000; have some well rented St. Louis business and residence property which I wish to exchange for farm. If interested please send description and price of farm. 5218 Cabanne av., St. Louis.

FARMS FOR SALE

MISCELLANEOUS

SEND your name today, receive offers from land owners, agents, everywhere. United Realty Associates, Joliet, Ill.

FARM—For sale, or exchange for city property, 35 acres, with all good improvements; call 5078 Theodosia.

FARM—For sale; small improved; near city and station; suitable truck or chicken. Arthur Bradley, Moaitortepnl.lmssu hrdluta Arthur Bradley, Metropolitan Bldg.

FARM—480 acres of prairie land, all under fence, 250 acres in bermuda, balance black alfalfa land, 2-inch overflowing well, five tenant houses; will trade for clear property or sell for cash. T. D. Robertson, Pheba, Miss. (c)

LAND! LAND!

10, 20, 40 or 80 acres, or larger tracts; work for yourself; farmers are making enormous profits on the high prices of food; get into this class yourself; I have lands well suited for general farming stock, dairying and smaller tracts, especially selected for poultry, vegetables and fruits, located in Michigan's best counties. Prices $15 to $35 per acre; terms on which anyone can buy; 10 acres, $5 to $25 down; 20 acres, $10 to $50 down; 40 acres, $25 to $100 down, balance small monthly or yearly payments; these lands if planted to fruit, potatoes, beans or clover will make as much money, acre for acre, as $150 to $200 land in the corn belt states; good roads, telephones, near towns, schools, etc.; write for literature; I want to tell you all about this country and its opportunities; ask about cheap excursions to the lands. George W. Swigart, owner, J1247 First Natl. Bank Bldg., Chicago, Ill. (c80)

ARKANSAS

FARM—For sale, 80 acres farm and coal land, located in Western Arkansas. J. F. Wood, Cotter, Ark. (39)

FARM—For sale; Poinsett County, Northeast kansas farms, $35; rich, drained lands, $20; exchanges made. 201 Houser Bldg.

FARM—For sale; 40 acres; 25 cultivation; 400 elberta peach trees bearing; fair timber; good range for stock; public road and phone line; four miles out; $395; terms. Ozark Land Co., Williford, Sharp County, Ark.

FARM—I have for sale nice farm of 80 acres, part creek bottom; about 25 acres in cultivation; house, barn and well; close to school, church and railroad; will take $850 for farm. Bee Vanemburg, Batesville, Ark., R. 2. (99)

FARM—For sale, homeseekers, a beautiful country home 40 acres, 25 in cultivation; fine large 5-room frame house, painted; orchard, barn, water and ideal fruit, poultry, stock farm; 3 miles depot; auto road; you can't build the house for the price; bargain, $1000. W. A. Toles, Black Rock, Lawrence Co., Ark.

FARMS—For sale, a fine farm, 160 acres located in Ozark Mountains, 6¼ miles from Berryville, Carroll Co., Ark.; 55 acres now in cultivation but 100 or more can be cultivated when cleared, 30 acres bottom alfalfa land on which machinery can be used, 75 acres oak, hickory and walnut timber never cut over, family orchard, 2 wells, 2 fine springs, branch runs through place, 2 3-room houses, 2 good sized barns, smoke houses, chicken houses, oat crop just harvested averaged 50 bushel to acre; 1-3 of corn crop goes with place, good roads; must be sold account other business; price $12.50 per acre, half down, balance 5 years time; immediate possession.
Another fine 76-acre farm, 60 acres in cultivation, the rest of it can be cultivated when cleared of hickery, walnut and oak timber, new 4-room bungalow, good barn and chicken house; all fenced and cross fenced with hog wire; 1 mile from railroad, ¾ miles church and school, family orchard, on main road, land lays smooth and machinery can be run over all land in cultivation; immediate possession; sold account other business; price $1600; half cash and terms on balance. Address owner, B. H. Atkinson, Berryville, Ark.

FREE Government land, 280,000 acres, in Arkansas, now open for homesteading; send 50c for revised township map of State and copy Homesteaders' Guide. L. E. Moore, Little Rock, Ark.

LAND—For sale, 5 acres of land, within 5 miles of Pine Bluff, $150; $5 cash and the balance $3 per month, no interest or taxes. M. H. McGehee & Co., Pine Bluff, Ark. (80)

MONEY-MAKING FARMS—$20 acre; corn, cotton, big yields; strawberries, cantaloupes net $200 acre; crop failures unknown. Towson, Horiatio, Ark. (99)

ON the Ozarks, in North Arkansas; 60 acres, 15 acres in cultivation, balance timber land, all good rich land, 3-room house, fine water, fine free range for stock, healthy climate; only one mile from town; price $600; good terms. C. W. Williford, Ravenden, Lawrence County, Ark.

FARMS FOR SALE

ARKANSAS

ON the Ozarks, in North Arkansas; 120 acres, 60 acres in cultivation, rich bottom land, balance hill land, with good timber on same; two houses, 2 rooms each; two barns, fine bearing family orchard, fine spring and well water; on county road, school and church handy, and four miles from Ravenden; price $1750; good terms. C. W. Williford, Ravenden, Lawrence County, Ark.

WILL sell or exchange my equity in a 70-acre farm, all in cultivation, located four blocks of Union Depot of three railroads; also a 196-acre farm, 80 acres in cultivation, 3 blocks of railroad station; want good clear income property. W. A. Dowell, Walnut Ridge, Ark.

FARM—For sale; a desirable 120-acre; 3½ miles of the county seat, 80 acres in cultivation, 5-roomed dwelling, painted; the large number of bearing native peach trees tell the truthful story of a deep, fertile soil. Owned by a nonresident, hence the low price of $45000; one-third cash and the balance on terms. Moore & Martin, Prescott, Arkansas. (c)

WANTED TO TRADE
280 acres fine land for merchandise; this farm is 4 miles from Carterville, Ill., 7 miles from Carbondale, Ill., 8 miles from Herrin, Ill., 11 miles from Marion, Ill., which makes it near some of the best markets in the country; this farm lies gently rolling and is good, rich land, and highly improved; it has 8 miles of fence on it. Plenty of good water, all kinds; one 4-room house, one tenant house 3 rooms, one barn 40x100 feet, two big granaries, one 16x32 silo; there are 15 acres of timber sowed in blue grass; there will be 50 acres in corn, 35 acres in peas, 40 acres in meadow, balance in tame grass pasture this year; three-fourths of a mile to church, one and one-fourth miles to school. Good hard road part of the way to the farm; there is a mortgage on the farm to run 6 years at 5½ per cent; we want to trade our equity in this farm for merchandise because we are in the retail business and will give someone a bargain at $20,000, which is a cheap price; this farm has had from 75 to 150 head of cattle on it for several years; we put 300 to 400 loads of manure on it every year, which makes it a farm you cannot pick up every day; we raised 80 bushels of corn to the acre last year on this farm. If interested write Moake & Impson, Carterville, Ill.

CALIFORNIA

FARMS—For sale, California farms; write for list. E. R. Waite, Shawnee, Ok.

FLORIDA

FARM—Will sell for ½ price for quick sale 10 acres and town lot in growing town in Florida. Call Colfax 1566W.

LAND—Private party will sell or exchange a part of his citrus fruit land; will stand investigation. Box R-49, Post-Dispatch.

FARM—For sale or exchange, 118 acres highly improved Florida farm, ¼ mile of station and shipping point; 9-room house, 4 porches, 8 fireplaces, shutters on the house, 2 chicken houses, 2 hog houses, corn crib, barn, fruit packing house, large sugar house, 35 acres in cultivation, 150 orange trees in bearing, about 1500 peach trees, plums, persimmons, pears, pecans, trees, and all kinds of ornamental trees and shrubbery; this farm is in cultivation and good repair; owner has other business and can't look after same; will exchange for Northern property, as the owners live North; must be sold within the next 60 days; a bargain for someone. W. A. Miller, Barberville, Fla.

Florida—Wauchula—Florida

The best location for gardening or an orange grove; get particulars. KAUCHER, 1463 Goodfellow; Cabany 1422.

VERO, FLA.

For information, maps, plats, etc., on the great Indian River Farms development at Vero, call or write NORTHERN OFFICE, 313 Navarre Bldg., St. Louis.

ILLINOIS

FARMS—For sale, at auction, two farms, near St. Louis. For particulars, address 3806A Flad av.

FARMS—I have three farms, 120 acres each, all in cultivation, 60 miles from St. Louis, in Illinois; will sell or trade. What have you to offer? 6151 Washington bl.

FARM—For sale, fine 160 acres, near two towns; smooth, rich land; 2 sets buildings; must sell to divide estate; slaughter price, $8000; terms. Hill & King, Mt. Vernon, Ill.

FARMS—For sale; all sizes; cheap; easy terms; now is the time to get a bargain. Address 2140 Washington av., Granite City, Ill.

FARM—For sale, of 319 acres of good Illinois land, at a bargain; will trade for goods or property of the right kind. Address E. Barger, 2037 Eugenia st., city.

LAND—For sale, 40 acres, in Shiloh Township, St. Clair County, Ill.; $50 per acre; half down, balance on time; coal under 6 feet, timber worth $10 per acre; wheat threshed in district yield 35 bushels per acre. Box G-112, Post-Dispatch.

Morton's Land Bargains

Just think, $10 per acre cash will buy 115 acres of rich Illinois land, within stone's throw of this great city.
$2500 will buy 65 acres within 21 miles; rich Illinois land; good buildings; well worth the money. Terms if wanted.
120 acres high-class Illinois farm, with coal under same yielding $90 per acre; $75 per acre will take it.
80 acres, with good buildings; good land; immediate possession; coal optioned at $21 per acre; price $50 per acre; terms.
40 acres, "dandy bargain" at $2000; good house, barn, fruit; near town.
Don't starve in town, or freeze, when you can get a home in the country, live well and be comfortable. See us.
S. H. MORTON & CO., Land Dealers, 706 Chestnut st., room 917, St. Louis, Mo.

80 ACRES!

Good, rich, dark, chocolate loam soil; land lies rolling; 60 acres under cultivation; 20 acres good hardwood timber, mostly maple; used for pasture; fencing good; new 8-room house, modern; 7-ft. basement; furnace, bathroom, electric light, hot and cold water; bank barn under construction; new chicken house; other outbuildings; young fruit orchard; ¼-mile from school; 3½ miles from city of 6000; stone road; R. F. D.; telephone; ideal location; fine neighbors. Such a farm would bring $200 per acre in Illinois. Our price, $115 per acre, part cash, balance in five years. Write for list of other improved farms.
SWIGART LAND CO., 1247J. First Natl. Bank Bldg., Chicago, Ill.

MISSISSIPPI

FARM—For sale; fine, Mississippi, worth $75,000; will trade equity for St. Louis real estate. Box G-131, Post-Dispatch.

LAND—For sale, 640 acres good land, near city of Columbus, Miss.; a bargain, $12 per acre. J. F. Barrett, Le Soto, Mo. (c99)

MISSOURI

FARM—For sale; fine, small, in the Ozarks. Box N-71, Post-Dispatch.

FARM—For sale, improved 44-acre St. Louis County farm; terms. Box R-158, P.-D.

FARM—For sale; 31 acres, near St. Louis; 5-room house; $500 cash, balance to suit. Box N-84, Post-Dispatch.

213 ACRES on Little River ditch; 20 cleared, 40 fenced; no improvements; price only $60. Box A-7, Post-Dispatch. (c99)

LAND—For sale; $1.25 an acre; Crawford County, Mo. Box R-35, Post-Dispatch.

000 ACRES unimproved Little River bottom; no better: $48.50. Box A-11. P.-D. (99)

FARMS—For sale; Missouri, Northeast Arkansas farms, $35; rich, drined lands, $20; exchanges made. 201 Houser Bldg.

$45 AN ACRE for unimproved land in Little River drainage district. Why pay more? Box A-8, Post-Dispatch. (c99)

FARM—For sale, 80 acres; also unimproved farm land; 1 mile of Bismarck, in 10 and 20 acre lots. F. F. Beard, Bismarck, Mo.

FARM—For sale; 9½ acres, well improved and located; cheap for cash if taken at once. Mooney, Catawissa, Mo.

240 ACRES Little River ditched land; 30 acres cultivated; 50 acres deadened; box house, stable; only $65. Box A-9, Post-Dispatch. (c99)

FARM—For sale; 28 acres, on Daugherty Ferry rd., 1½ miles west of electric car line, at Kirkwood; lies high and on good road. J. E. DOSENBACH, Maple and Hodiamont.

FARM—For sale, 80-acre on Frisco railroad near Meramec River; large, modern residence; bargain. J. A. Webb, 705 Olive st.

FARMS—For sale; several, all sizes, prices, growing crops, good neighborhoods; terms; exchanges made. 201 Houser bldg.

FARM—For sale; 120 acres, with improvements on 2 parts; will sell all or 40 separately; $35 per acre. Owner, A. Paubel, Centaur Postoffice, St. Louis County, Mo. (c99)

FARM—Will sacrifice my 20-acre contract with Munger Securities Co.; have paid $14. W. S. Cooper, Marquette Hotel, St. Louis, Mo.

OZARK and other farms for sale or exchange; Southern plantation, timber tracts; tell me what you want and where you want it. C. C. Wilson, 1808 Kennett, agent.

FARM—For sale, 196 acres, 25 miles west, on Manchester rd., near Glencoe Station; bargain. Write owner, Green B. Baxter, Springfield, Mo.

CHICKEN RAISERS—Incubator, 30 fruit trees, 100 grapevines, 10 acres; near St. Louis; $250; $4 down, monthly $3.50. Box G-97, Post-Dispatch.

FARMS—20, 40 or more acres; 84 miles from St. Louis; farms ½ mile from postoffice and railway station; big bargain. M. L. Klauber, Heffin, Mo. (c93)

FARM—For sale, 40 acres, 4 miles from Lebanon; 20 acres in cultivation; small house; price $600; terms, $200 down, balance to suit.
HOLT REALTY CO., Lebanon, Mo.

FARM—For sale or trade; 20 acres; chicken farm; 6-room house; all good improvements; at DeSota, Mo.; want St. Louis property or business. 9 S. 16th.

YOU can't beat this; 440 acres unimproved Little River ditched land, right at station, $47.50 per acre if taken quick. Box A-3, Post-Dispatch. (c99)

FARM—For sale; 240 acres, in Monroe County, 3 miles from county seat; 200 acres in cultivation; large barn; good stock or dairy farm. Teckemeyer, 2633 Franklin av. (c99)

FARMS FOR SALE

MISSOURI

UNIMPROVED LAND—Worth $200 per acre, for $52.50, while it lasts; 40 acres up; Little River drainage district, Southeast Missouri. Box A-1, Post-Dispatch. (c99)

FARM—For sale; fine 105 acres, all big river bottom land; 85 acres in cultivation, balance in timber; $75 per acre; 2 miles from Burnsville, Jefferson County, Mo. Inquire at P. L. Ost's, 3416 Salena st., St. Louis.

CENTRAL Missouri farms; send for list; 100 farms in Callaway County, Mo., with full description and price for each; in Missouri's best grain and bluegrass county. KOONTZ & PALMER, Fulton, Mo.

FARM—For sale, stock and fruit farm, 105 acres Southern Missouri; 130 miles from St. Louis; fenced with new woven wire; ¼ in cultivation; 750 bearing fruit trees; 1¼ mile from town of 1200; $30 per acre. Box P-184, Post-Dispatch.

FARM—For sale; 160 acres, on best auto road near St. Louis; great investment for poultry, hogs, sheep, gardening, fruit; can't be beat; buy from owner. W. W. Scudder, House Spring, Mo. Pasture for rent.

FARM—A good chance to buy a little fruit and poultry farm; nice bungalow; new improvements; in first-class condition; no reasonable offer refused. Mrs. A. Boyce, Ferguson. Kinloch 111L. (c)

FARM—For sale, an excellent 80-acre farm, all nice lying land, 72 acres in fertile cultivation; splendid 5-room house, large barn and all other outbuildings; good water supply and orchard; $3300. C. R. Stoops, Sullivan, Mo.

BY owner, 80 acres cut-over bottom land; Little River drainage district; $44 per acre. Box A-6, Post-Dispatch. (c99)

FARM—For sale; a beautiful 5-acre fruit and poultry farm, fronting on the Gravois across from Sunset Inn; 9-room house, electric lights; suitable for a doctor or wine garden. Address Webster Groves, R. F. D. No. 6, Box 145.

FARM—For sale or trade, a fine, large farm, with all improvements; very modern; three silos, large barns and outhouses; stock and implements, crops and production included; will trade for good investment property.
WM. L. HECKMANN, 215 Wainwright Bldg.

FARM—For sale, a good, well improved 160 acres, 12 miles northeast from West Plains, Howell Co., Mo.; 90 acres in cultivation; loan $1500 at 8 per cent, due 1922; equity and $1500. F. J. Butler, Enid, Ok. (99)

FARM—For sale; bargain for $1600 (worth $2500); taken for debt; half cash; 80 acres valley and bottom; good soil; 65 in cultivation; 35 fine meadow; 2 houses, large barn, etc.; fine orchard and garden; 3 miles of mill and bank town. Owner Box 116 Raymondsville, Texas County, Mo.

FARM—For sale; 80 acres; 50 tillable; fenced; loghouse, stable, spring; one mile to railroad, postoffice, store; $1000 worth of saw, tie and cordwood timber; price $1000; or will exchange farm and personal property for suburban home or acres. F. W. Bourgoin, 3939 Cook av., St. Louis, Mo.

FARM—For sale; 134 acres, 3 miles north of Orchard Farm, 34 miles from St. Louis, on Burlington R. R.; all in cultivation; one of the best small grain, clover and grass farms in State. A. McDannold, 5974 De Giverville av., St. Louis.

FARM—For sale, 46 acres; 26 miles from St. Louis, on auto road; 3-room house; good spring; small barn, chicken house; farming implements and incubator; $1650; terms, $650 cash, balance in 1, 2 and 3 years.
GEO. W. OTTENAD REALTY CO., 808 Chestnut st., 2d floor.

FARM—For sale, 40 acres; 35 acres in cultivation, 14 acres in corn, 12 acres oats, balance potatoes and garden truck; 4-room frame house, barn and outbuildings; well watered; good location; 2 miles of Cuba; farm and crop, price $2000; possession at once; a bargain. C. E. Lewis, Cuba, Mo.

FARM—For sale, a nice little farm of 114 acres; all smooth land; small improvements; all fenced; fine water; rented for one-third the crop; will sell cheap and on easy terms; farm located 50 miles south of St. Louis; owner is a nonresident. Address S. H. Tolly, Maryland Hotel, St. Louis, Mo.

FARM—For sale, 3 miles north of Farmington, Mo., on St. Louis road; 91 acres, 3 acres timber, rest in cultivation; inclosed in wire fence; plenty of good water and new orchard, good outbuildings; price $3500 for quick sale. M. F. Kusman, Flatriver, Mo.

FARM—For sale, 40 acres, ¾ mile from station; 57 miles from St. Louis; 25 cultivation, balance timber, pasture; fenced and cross-fenced; 6-room house, barn, chicken house, smokehouse; fine well; including all stock and implements, $2200.
C. J. HILL, 812 Chestnut st.

FARM—For sale, 40 acres, 5 miles from Crocker; on automobile road and half mile to river, east and west; can float all day and be close to home at night; 3-room house, good barn, orchard; fenced with woven wire; possession now; $1000, half long time; mail at 9 a. m., 3 p. m.; once on Sunday. R. H. Hawkins, Crocker, Mo.

FARM—For sale, 700-acre Missouri farm, 40 miles from St. Louis; all fenced and cross-fenced; 450 bottom land, in cultivation; superior improvements; pink of condition; watered to perfection; $65 acre; nothing better for $100; best corn, stock, hog farm in Missouri. See and be convinced. J. B., Brickeys, Mo.

FARM—For sale, 40 acres, joining town; all level, good land; 5-room house, barns, good water; price $3600; terms on part; 20 acres, 2½ miles out; lays nice and on public road; price $350; easy terms; 80 acres in Maries County; log house, stable, henhouse, 10 acres cultivated, $300, part cash. Address W. A. Koons, St. James, Mo.

FARM—For sale; cheap home; 8 miles from Farmington, Mo., county seat; 80 acres; 30 under cultivation; 70 may be; fair barn and house, good water; young orchard; 2½ miles to railway; $2000, terms. Also two choice tracts cut-over land; main line railway, Arkansas. Price and terms upon application. Allen & Story, Farmington, Mo.

FARMS—For sale, in Warren, Lincoln and St. Charles Counties, in all sizes; fruit farms, prairie, bottom, stock and grain, ranging in price from $15 to $80 per acre. Write for big price list and full particulars; only 54 miles west of St. Louis, on national automobile highway and Wabash Railroad. Wm. Crews, Wright City, Warren County, Mo.

FARMS—For sale; 2½ acres, 2½ miles from railroad town of 2500 inhabitants, 33 miles from St. Louis; very fine dairy farm; four large springs; good improvements; large orchard, etc.; many other farms to offer for sale, from 20 acres up to 320 acres; timbered land; one-half level valley. Write for free list. Address S. E. Pursley, Robertsville, Mo.

FARM—For sale, or trade, best creek bottom at Cedar Hill, Mo., 212 acres, 100 in cultivation; good improvements; county road passes house; within three-quarter mile of Gravois road, 35 miles from St. Louis. Further information write to owner. John Eggers, Hillsboro, Mo., Route 2, Box 129.

FARM—For sale, in Southeast Missouri, Stoddard County; no better land anywhere; where we can sell you improved and unimproved, in tracts 40 acres and up, from $30 to $60 per acre, on ¼ cash, balance on or before 10 years; 5 per cent interest; no interest until January, 1918, buy now. F. W. Moehle, 320 Title Guaranty Bldg., St. Louis, Mo. (c99)

FARM—For sale; 278 acres stock and grain farm, Calloway County, Mo.; 2½ miles Claysville, 6 miles Hartsburg, 7 miles Jefferson City; R. F. D. and phone line; 125 acres in cultivation, balance timber; 4-room house, barn and outbuildings; spring and well water; $30 per acre for quick sale.
C. J. HILL, 812 Chestnut st.

FARM—For sale, 80 acres, Crawford County, Mo.; 4 miles of town; 6 miles county seat; on county road; R. F. D.; phone line; 30 acres in cultivation, balance timber, pasture; all fenced; 3-room house; large barn, poultry house; cistern; stock water; orchard, team, cow, chickens, implements, household goods, crops and all at $1800.
C. J. HILL, 812 Chestnut st.

ONE of the best sections of land in all Southeast Missouri is section 36-27-11, Stoddard County. Ask anyone who knows perfect dirt when they see it. There are no improvements; none of the land is cleared, none deadened. I will sell this section for $40 per acre; ¼ cash, balance 20 years if desired, 6 per cent. You will buy such land quick or you will pay more, much more. Griff Glover, 5070 Waterman av., St. Louis, Mo. (c99)

THE greatest bargain I have ever offered and by all odds the best buy in Southeast Missouri, of which I have knowledge; authorities agree that better land does not exist than is found in Stoddard County, Southeast Missouri, between Little River and Castor River, in the Little River Drainage District. I own and offer an exceptionally well located tract of 5000 acres, 1000 acres in cultivation, 1500 acres deadened; 18 sets of improvements, 2 railroad shipping points and town sites, Zeta and Toppertown, on the land; price, for prompt acceptance, ¼ cash, balance 20 years. Griff Glover, 5070 Waterman av., St. Louis. (c99)

FARM—For sale; 80 acres, all in cultivation except six acres, which is in fine, large timber and pasture; all land lays nice and level, and rich soil; located on the county road, also the Ocean to Ocean highway, 54 miles west of St. Louis, on the Wabash Railroad; has a good frame dwelling, barn, henhouse, smokehouse, corncrib and sheds; all up in first-class shape; fine young orchard, 1½ acres, all kinds of fruit; large garden, beautiful location; good neighbors; 2½ miles from Warrenton, the county seat; now, this is an extra choice 80-acre tract; quick possession, title O K; on account of death in family will sell cheap; will make you a loan at 6 per cent. Price only $4650. Wm. Crews, Wright City, Mo., Warren County.

FARMS—For sale, all kinds of farms, bottom and upland, improved and unimproved; located in a good, healthy territory, with the best of pure water; threshed the first wheat July 10; the first man that threshed in the bottom made 403 bushels from 8 acres, 50½ bushels per acre, perhaps $100 per acre. The first man that threshed on upland made 224 bushels from 6 acres, about 35 bushels per acre, perhaps $70 per acre. One or two crops at present yield and price will pay entire cost of land. Why don't you look after this proposition while the opportunity presents itself to you? These farms are right at town, railroad, churches and schools, and only 78 miles south of St. Louis, Mo.; terms easy; don't take time to write; come on. Address A. B. Groh, Lithicum, Mo.

80 ACRES LAND—SELL OR TRADE.
100 miles from city; near railway; at $5 per acre; have several pieces.
J. W. KERR, 323 Chestnut st.

FARMS FOR SALE

MISSOURI

Reitz's Farm Bargains

40 acres, $2200; terms if wanted; all level and fertile soil, fenced; 30 in cultivation; nice 4-room frame bungalow, large barn, 2 poultry houses, large shade trees around the house, fruit, good water; on state highway, rural route and phone; 2 miles to good town.
80 acres, all fenced, 50 in cultivation, lots of fruit, good productive land; 7-room dwelling, large barn and outbuildings, good water, rural route and phone; good location; 2 miles to town; a snap at $2500.
50 acres, all fenced, 30 in cultivation; fruit, 5-room house, barn and outbuildings, cistern and spring water; good road, rural route, right at station; 3 miles to town, quarter mile to Meramec River; price $1400.
160-acre stock farm, 90 acres creek bottom, 25 in timber, balance in cultivation; 7-room frame dwelling, barn, family fruit, abundance of stock water and a No. 1 stock and grain farm, 4 miles to a good town; good roads; a sacrifice at $5000.
60 acres, a farm in a good town; joins city limits of a town of 1500; 45 in cultivation; 7-room brick dwelling, barn, cellar and outbuildings, fruit of all kinds; large shade trees covering about an acre around the buildings; phone and electric lights; an ideal country home, about 6 blocks to depot. Price $8000.
120 acres, 2 miles of Swedeborg, Mo., 152 miles out on the Frisco; 80 acres level land, in cultivation, balance timber; large barn, 3-room house, chicken house, some fruit, drilled well; a good location and a good tract of land; buildings new; a good stock place; cheap at $2500; $750 cash, balance time.
Investigate these propositions. I can suit you in a profitable farm home. Free list mailed for the asking.
VICTOR WM. REITZ JR., 620 Mermod-Jaccard Bldg.

TIMBER LAND—For sale, 80 acres, at $7.50 per acre; 154 acres timber land at $8 per acre; 160 acres, about 30 acres cleared, small house, barn and orchard, $10 per acre. These tracts are about 3 miles from town; 640 acres, 250 of it in cultivation; 75 acres creek bottom, fine 5-room house and basement; big new barn, cow barn, wagon sheds, toolhouse, meathouse, chicken house, etc.; a great bargain at only $16 per acre; 860 acres timber land at $7.50 per acre. The best farms for the money in Ste. Genevieve County; joins town and railway; $525 acres at only $35 per acre. Address A. J. Graff, Lithicum, Mo.

COAL MINE—For sale best grade in Illinois, 365 acres developed, with shaft, etc.; 4½ foot vein, 6 acres above ground with free switching of three railroads; at railroad station, 70 miles from St. Louis, Mo.; $10,000 for a big bargain; taken for debt; am no miner. W. F. Carroll, owner, Raymondville, Mo.

SOUTHEAST MISSOURI is just on the eve of being discovered. For years the outside world has heard nothing whatever of it or the stories of its swamps that it has heard have created an altogether erroneous impression. Within the past 2 years prices at which lands have changed hands have advanced somewhat, but the prices for even its most wonderful soils are still absurdly low. We have well located tracts in the Little River Drainage District which we are selling to discriminating buyers at from $48 to $62, with some absolutely perfect soil as low as $30. Lands more or less developed at correspondingly low figures. It is our judgment that these lands will advance presently in much-livelier fashion to two or three times the figures at which they can be acquired at the moment. Box A-5, Post-Dispatch. (c99)

BARGAIN—80 acres, 2½ miles station, partly improved, on county road; $1000; $200 cash, balance 5 years. State Bank, owner, Chadwick, Mo.

FARMS FOR SALE.
58 acres, 5-room house; 9 miles from city; 5½-acre frontage on Gravois av.; 2 streams of water; $115 per acre; terms.
31 acres, 28 in cultivation; 9½ miles from city; 3-room house, outbuilding, spring, fruits; will sacrifice for $2700.
40 acres on Meramec River, suitable for clubhouse sites; 1 mile from Meramec Highlands; $150 per acre; terms.
100 acres, 60 in cultivation; 5-room house, barns, outbuildings; 4 springs; 20 miles from St. Louis; will sacrifice at $35 per acre.
123 acres, 45 in cultivation; new 4-room dwelling, new barn, mammoth cave spring; 14½ miles from St. Louis; $4000; terms.
12 14-100 acres, unimproved; magnificent site for a home; 1½ miles west of Fenton; 10 miles from city; make me an offer; got to sell. Write or see
JAS. P. SLEVIN, Fenton, St. Louis Co., Mo.

AN OLD BACHELOR

Tired of baching; want to sell my two Ozark fruit farms, 100 and 160 acres; on State highway; river and Frisco R. R.; railroad switch on farm; 52 miles s. w. of St. Louis; half in cultivation; 5000 fruit trees; most just beginning to bear fruit; will sell all or part or rent one farm. L. Welday, St. Clair, Mo.

YOUR LAST CHANCE

I believe unimproved land in the Little River Drainage District, now selling from $40 to $75, will not be obtainable below $125 before the close of 1918. I and my correspondents have listed over 12,000 acres of cut-over, unimproved land, which we will sell at $45 to $60. Some of this land is as fine as there is in the entire district, and is today well worth double what we are selling it for; terms, one-fourth to one-half cash, balance to suit. Box A-13, Post-Dispatch. (c99)

200 ACRES NEAR VALLEY PARK, $45 PER ACRE.
Half in creek bottom and valley land; fine spring water; two sets of buildings on this place; 1½ miles from railroad station; to close an estate you can buy this tract at $45 per acre.
GEO. W. OTTENAD REALTY CO., 808 Chestnut st., St. Louis. (c7)

LITTLE RIVER DRAINING DISTRICT

In tracts of 80 acres up; $45 to $60 for unimproved land, $80 to $175 for land in cultivation; these are the cheapest agricultural lands in the world today; terms, half cash, 8 years on remainder; 6 per cent interest. Box A-15, Post-Dispatch. (c99)

GOING FAST

Little River Drainage District lands, in Southeast Missouri, are going fast; we have sold 114 tracts in 25 months; $30 up for cut-over land, $85 up for improved; have absolutely nothing to offer in trade and therefore decline to answer trade propositions. Box A-14, Post-Dispatch. (c99)

Doctors, Attention!

90-acre country home about 30 miles from St. Louis; 4 blocks from station; about 65 acres in cultivation; balance woods; good water; 11-room residence with bath, steam heat, hot and cold water and all city conveniences; barn, concrete milk house, etc.; price for quick sale, $7500.
GEO. W. OTTENAD REALTY CO., 808 Chestnut st., St. Louis. (c7)

YOU will buy this land if you see it. Now is the time to buy land in the Little River Drainage District, Southeast Missouri, Stoddard County, while prices are low and terms easy. No. 3, 80 acres cutover, ½ mile of Ardeola, on Cotton Belt R. R.; drainage ditch on north line; county road on east line; 1½ miles of Toppertown, on Frisco R. R.; N½NE 15-27-11, $41 per acre. No. 37, 200 acres, 80 acres in cultivation; good 4-room house, good 30x40 barn, ¼ mile of Avert, on main line Cotton Belt R. R. Lot No. 1, northwest of river, and lot 1, northwest location, and lots 8 and 9, located 35-27-11, $65 per acre. No. 54, 120 acres, 25 acres in cultivation, ¼ mile of Cline's Island, E½NE and NE SE 7-26-12, $55 per acre. No. 64, 15,000 acres, $450,000. Griff Glover, 5070 Waterman av., St. Louis, Mo. (c99)

FOR SALE
Rare Opportunity, Great Sacrifice

BEAUTIFUL BOILING SPRINGS VILLA ON THE GASCONADE. The most modern bungalow residence or club house and the most ideal location in the Ozarks; 6 rooms, attic and granitoid basement; hot and cold spring water, toilet and bath; barn; chicken houses, and all outbuildings first-class; 4 miles south of Arlington, Mo., on one of the Ozarks beautiful hills, overlooking the Gasconade River; 160 acres, about 40 in cultivation, balance in fine timber; house completely furnished and all equipment for farming, horses, cows and chickens. Will sell at a bargain. For further information, address the owner, WM. P. CLARK, Arlington, Mo. (c)

220-ACRE FARM NEAR UNION BEST BUY IN THE STATE

Has good house and outbuildings; owner old and wants to retire; will sell all live stock and implements with farm; over $2000 worth of live stock, etc.; $10,000 takes all. Box E-127, Post-Dispatch.

Farms Adjacent to St. Louis

104 acres, Beaufort, Franklin County, Mo.; 70 miles from St. Louis; extra good improvements; fine farm and home; price only $7000. Also 200 acres, 36 miles from St. Louis, in Jefferson County; good improvements; price $8500. Also 270 acres, 1½ miles from St. James, Mo.; 150 acres creek bottom land, fine running water; good improvements; orchard; price only $35 per acre; a snap for fine stock and grain farm. Also 160 acres, 3½ miles from Warrenton, about 65 miles from St. Louis; good improvements; price only $80 per acre. Also 201 acres about 60 miles from St. Louis, in Franklin County, bordering on Bourbos River, nearly all bottom land; no overflow; price $77.50 per acre. If interested see
J. L. SPRAGUE, 504 Chemical Bldg.

MONTANA

MONTANA—Genuinely good wheat lands in proven districts, handy to railroad; from $15 an acre; one crop should pay for land; one-fifth cash. G. Wynn Wilson, Miles City, Mont.

640-ACRE MONTANA HOMESTEADS—New law; circular free. Bureau 109, Boulder, Mont.

TEXAS

5c AN ACRE CASH

Texas school lands for sale by the State at $2 per acre; 5c per acre cash and no more for 40 years, but 3 per cent interest. Send 6c postage for further information.
INVESTOR PUBLISHING CO., Dept. N., San Antonio, Tex. (99)

FARMS FOR RENT

1600 ACRES—St. Louis County ranch for rent, $1 an acre.
CENTRAL REALTY CO., 3713 Olive. (c99)

FARM—For rent; 12 acres, large house; modern conveniences; 15 minutes to steam or electric cars; good garden; rent reasonable. Box R-48, Post-Dispatch.

ACRES—10 in Oklahoma for lease; valuable asphalt land; prospects for oil. Write B. T. Davis, St. Charles, Mo.

REAL ESTATE—OTHER CITIES

BUSINESS and investment property, comprising a half block on main street in a good Missouri town; large store building; modern dwelling with furnace heat, and other rental property. This is an ideal proposition for someone wanting to engage in mercantile business in a good town and have an ideal home, or is very suitable as an investment. For details write or call
VICTOR WM. REITZ JR., 620 Mermod-Jaccard Bldg.

FOR SALE

160 acres with over 4000 feet finest lake front in the States; joining the Big Chicago Club.

A. F. QUAIL, Hayward, Wis.

REAL ESTATE—COUNTRY

LOT—For sale, or trade; 25x100; in Middlesex County, N. J. 1114 N. Broadway. (c)

LODGING HOUSE—For sale, trade or rent; 43 room lodging house. T. M. Custer, Mattoon, Ill.

HOTEL—For sale; very good location; country town, population 2000. W. S., 15 S. 16th st., St. Louis, Mo.

HOUSE—For sale, 8-room and 1 acre of ground in Pacific, Mo. Inquire Mrs. J. Yanskey, in good location. 2634 Hickory.

HOUSE—For sale; two-story, 5-room, newly decorated; seven lots; good condition; bargain for someone. F. H. Berger, Owensville, Mo.

HOUSE—For sale, 5-room house and 2 good lots; plenty of shade and outbuildings; to trade for a farm. Address Box 254, Greenup, Ill.

HOUSE—For sale; 2-story, 5-room; 6 lots; stable and walks all made; bargain for someone if taken at once. F. H. Berger, Owensville, Mo.

BUSINESS BUILDING—For sale; best corner in Flat River, Mo.; one-story brick, four rooms; rents for $110 per month; price $6500 cash. Kusman Bros., Flat River, Mo.

BUILDING—For rent or lease; on Rock Island R. R., 50 miles west of St. Louis; suitable for manufacturing purposes. Phone Forest 6432R, city.

HOUSE—For sale, nice home of right kind for right person, in right town. Don't be skeptic, but write and be convinced. P. O. Box 145, Chamois, Mo.

BUNGALOW—For quick sale, $950 will buy new 5-room bungalow in Bourbon, Mo., on Frisco road; ideal climate; lot 80x170; good cistern; fine summer home; good renter. For particulars address Alice Stites, Bourbon, Mo.

SUBURBAN HOME—Owner sick, change climate, offers excellent suburban home, 30 acres excellent land in grass and timber; good garden, all kinds vegetables, fruit, berries; residence, 8 rooms, bath, sleeping porch, sun parlor, completely furnished; two fine Jersey cows, one splendid horse; nice bunch poultry, hogs, new touring car, plenty water; about $2000 worth timber, all in first-class condition; residence within few steps of Wabash passenger station, in few blocks of Central Wesleyan College; will sell everything just as it stands, with immediate possession; no trades. Box 66, Warrenton, Mo.

REAL ESTATE—OTHER CITIES

PROPERTY—Mexico, Mo., property for sale, or exchange for St. Louis property. 3223 Park av.

FINANCIAL

MONEY WANTED

WE pay 6 per cent compound interest on your savings. Box G-49, Post-Dis.

MONEY Wtd.—To borrow, $2500, first mortgage on good real estate. Lindell 137. (c7)

DEED OF TRUST—For sale; $500, due April, 1918. Box N-154, Post-Dispatch.

DEED OF TRUST—For sale; $500; worth $1000. Box R-43, Post-Dispatch.

MONEY Wtd.—$100; well secured by furniture; reference. Box A-249, Post-Dis.

MONEY Wtd.—$2000 on my residence; first mortgage; from private party. 4516 Scott.

MONEY Wtd.—To borrow $1000 of individual; 6 months, 6 per cent, secured. Box R-224, Post-Dispatch.

MONEY Wtd.—$1500, 6 per cent, on St. Louis County farm, worth $4000.
SHANTZ R. E. CO., 103 N. Ninth st.

MONEY Wtd.—$5000, 6 per cent, from private party, on St. Louis real estate worth double. Box E-208, Post-Dispatch.

MONEY Wtd.—For sale, a good commercial note; need cash now. Box A-122, Post-Dispatch.

MONEY Wtd.—To borrow $1500 first mortgage on residence worth $8500; 5 per cent; no commission. Box N-186, Post-Dispatch.

MONEY Wtd.—Have farm, valuable crops and minerals; require money to harvest. Box A-236, Post-Dispatch.

MONEY Wtd.—$500 in profitable business; will net about 35 per cent a year. Box R-207, Post-Dispatch.

MONEY Wtd.—On good real estate, $6000, at 5 per cent; no commission. Box G-206, Post-Dispatch.

MONEY Wtd.—Want $500 on my confectionery and ice cream business, including fountain and fixtures costing $1500; will pay back monthly. Box E-102, Post-Dispatch. (c)

MONEY Wtd.—$15,000 to $20,000 at 6 per cent, for 2 or 3 years, by corporation, with double security; payable semi-annually with interest. Box R-123, Post-Dispatch.

MONEY Wtd.—$2300, from private party, on modern flat worth $5000; will make first and second deed of trust; no commission. Box G-194, Post-Dispatch.

MONEY Wtd.—$2000, from private people, at 5 per cent; value of property, $6000; all improvements made; 4600 west; first deed of trust. Box A-139, Post-Dispatch.

MONEY Wtd.—To borrow $700 or $800 first deed of trust; University City property, worth double; 3 years, 6 per cent. Box G-193, Post-Dispatch.

MONEY Wtd.—$2500 to borrow on first mortgage on my residence; worth $4500 for 3 or 5 years; will pay 6 per cent but no commission; it will pay you to investigate. Box K-143, Post-Dispatch.

MONEY Wtd.—$15,000, on St. Louis County farm, 598 acres, worth $74,000, 4 years, at 5½ per cent.
SHANTZ R. E. CO., 103 N. Ninth st.

MONEY Wtd.—Second deed of trust of $1740, payable monthly and straight loan, 6 per cent; secured by 8-room modern residence, in first-class repair; payments are made promptly; need money at once. Box E-104, P.-D. (c)

Guaranteed First Deeds of Trust

FOR SALE.
Various amounts from $500 to $15,000. All 6 per cent loans, guaranteed by us in writing.
JULIUS HALLER REALTY CO., 810 Chestnut st.

FOR SALE.
Various amounts from $500 to $15,000. All 6 per cent loans, guaranteed by us in writing.
JULIUS HALLER REALTY CO., 810 Chestnut st.

MONEY WANTED

Reliable parties want $10,000 for automobile agency in St. Louis, for one of the oldest and best cars on the market. Box R-139, P.-D.

First Deeds of Trust for Sale.

If you have idle funds, buy our gilt-edge first deeds of trust for $300, $400, $1100, $2250, $3000, etc., on good St. Louis real estate. Call, phone or write GRAVOIS R. E. & MORTGAGE CO., Laclede 94, Riverside 94, Gravois and Morganford.

6% MORTGAGES FOR SALE 6%

Send for new list of loans, ranging in sums from $300 to $5000—a list of 30 to select from; all gilt-edged first deeds of trust, doubly secured. Call, phone or write for this list. Our guarantee, if wanted, for small consideration.
KUHS & SON R. E. AND INV. CO.
A. Jay Kuhs, President,
1001 CHESTNUT ST.

Money to Loan

We make a specialty of loaning money on St. Louis city and St. Louis county improved real estate. $500 and upwards. If you want to make a loan see us. We can take care of your requirements.

Real Estate Department
Mississippi Valley Trust Company
FOURTH and PINE

MONEY TO LOAN ON CITY REAL ESTATE

This company at all times has money to loan on well improved real estate in St. Louis.

It specializes in loans of this character and is able to act promptly on applications and quote satisfactory terms on acceptable loans.

MORTGAGE TRUST COMPANY
Broadway and Pine

REAL ESTATE LOANS
BUILDING LOANS MADE
HEMMELMANN-SPACKLER REAL ESTATE CO.
SAFE INVESTORS OF MONEY. 622 CHESTNUT.

MISSOURI-ILLINOIS FARMS
FOR SALE OR EXCHANGE
Also Small St. Louis County Farms. Terms
O. A. SAPPER 321 Wainwright Bldg.

HENRY J. HIRSCH, Real Estate, Loans and Insurance
114 N. 7th St.
201 CALUMET BUILDING
Olive 622 Central 4524

MONEY WANTED

MONEY Wtd.—Choice first deeds of trust; $1700, $1900, $2500, $3000, $3200, $4000, $4800, $5000, $5200, $5400, $5500, $7000, $7500, $8000, $9000 and upwards. You will be satisfied if you let us invest your funds.
Yeckel-Martin R. E. & Mtg. Co.
2910 South Broadway.
Open Monday evening till 9 p. m.

Guaranteed First Deeds of Trust
For sale; amounts $350, $1800, $2000, 3 years at 6 per cent; perfect title, fire and tornado insurance; call for list.
KORTE-RUST R. CO., 816 Chestnut st.

LOANS ON REAL ESTATE

FIRST deeds of trust, at 5 and 6 per cent. GOTTLIEB, 2302 Wash st. (c62)

MONEY TO LOAN—$2000, on city real estate only. Box E-92, Post-Dispatch. (c)

YOUR deed of trust expiring? Money from private party. Box R-200, Post-Dispatch.

MONEY TO LOAN—$2000 and $3000 to loan on city improved; 5 per cent; private funds. Box R-196, Post-Dispatch.

WE make second deeds of trust on easy monthly payments. GOTTLIEB, 2302 Wash. (c80)

MONEY TO LOAN—On St. Louis city and country real state; reasonable charges. H. B. SURKAMP, 6211 Easton av.

MONEY TO LOAN—$2000 to $3000, to loan on good real estate security; money ready. Box E-251, Post-Dispatch.

MONEY TO LOAN—$30,000 to loan in various sums to suit; first d. t. Box A-86, Post-Dispatch.

MONEY TO LOAN—Funds to invest; 1st or 2d d. t.; mail full particulars. Box A-276, Post-Dispatch.

MONEY TO LOAN—I have $5000 to loan on city real estate; will divide; give particulars and location. Box E-27, Post-Dis. (c7)

MONEY to loan on real estate. 5 and 6 per cent. Chas G. Venz, 2044 Adelaide. (c99)

MONEY TO LOAN—On city improved real estate security at 5 and 6 per cent. JOST-MILLER R. E. CO., 105 N. 9th st. (c6)

MONEY TO LOAN—On real estate; money on hand; no delay.
STRODTMAN & STRODTMAN,
2607 N. Broadway. (c99)

MONEY TO LOAN—We have considerable money to loan at reasonable rates of commission and interest. Call for information. HECKMANN R. E. CO., 215 Wainwright Bld.

LOANS on North St. Louis real estate a specialty at lowest price, in sums to suit. J. H. GUNDLACH & CO., 3615 N. Broadway. (c99)

MONEY TO LOAN—City and county; lowest rates; quick action. Building loans made.
Keane & Franke, 1008 Chestnut (c100)

GRAVOIS R. E. & MORTGAGE CO.
Straight loans at reasonable charges, monthly payment loans without commission. Laclede 94, Riverside 94. Gravois and Morganford.

5%—Money to Loan—6%
On city real estate, without delay; no charge for papers; lowest rates; see us at once.
KORTE-RUST R. CO., 816 Chestnut st.

MONEY TO LOAN ON SECONDS
Quick answer. GUSTAVE CYTRON, Atty. 302 Title Guaranty Bldg. (c99)

MONEY TO LOAN
REAL ESTATE LOANS.
BUILDING LOANS
JULIUS HALLER REALTY CO., 810 Chestnut St.

MONEY TO LOAN—Any sum. 5 to 6 per cent interest; reasonable charges; building loans a specialty; monthly payment first deed of trust, without commission.
Yeckel-Martin R. E. and Mtg. Co.
2919 S. Broadway.
Open Monday evening till 9 p. m.

MONEY TO LOAN
In various sums; reasonable terms; 5 and 6 per cent. J. W. BURIAN, 4016 Chouteau. (99)

PAY NO COMMISSIONS, RENEWALS, MEMBERSHIP OR REGISTRATION FEES
Pay loan monthly like rent; investigate. Get the best, 27 years of business success. TOWER GROVE AND S. W. BLDG. ASS'N, Both phones. 2608 S. Jefferson av. (c90)

DO YOU WANT $7500?
DO YOU WANT $10,000?
Have both these amounts on hand to place on good real estate security; will make commission very reasonable. See A. J. Kuhs, President KUHS & SON, 1001 Chestnut st.

Philip H. Lenz & Son
REALTY CO.
MONEY TO LOAN
Building Loans a Specialty.
211 Wainwright Bldg.

Wm. S. Drozda Realty Co.
4012 CHOUTEAU AV.,
Has $100,000 to loan in sums to suit, from $200 up to $15,000, on St. Louis or county real estate; lowest rates; quick answer.

LOANS ON PERSONAL PROPERTY

MONEY TO LOAN—$1200, on deed of trust; no agent need apply. Box R-42, Post-Dis.

UNITED FINANCE, 323 Chemical Bldg.; loans all honest salaried people and furniture owners. (c14)

MONEY LOANED salaried people; reduced rates. Room 1881 Railway Exchange Bldg. (c8)

WE solicit applications for loans on furniture. Call Delmar 2848J. Office, 4346 Fairfax av.

MONEY—Private party will make a few select loans on furniture or other security. Box R-11, Post-Dispatch.

LOANS ON PERSONAL PROPERTY

MONEY—For salaried people upon their own names; easy payments; confidential, quick. Fisher & Co., room 619 Commercial Bldg., 6th and Olive sts. (c8)

MONEY TO LOAN—On diamonds, watches and jewelry, at lowest rates of interest. Walker Jewelry and Loan Co., 213 N. 7th st. (c8)

STANDARD CREDIT CO., 2081 RY. EXCHANGE.
Loans to furniture owners; salaried people, without security; cheapest rate; best and most private terms; those dealing elsewhere will appreciate the difference. No delay. (c14)

LOANS on furniture and pianos made in accordance with State law regulating same
Interest on $15..........30 cents
Interest on $25..........50 cents
Interest on $40..........80 cents
MUNICIPAL LOAN BUREAU, 415 Locust st. Room 302; Main 2833. Central 2255. (c56)

NEED MONEY?
Furniture and piano loans procured quickly, legal rates; repay in small weekly or monthly installments. Central 6631. Olive 2944. AMERICAN BROKERAGE CO., 2032 Railway Exchange Bldg. (c14)

STOCKS AND BONDS

WILL buy Hull Copper, Sanitol Chemical, oil, mining and other stocks. A. L. Driebel, Little Rock, Ark. (8)

OIL STOCK investments pay big profits. Call or write Wm. C. Uphoff, 3508A N. Broadway.

POULTRY and BIRDS

WANTED

CHICKENS Wtd. in exchange for organ and mandolin; Anconas, Minorcas, Campines or Leghorns preferred; will take baby chicks. 4726 Hummel.

HENS Wtd.—Young laying hens; barred rock preferred. Forest 2124. (c)

HENS Wtd.—Light brahmas; will trade writing desk. Box G-67, Berger, Mo.

ANCONA

CHICKENS—For sale, ancona pullets and cockerels, from 8 weeks to 4 months old. J. Heidel, 3940 North Market; Delmar 3530X.

BANTAM

BANTAMS—For sale, buff cochin; fine stock, $1 each. 9809 S. Broadway.

BANTAMS—For sale; buff cochin; 7 hens and 2 roosters. 3423 Klock st., 4100 south on Louisiana.

BRAHMA

COCKERELS—For sale; two fine, light brahmas, at $2.50 each. Ernest Blumer, Berger, Mo.

HOUDAN

CHICKENS—For sale; houdans, hens and cocks, cheap; also St. Louis Coliseum, first-class cocks. 4119 Cook.

LEGHORN

CHICKENS—For sale, white leghorns, Young strain. 3331 N. 11th st.

POULTRY—For sale, 18 single comb brown leghorns. 3824 Texas. F. Precht.

PULLETS—For sale, white leghorn pullets, cheap. 2022 Withnell.

PLYMOUTH ROCK

BARRED ROCKS—For sale; fine; 4 hens and rooster. 4354 Morgan.

CHICKS—For sale; plymouth rock and leghorns; 4 weeks old; will sell cheap. 2634 Tennessee av.

CHICKENS—For sale, thoroughbred barred rock, $1 each; heavy wire fencing, 5x165. 2903 Park.

CHICKENS—For sale; golden eagle buff rock hens and cocks, mated, breeding pens my specialty; Marshall av., 5c fare from Wellston on St. Charles car, or 1710 Olive. T. B. Elliott.

COCK BIRDS—For sale, barred rock; now is the time to get a good breeder for next season, cheap. C. Belknap, 4747 Cote Brilliante.

HENS—For sale; 20 barred rocks at $1.50 each; satisfaction guaranteed or return at my expense. Herman Blumer, Berger, Mo.

RHODE ISLAND RED

BABY CHICKS—For sale, rhode island, $1.50 dozen. Lenz's Hatchery, 9827 John st., 1 block east of S. Broadway.

EGGS—For sale, rhode island reds, s. c., 75c for 15 eggs. 4960 St. Louis.

CHICKENS—For sale, 4 r. i. red, 4 months old; 17 baby chicks, 3 weeks old, and mother; 5 chicks 2 months old, 5 Pekin ducks 5 months old, 4 Indian runner ducks 2 months old, all for $10, or will sell separate. 529 Hoffmeister av., 9400 south.

HENS—For sale, rhode island and leghorns; incubator. 6463 Wellsmar, Suburban Garden, Sunday p. m.

PULLETS—For sale, and cockerels; r. i. red; early hatched; 75c and $1 each. 9809 S. Broadway.

ROOSTER—For sale; s. c. rhode island red; thoroughbred; cheap. 2517 Minnesota.

WYANDOTTE

CHICKS—For sale, white wyandottes, reds and mixed, $1.40 dozen; bring box. 4244 Penrose.

COCKERELS—For sale, white wyandotte, and pullets; also will exchange some for Cyphers incubator, 300-egg capacity or larger. 3747 Lansdowne.

HENS—For sale, 10; 1 rooster, golden wyandottes, at $18; satisfaction guaranteed or return at my expense. Herman Blumer, Berger, Mo.

POULTRY—MISCELLANEOUS

BABY CHICKS—For sale; ship any where. Heidel Hatchery, 3940 North Market. Delmar 3530X.

CHICKS—For sale, Mahood strain, red, 12½c each; also hens; fine breeding stock of mahood reds, 80c, $1, $1.25. 4846A Clayton.

CHICKS—For sale, 9 dozen young chicks, 2½ months old; sell by weight; 24 young ducks. Gebert, Creve Coeur, Mo.

POULTRY AND BIRDS

MISCELLANEOUS

CHICKENS—For sale; 8 hens, 1 rooster, fine Rhode Island Reds; laying stock; $11. 4222 Lafayette av.

CHICKENS—For sale, 70 spring chickens, all or part; must sell; incubators, lawn mower, tarpaulin; spindle for carnival. 5340 Theodosia.

HENS—For sale, 7 good laying hens, 85c each. 5030 Claxton.

HENS—For sale; fine; and rooster; r. i. reds; $1.25 each; also eggs. 2632 S. Jefferson.

IF you are wanting winter eggs, now is your chance; 50 pullets for sale; single comb rhode island reds, March and April hatch, 50c, 75c and $1; call Sunday. 708 Forest av., Webster Groves; get off Manchester car at Marshall av. Webster 157J. (c)

JAPANESE SILKIES—For sale, pen of six, thoroughbred, prize winners; sacrifice for quick sale. Cabany 2724 or call 1603 Custes av. (c)

POULTRY—For sale, black minorca hens and baby chicks; reasonable. Apply 4000 Winnebago; Cherokee car. (c)

SQUAB BOOK FREE—Make money breeding Plymouth Rock squabs; 1917 prices highest on record; how to get $6 to $8 doz en; read particulars with regard to St. Louis market; small space needed; no mixing feed no night labor, no young to attend. Write today for new big 1917 free book. Plymouth Rock Squab Co., 135 Howard st., Melrose Highlands, Mass. (c99)

PIGEONS AND PET BIRDS

CANARY—For sale; beautiful singer; $7, with cage. Forest 4755W. 4822A Greer. (c)

CANARIES—For sale, males and females; your price. 2831 Pennsylvania.

CANARY BIRDS—For sale; fine young singers. 6723 Mitchell; Benton 945W. (c)

CANARY—For sale; fresh young singer. 5235 Grace av.

CANARIES—For sale, 2 young singers, 2 females. 5346 Labadie.

CANARY BIRDS—For sale, 20. Call Sunday morning. 3124 Eads av. (c)

CANARY BIRDS—For sale, young and mated pairs, dozen or more. 2828A Franklin.

CANARY BIRDS—For sale; first-class, healthy stock; call and hear them. 1822A N. 22d st.

CANARIES Wtd.—Pay cash; write price, age, kind, etc. Missouri Squab Co., St. Louis.

CANARIES—For sale; St. Andreasburg stock; call mornings. Mrs. Goshen, 1709A N. Jefferson.

CANARIES—For sale, parrots, parokeets, seeds, cages, supplies; a safe, satisfactory firm to deal with; open every day, 7 a. m. to 8 p. m.; call or write; we ship everywhere. Halfin's Bird and Dog Store, 3111 Olive st.

PARROT—For sale; with cage; will sell for $9. Address 2337 S. 10th.

PIGEONS—For sale, English pouters and select carneaux. 1009 N. Compton.

PIGEONS—For sale, fine large solid red carneaux; cheap. 3815 Florissant.

PIGEONS—For sale, homers; show homers and hen pigeons; cheap. 3220 Gravois.

PIGEON—For sale, homers. 2744 Utah; Sidney 4676R. (c)

PIGEONS—For sale, 10 pairs carneaux, all mated; healthy birds; cheap. 4245 Delor.

PIGEONS—For sale, 10 carneaux, show homers and homers. 4726 Varrellman.

PIGEONS—For sale, fantail reds, yellows and saddles. 3718A Wyoming.

PIGEONS—For sale, homers, carneaux and white king. Phone Forest 5078W. Gay, 786 Bayard.

PIGEONS—For sale, Maltese hens, white pouters, white fans; cheap; call today. 4243 Page bl.

PIGEONS—For sale, young and old, homers; take the lot at 25c each; about 60. 9809 S. Broadway.

RACING HOMERS—For sale, at a sacrifice. 2109 Menard.

DUCKS, TURKEYS, ETC.

DUCKS—For sale, pekin, young and old, $1 and $1.25; drakes, $1.50. 9809 S. Broadway.

DUCKLINGS—For sale, indian runners. Heidel Hatchery, 3940 North Market. Delmar 3530X. (c)

DUCKLINGS—For sale; 32 wild mallards; 50c each. Call ducks. 4826 Cote Brilliante. Forest 85.

GEESE—For sale, white emden geese, $5.50 per pair; goslins, $2.50 per pair; also a splendid good watch dog. Address 5857 Greer av.

POULTRY SUPPLIES

CONKEY'S Buttermilk Starting Food is the best feed for little chicks; it is predigested; prevents bowel troubles, insures quick growth and healthy chicks; free samples at our store only St. Louis Seed Co., 499 Washington. (c99)

CUT CLOVER—That is cut when green and full of leaves and blossoms, makes the best litter for little chicks, keeps them busy picking and scratching. St. Louis Seed Co., 499 Washington av. (c99)

INCUBATOR—For sale; Poultry Leader; hot water; good condition! 240 eggs; $10. 5045 Davison. (c99)

OUR new 1917 poultry supply catalogue is free. Send for it today. St. Louis Seed Co. 499 Washington av. (c99)

POULTRY and pigeon supplies; every description; field, flower and garden seeds. St. Louis Poultry Supply and Seed Co., 812 N. Broadway. Central 2594R. (c99)

ANY poultry book or magazine published we can supply you. Foster's, 419 Washington. (c92)

SEND 4 cents postage and we will mail you free Conkey's 80-page poultry book and our 30-page booklet on care and management of canaries. St. Louis Seed Co., 499 Washington av. (c99)

HEN FEED

Guaranteed to be the best; free from grit and dirt; will deliver to all parts of the city; out-of-town trade solicited; will mail samples on request; we carry a full line of poultry supplies. CASS AV. FEED CO., 2658 Cass av. Central 5469R, Tyler 2001. (c)

BEES AND BEE SUPPLIES

BEES—For sale; two large swarms. Call 11 to 2. Bell Olive 5534. Bishop, 1010 Wright Bldg.

AQUARIUMS, FISH, ETC.

AQUARIUMS bought, sold, exchanged for new ones, or made to order; repairing done. Delmar 2252L. Peterson, 4531 Cote Brilliante.

ANIMALS

WANTED

COWS Wtd.—Purchase two milk cows on monthly payments. Box R-33, Post-Dis.

DOG Wtd.—Pug dog or puppy, male preferred. Apply Box 134, Wentzville, Mo; state price. Box J-83, Post-Dispatch.

HOGS Wtd.—Would like to buy for cash about 25 pigs. Victor 3572L.

PUPPIES Wtd.—Canaries, parrots, pets of every description; call or write. Halfin, 3111 Olive.

FOR SALE

AIRDALES—For sale; breeder of registered stock; all ages. A. Grueper, 3733 Ohio. (99)

BELGIAN HARES—For sale; 5516 Botanical.

BELGIAN HARES—For sale; young; black Cecillians; $2.50 pair. 2710 N. Taylor.

BELGIAN HARES—For sale, pedigreed; 8 young bucks, fine stock, 5 and 6 months old and will weigh 5 or 6 pounds each. Thebes Farthing, Mayfield, Ky.

BLOODHOUNDS—Bargain; big illustrated catalog 5c stamp. Rookwood Kennels, Lexington, Ky. (c99)

CAVIES—For sale; young and old rabbits; male and female carneaux; males reasonable. 5111 North Market. Delmar 3590R. (c)

CAT—For sale, thoroughbred Angora. Call 5619 Minerva av.

COLLIE—For sale, 1 year old. 2834 Euclid. (c7)

COW—For sale, fresh jersey; $60; heavy milker. 4019 Garfield.

COW—For sale; fresh Jersey. 7400 Olive st. road; Stanhope.

COWS—For sale, 2 young, fresh; sell with or without calves. 5212 Cote Brilliante.

COW—For sale, 4-year-old, fresh, very good bargain. 4342W Natural Bridge.

COW—For sale, good milk cow; opposite Ramona. Box G-247, Post-Dispatch.

COW—For sale, good, young Jersey; family pet. 6103 Chalotte st., Pine Lawn, Mo.

COW—For sale, fine, fresh, black Jersey. 4119 Cook.

COW—For sale, fresh Jersey, and calf; cheap. 2717 Elliot av. Central 9559R.

COW—For sale, fresh; private dealer or butcher. 5744 Garfield.

COW—For sale, fine milk cow. 2541 Bretzel, Maplewood.

COW—For sale, fresh Jersey, with calf. Call at 1701 N. 13th st.

COWS—For sale, 2; also heifer calf; Kent farm. Ferguson car to junction.

COW—For sale, young Durham; good for butcher. Chas. Bastard, Overland, Mo.; Lake line.

COWS—For sale, high-bred, gentle, fresh Jerseys; 3 gallons daily; extra rich; good reason for selling; $75. Cabany 5936W. Ferguson car, gardener at Nelson Station.

DOG—For sale; young male poodle. Call 4021 California.

DOG—For sale, fox terrier, 6 weeks old, $3. 6710 Mitchell. Benton 579W. (c)

DOG—For sale, male spitz; will sell cheap; does tricks. 3068 Lincoln.

DOG—For sale, one Scotch collie, $10. 5045 Davison. (c93)

DOG—For sale; brindle bull; excellent watchdog. Apply 2731 Cherokee.

DOG—For sale, white collie; 2 months old; cheap. 6924 S. Grand. Riverside 412M. (c)

DOG—For sale, thoroughbred Scotch collie, 18 months old. 4239A Olive.

POULTRY, BIRDS and ANIMALS

ENLARGE MEAT SUPPLY BY GROWING RABBITS

Production Easy on Farm or City Backyard, U. S. Agriculture Department Says.

Rabbits, which have proved a valuable source of food in Europe during the present war, may well be raised more extensively in America by way of reducing the drain on the ordinary meat supply, according to biologists of the United States Department of Agriculture. The business of growing rabbits, the specialists point out, can be carried on by youths and adults not engaged in military or other national service, or in regular industrial employment. The animals may be raised in back yards of cities and towns, as well as on farms.

The Belgian hare, says a statement by the Department of Agriculture, breeds rapidly, matures quickly and produces a palatable and highly nutritious meat. The cost of production is less than that of any other meat, not excepting poultry. The supply can be greatly increased within a few months, without requiring space that may be needed for the production of crops. Practical experience has demonstrated that rabbit meat can be produced in unlimited quantities at a cost of about 6 cents a pound, and by utilizing lawn cuttings and other vegetation that would otherwise be wasted the cost can be made even lower.

The Belgian and Flemish giant rabbits are recommended for meat production, as the ordinary tame rabbit is smaller and develops more slowly. Stock of Belgian hares may be bought from breeders in nearly all the States at $1 to $3 each. They may occasionally be had from pet stock dealers. Fancy pedigreed stock is not required for meat production.

Rabbits are easily kept. They eat hay, grass, lawn cuttings and green vegetation of many kinds. Females should be allowed to breed when 8 or 10 months old, and during the year should raise four litters of about six young each. Well fed, the young reach marketable size when 3 to 4 months old and average from 5 to 6 pounds live weight.

The Department of Agriculture has published a bulletin on raising rabbits which will be helpful to those who wish to engage in this pursuit.

St. Louis Pigeon Club.

The pigeon fanciers of St. Louis have organized a new club for the purpose of the scientific culture of the fancy and flying pigeons of all varieties, and to create good fellowship among the fanciers. It will be known as the St. Louis Pigeon Club. The following are officers: William Westhus, president; Anton Menze, vice president; Joseph Moder, treasurer; Albert Swantner, secretary. The Board of Directors are John Schmitt, Simon Schuster, Phil Bauer, Louis Vrana, George Scheer.

ANIMALS

FOR SALE

DOG—For sale, 1 bitch, fox terrier; very reasonable; call Sunday or evenings. 3738 St. Louis.

DOG—For sale, Russian wolfhound, to person who will give it good home; $25. 4848 Fountain av.

DOGS—At stud, pedigreed Boston terriers; prize stock; beautiful puppies. Delporte, 1316 Arsenal. Sidney 2822. (c)

DOGS—For sale, 4 German dacshunds; cheap. 5032 Ulina, 5 blocks west of Grand on Delor st.

DOGS—For sale, Pomeranian Yorkshire terriers; leading dogs, puppies and grown. 3461 S. Grand.

DOGS—For sale; Airedale dogs and puppies; registered stock; prices reasonable. Geo. D. Ruhe, 449 Sherwood, Webster Groves. (99)

DOG—For sale, airedale breeder of registered stock, all ages. A. Grueter, 3733 Ohio.

DOG—For sale; beautiful, young, male collie; very fond of children; will shake hands when spoken to. 5381 Wells. (c)

DOG—For sale fine Scotch collie; female; black, white and sable; finely marked; 4 years old; pedigreed stock; fine watchdog; $10. 4158 Lucky st.

GOATS—For sale; two fine young, broke to work. 218 Sidney. (c)

GOATS—For sale, pair of gentle goats; fine for children. 3639 S. Grand. (c)

GUINEA PIGS—For sale; cheap. 3511 Wisconsin.

GUINEA PIGS—For sale, 75c each; also black buff coachins, bantams. 2919 Texas.

HEIFER CALF—For sale; thoroughbred Holstein; cheap. 3718 Kosciusko.

HEIFER CALVES—For sale; two registered Holstein; $25 each. 4341 Kennerly.

HOUND—For sale, and 5 pups; $15. 7225 Bruno.

KITTENS—For sale; pedigreed Persian; call evenings. 4048A McRee.

MILKERS—Three good; $40 month and board. 4341 Kennerly.

PUPS—For sale, collie; cheap. 2214 Adams.

PUPS—For sale, young collie. 1017 S. Cardinal av.

PUP—For sale, collie; big bargain. Delmar 3827J. 4342W Natural Bridge.

PUPS—For sale, airedales, pedigreed. Dr. Heims, 2626 S. Jefferson. (1)

PUP—For sale, exceptionally fine airedale; eligible. Julius Heinemann, 102 N. Silver st., Belleville, Ill.

PUPS—For sale; Boston terriers; marked nice; excellent stock; fat, healthy; cheap. 3111 Olive.

PUPPY—For sale, fox terrier. 3824 Evans.

PUPS—For sale, highly bred collies, 6 weeks old. 2722 Howard; cheap.

PUPPIES—For sale, spitz; very cheap. 2848 Semple.

PUPPIES—For sale, 4 Yorkshire terriers 7118 Emilie. Marshall 354L. (c)

PUPPIES—For sale, Boston terriers; $5 and $10; pedigreed. 1303 Geyer.

PUPPIES—We sell and buy all fancy pups. Haller's Bird Stores, 523 Franklin av., 1519 Market st., St. Louis, Mo. (c99)

NANNY GOAT—For sale, with 4-months-old kid. 4517 Newberry ter.

RABBITS—For sale; young; white and gray; 20c each. 9809 S. Broadway.

RABBITS—For sale, Belgian hares, 25c up. 1420 S. 18th st.

RABBITS—For sale; Flemish giants; registered stock. 4620 Scanlan pl. (c)

RABBITS—For sale; 2 Flemish Giant does; 12 young, 3 months old; also hutches; 8 white leghorn chickens; wire net; box. 2234 Missouri.

RAISE Belgian hares for me; big money; 15 does will make you a living; buy bred doe each week; I buy all you raise. Frank A. Cross, 6433 Ridge. (c)

RABBITS—Raise your own meat; get our book rate on raising rabbits at home for profit, and price list, 10c; New Zealand, Flemish, Belgian; full line of remedies and supplies. Fred Borden, 4548 Cote Brilliante, St. Louis.

STUD SERVICE—National Weeboy, black and tan, registered, 3 pounds; fee $10. Mrs. George L. Wimer, 3906 Laclede.

WATCH DOG—For sale; cheap. 4521 Lucky st.

WANT a male for terrier for lining. 1805 La Salle.

YOUNG COW—For sale; fresh, with calf; splendid milker. 200 N. Gore, Webster Groves.

MOST every kind of pup, cat, pigeon, rabbit, canary, parrot, guinea pigs, pets and supplies of every description; call or write. We ship everywhere. Pet Shop, 3111 Olive.

POULTRY RATION FOR WAR PERIOD RESULTS

Estimated Reduction of $1 per 100 Pounds on Food at Present High Prices.

By T. E. QUISENBERRY
Leavenworth, Kan.

It has been truly said that "necessity is the mother of invention." The present high prices of foodstuffs has had a tendency to discourage some poultrymen. But there is no reason why eggs cannot be produced almost as economically now as formerly, if the right ration is used, and the selling price of eggs is at least two-thirds more than in former years at this season.

We have been making some tests of various rations on the experimental farm of the American School of Poultry Husbandry at Leavenworth, Kan., with a view of compounding a ration which would bring the same results and greatly reduce the cost. We realize that available foods and prices very in different localities, so this ration is based upon the feed found in Leavenworth and in the Central States. The ration which we are now using in the American egg-laying contest and which is producing practically as good results as any we have ever used, which contained a large per cent of wheat, is as follows:

Scratch Feed—400 lbs. cracked corn, $13.60.

Dry Mash—150 lbs. wheat bran, $2.48; 150 lbs. wheat shorts, $3.39; 100 lbs. beef scraps, $3.50; 4 lbs. fine charcoal, 3 lbs. fine salt.

Cost of 800 lbs. of feed, $22.96; cost of 100 lbs. of feed, $2.87.

If the above feeds are not available it might pay you to have your local dealer import them for you, if possible, and the prices justify. We have found no other combination that would compare with this ration in price and results. The fact that there is a shortage of wheat, but a large acreage of corn and prospects for an abundant crop, the indications are that this will be one of the cheapest rations that can be used for many months to come. Whenever wheat is as cheap as corn, wheat should be added to the scratch feed

The cost of this feed can still be reduced to about $2.70 per 100 lbs. by feeding sprouted oats. We feed equal parts of the above scratch feed and dry mash. For every 100 lbs. of the corn chop which is fed, we feed one bushel of oats which have been sprouted. Then, after they are sprouted, it makes over two bushels of food. We soak the oats from 1 to 24 hours, spread them out in t[illegible] and [illegible] they are about one inch in [illegible], sprinkle them each day to keep them moist and feed them when they are about one week old. Don't use any artificial heat in sprouting and the oats will not mold. If you feed the oats when they are about a week old from the date you started to sprout them, you get the benefit of the oat grain as well as the tender, succulent sprouts. These offset the "all-corn" scratch feed.

We feed some of the dry mash in a moistened state each afternoon. Give all the moist mash the hens will eat in about 30 minutes. Moisten it with water or milk. Feed the dry mash in a hopper or box and keep it before the hens so they may help themselves at any time. Feed about an equal amount of the dry mash and cracked corn, and regulate the quantity of cracked corn which you throw into the litter for the hens by the amount of dry mash each pen consumes. The nutritive ratio of this food is about 1:4.5, if the oats are used as directed. This is about right for laying hens or growing stock. This will reduce the cost of this feed at the above prices of the ingredients so that the cost will not exceed $2.70 per 100 pounds. If this is used for growing stock, add five pounds of bonemeal to each 100 pounds of ground feed.

On the basis of a dozen eggs being produced on five pounds of feed, eggs cost us about 14 cents per dozen when this ration is used. This leaves 21 cents per dozen for labor and profit when eggs are selling at 35 cents per dozen. In the face of these figures there is no reason for any poultryman to be discouraged. If you use this ration at the present prices of eggs, you will clear more on your hens than in any previous year because of the increased price of eggs.

In the above ration, the succulent oat-feed and the wheat products and beef scraps in the mash offset the fattening and heating effect of the "all-corn" scratch feed. Corn products are eliminated entirely from the mash, except that the cracked corn is screened and the meal and fine particles of corn are sifted out and put in the mash, otherwise this would be wasted.

"Cold" Brooder as a Poultry Plant Adjunct

"Cold" brooders are used as well as artificially heated ones. These brooders can be purchased ready made, or they can be made at home. A shallow box can be used. It should be tight except at one end, which is sometimes left entirely open, or a good-sized hole can be left at one end. It is a good plan to put a woolen cloth on the floor so as to keep the feet of the chicks warm. A paper can be laid over the floor daily so it will not get dirty. Strips of flannel should be suspended from the top in which the chicks may be hovered.

I know a successful poultry raiser who did not use anything that could be called a brooder. He simply used boxes. These were placed out of doors in warm days. When it was cool or cloudy the box was put in the kitchen. J. S. Martin of Canada, perhaps the most noted of all White Wyandotte breeders, uses regulation brooders, but combats the idea that chicks should be kept where it is warm all the time, even in winter weather. When they are about five days old he allows the little fellows to run at will for a limited distance in winter, being careful only that they do not get their feet wet when it is cold. He claims it is good for chicks to get used to the cold at this earlier age.

GIVE PUPS COW'S MILK WHEN 3 WEEKS OLD

Not Only Gives Mother Needed Relief, but Is Better for the Youngsters.

In order that the mother may be relieved at as early a time as possible of the strain of nursing a number of puppies, the youngsters should be encouraged to lap milk when about 3 weeks old. This may be taught by getting the pups around a pan of milk and shoving their noses into it. That which adheres about the muzzle will be licked off, thus giving them a taste of it, and after a few experiences of this kind they will lap eagerly.

It should be remembered that cow's milk differs in its constituency from that of a bitch, and unless properly prepared will disorder the bowels. The cow's milk should be scalded and slightly sweetened, as it does not contain so large an amount of sugar of milk as does that of a bitch.

The milk, after being prepared, should be fed at the same temperature as that of the dam. By this means the mother is relieved and the pups receive more nutriment, especially if there be a number of them to one bitch.

When about 4 weeks old a little soup, thickened with stale bread, may be allowed twice a day and this diet gradually substituted for the milk, doing away with the latter entirely when 2 months old. As a rule, puppies may be weaned at the age of 6 weeks.

One object in getting rid of the milk diet at an early age is that the stomach worms, which exist in nearly all puppies, seem to thrive on it to the detriment of the latter. As the nature of the stomach changes, so also must the food. Well-boiled meat and vegetables of all kinds, except potatoes, which are the hardest of all vegetables for a dog to digest, should be gradually introduced into the diet, and this mixed diet is the very best that can be fed during the life of the animal. The object in giving a variety of food is that all parts of the animal may be nourished.

POULTRY PROBLEMS SOLVED

Dry Bread for Feed.

I have a quantity of dry bread which I have ground up fine. I would like to mix it with something else to make a dry mash of it to keep before the chickens all the time. I wish you would kindly tell me what to use with the bread, and in what proportions.—H. L. B., St. Louis, Mo.

Our only experience in feeding stale bread to poultry has been with chicks and growing young stock. We feed it moistened with milk, and I believe that by following this plan you would get the best results from this bread. For fattening young or old birds this bread would make a good feed if mixed with corn and moistened with milk. I would suggest about 2 parts corn meal by measure to 1 part of bread for mature birds, and a little more bread for young growing stock. This would help to balance the ration where corn meal alone might result in time in getting the birds "off their feed." I am taking it for granted that this bread was dried before it had become moldy. The feeding of moldy bread is unsafe.

Egg-Laying Contest To Start November 1

The seventh national egg-laying contest will begin Nov. 1, at the Missouri State Poultry Experiment Station, at Mountain Grove. It will be composed of four pens each of 15 varieties. The first four applications for each variety received at the Experiment Station will be accepted.

The varieties to be accepted are: Barred, white and buff Plymouth Rocks; single and rose comb Rhode Island Reds; Rhode Island Whites; silver-laced, white and buff Wyandottes; black, white and buff Orpingtons; s. c. white Leghorns; s. c. brown Leghorns; s. c. mottled Anconas.

A limited number of yards caused the limit of 60 pens, and in order to have an even number of pens in each variety caused the limit in varieties. By having an even team of four pens in each variety it furnishes a basis for many observations and comparisons which are of interest to all poultry raisers.

Should any variety not have the four pens on Oct. 1, the pen will be filled with station birds, which will not compete for prizes, but the records will be used to get averages, etc., for the varieties.

Each pen is to be composed of five pullets and one substitute. No male will be used in any pen.

The entry fee is the same as for the previous contest, $10 for pens from Missouri, and $20 for pens from outside of Missouri.

The feed, houses, care, etc., will be the same as in the present contest.

Profitable Trade for Suburbanites

Many suburban residents who are poultry raisers can, without much effort, cultivate a good retail trade at hotels or restaurants, drug stores, confectionery stores or other places where soft drinks are served.

I have in mind a lawyer who moved to a suburb on account of his health and, with the help of wife and daughter, built up a profitable business in poultry, eggs and small fruits, still continuing his law practice. When he came to town in the morning, on the way to his office, he sold eggs and dressed fowls to regular customers at the highest ruling retail prices. This required some effort, but it paid.

GERMANY'S FRUIT AND VEGETABLE CROPS ARE POOR

Drouth Has Hurt Production on Which Many Hopes for the Winter Rested.

By CYRIL BROWN
A Staff Correspondent of the Post-Dispatch and New York World.
(Copyright, 1917, by Press Pub. Co.)

STOCKHOLM, July 14.—Illuminating news continues to leak out from Germany concerning the increased food problem. A curious light is thrown on the shortage of sugar by the fact that German scientists are besought for their expert opinion whether saccharine instead of sugar can be used advantageously for catching flies.

Through the most depressing heat wave in June on record, Berlin has been suffering an unprecedented plague of flies, which is attributed directly to a lack of fly-paper.

New Food Measure.

One of the most important of the new food measures promulgated in Germany embodies the ordinances concerning grain which will be gathered in the coming harvest. The chief novelty this measure contains is the introduction of an imperial agricultural card to every landed proprietor and to every peasant farmer who farms independently.

All of these are required to fill out an elaborate, statistical formula giving the total acreage of his arable land, the amount of acreage sown, the crop with which it is sown and, besides, an advance estimate of the yield he expects with an itemized number of the livestock he owns. Further is required a statement of the number of members of each producer's household, together with the grain requirements which, he estimates, will be necessary for the ensuing food year.

This is the most far-reaching food measure promulgated since the introduction of the imperial bread card and is one of the most important milestones in the fight against famine. Its vital importance is immediately recognized and applauded by the German newspapers. The Berlin Tageblatt says:

"At last we recognize the firm hand which heretofore we have missed in this food field. Experience heretofore has shown that the authorities were completely in the dark, for they were not able to size up the actual harvest statistically and then get hold of it. The main thing now is that the whole harvest can be seized and divided among the population along just these lines. It must not happen again that the bread ration has to be shortened because the breadstuffs are fed to cattle. But we are determined to hold out even if a fourth winter of war is forced upon us."

Shortage of Substitutes.

A recent Berlin newspaper says: "The apportionment of coffee substitutes is, unfortunately, taking place at very long intervals."

A curious warning is going through German newspapers. The people are urged when writing to prisoners of war not to give any information as to shortage of food. Says the warning:

"Such information reaches our enemies and our enemies make it known in a distorted form to their newspapers in order to keep up the delusion that Germany is at the end of its resources; that our enemies' hopes of beating us are thereby given new life is clear. Whoever sends such news to prisoners sends only against his fatherland's interests and can only serve to prolong the war."

Fruit Yields Are Poor.

The German newspapers are filled with news concerning fruits and vegetables, which is, of course, significant of the vital importance attaching to such food as urging the people to hold out until the next harvest.

"The first cauliflower" is featured prominently in the newspapers, which state there is every reason to believe that the cauliflower is the first harbinger of fuller stomachs. The cauliflower comes from Holland. The same attempt to cheer people is made in welcoming the first arrival of strawberries, cherries and gooseberries in the Berlin market.

"Despite expert assurances of splendid fruit crop prospects, prices of fruit which the middle classes must pay are still very high," says one newspaper. Obviously the weather man is not writing on the side of Germany, at least so far as vital fruits and vegetables are concerned."

"The continued drought has strongly influenced previously favorable prospects," the Berlin Tageblatt says. "There will be put few strawberries, as most of them have ripened prematurely. Sour cherries will give only a middling yield. Sweet cherries, too, have suffered greatly under the heat. It is now certain that there will be few plums, while the apple crop surely will be only half way fair."

The great importance of the failure of the fruit crop lies in the fact that, as last year, the preserving of immense quantities of fruit and jam had been counted on to refill the strategic food reserve. Fruit pam is not only one of the most important staple items of food diet in German houses, but the army requires it in immense quantities as a substitute for butter and other missing foodstuffs.

The supply of vegetables, too, on which Germany's hopes are largely pinned for the next few months, is far from satisfactory. The imperial bureau for fruits and vegetables reports reassuringly, that prospects are good generally and that one can calculate on a rich supply of vegetables from the west, but that in central Germany the outlook is less gratifying. Southern Germany, however, promises to produce a fine crop of vegetables, and the bureau's official press agent asserts to the public that it can figure on being amply supplied with vegetables, although, of course "an interruption of the continued drougth would greatly enhance the general outlook."

The Post-Dispatch is the only evening newspaper in St. Louis that receives or publishes news gathered by the Associated Press.

QUEEN MARY WITH KING AT BATTLE FRONT

England's Rulers Return From Long Visit to Army—Hospitals Inspected.

LONDON, July 14.—The King returned today from his fourth visit to the front. He was accompanied for the first time by the Queen. He issued a special order to the armies in the field, saying:

"I leave you with feelings of admiration and gratitude for past achievements and with confidence in your future efforts. On all sides I have witnessed scenes of your triumphs. The battlefields of the Somme, the Ancre, Arras, Vimy and Messines have shown me what great results can be attained by the courage and devotion of all arms and services under efficient commanders and staffs.

"It was a great pleasure for the Queen to accompany me and become personally acquainted with the excellent arrangements for the care of sick and wounded, whose welfare are ever close to her heart. For the past three years the armies of the Empire and the workers in the home lands behind them have risen superior to every difficulty and every trial. The splendid success already gained in cancert with our galland allies have advanced us well on the way toward the completion of the task we undertook.

"There are doubtless fierce struggles to come and heavy strains on our endurance to be borne. But be the road before us long or short, the spirit and pluck which have brought you so far will never fail, and under God's guidance final and complete victory in our just cause is assured."

The court circular announces the King and Queen were accomanied by the Prince of Wales in France and Belgium for a fortnight. The King and Prince of Wales visited all the army and the lines of communication; the Queen a number of hospitals and institutions in the lines of communication areas.

King George and Queen Mary also visited the Kin gand Queen of the Belgians. They were entertained at luncheon by the President of France.

VETERANS FAVOR HOME GUARDS

Would Join Regiment to Impart Military Knowledge to Others.

Walker-Jennings Camp No. 4, United Spanish War Veterans, Department of Missouri, decided at a recent meeting to join the movement inaugurated some time ago by the Police Board and the St. Louis Chamber of Commerce to establish a home defense regiment to supplant the national guard when it is called to service. There are many Spanish War veterans in the organization who are anxious to join a home defense regiment and impart their military experience to others.

The project has the approval of Gov. Gardner, the St. Louis Manufacturers' Association and the Chamber of Commerce. A full strength of 1800 men is contemplated. They will act as police reserves; will perform duties now devolving upon the national guard, and will be legalized by authority of the Police Board.

REAL ESTATE AGENTS' REPORTS OF THEIR SALES

GEORGE J. WANSTRATH R. E. CO.

George J. Wanstrath reports having sold for Peter F. Brush and wife, their home at 4958 Wabada avenue; lot 55x142 feet, to John L. Corley and wife. This is the second time Wanstrath sold this house within the last year.

Also sold for Thomas Richards, 4243 Red Bud avenue, lot 30x154 feet, to Sophie Ehrichs of DeSoto, Mo.

Also sold for Chas and Mary Boehne, 4218 West Sacremento avenue, lot 30x125 feet, to Aug. B. Papex.

Also sold for Alvina Schulte, 4215 De Soto avenue, lot 25x120 feet, to a client.

Also sold for Geo. Weber, lot on south side of Ashland avenue, east of Marcus avenue, 25x125 feet, to Walter Jones.

Also sold for Chas. Boehne, the last of his bungalows, at 4222 West Sacremento avenue, lot 30x156 feet, to Edward and Mathilda Dennis.

Also sold for the Illinois Realty Co., flat at 3517 Shenandoah avenue, lot 25x125 feet, to Oscar Wm. Loddeke.

Also 4751 Easton avenue, lot 30x214 feet, to Fred'k A. Moeller.

Also sold for Victor Neumann, 2519 Florissant avenue, lot 60x231 feet, improved with a frame residence, to Fabian Deuschitz and wife.

N. M. GLICK R. E. CO.

The N. M. Glick Real Estate Co. reports the sale of 5152-54 Minerva avenue, double flat, for a client to Gustave J. Scholl.

Also the sale of 20 acres on Ennis avenue, near Clayton road, St. Louis County.

Also the sale of 2926 Kaad avenue, eight-room residence, for a client of Harry C. Clement to Mrs. Minnie Koenig.

Also the sale of 4150 Delmar boulevard, residence, for George W. Spotts to a client.

Also the sale of the northwest corner of Marshall and St. Louis avenues, St. Louis County, lot 165x250; sold for George W. Tolle to a client.

Also the sale of 5855 Minerva avenue, single flat, to a client.

Also the sale of a lot on Bessen avenue, to a client.

YECKEL-MARTIN R. E. CO.

The Yeckel-Martin Real Estate and Mortgage Co. reports having sold 4674 Louisiana avenue, a brick cottage, for Frank Beck to Henry W. Nordmann.

Also the sale of 4919 Devonshire avenue, brick bungalow; lot 50x125 feet, for the Ranso Realty Co., to Mrs. Myrtle Johnson.

Also 4674 Louisiana avenue, brick cottage, for Frank Beck to Henry Nordman. Both these properties were listed only a short time with the Company.

WILLIAM M. HALLE.

William M. Halle reports the sale of 90 feet of ground on the southeast corner of Russell and Oleatha avenues, being lots 26, 27 and 28, to William C. Thorburg.

Also reports the sale of 4355 Cote Brilliante avenue, a brick cottage, lot 30x130 feet; to Edward D. Williams.

BOTTORFF REALTY CO.

The Bottorff Realty Co. reports the sale of the Charlotte Apartments on Fountain avenue, near King's highway, for the Shiel estate, of which Gerald B. O'Rielly is executor, to Dr. H. H. Helbing. The building consists of six apartments of six rooms each, on lot 60x200.

GRAVOIS REAL ESTATE CO.

The Gravois Real Estate and Mortgage Co. reports the sale of 4737 Rosa avenue, a brick cottage, for Fred Hoehn and wife to Jacob Kaufmann and wife. This cottage was listed with the Gravois company onl ya short while. The company reports an active demand for property in the Gravois district.

GEORGE W. OTTENAD REALTY CO.

George W. Ottenad Realty Co. reports the sale of 4413-4419 and 21 South Grand avenue, lot 70x140, improved with a four-family, three-room flat and six-room house; both properties rent for $888 per annum; sold for account of Charles J. Forward of Dubuque, Ia., to John F. Minges. Both parties were represented by George W. Ottenad Realty Co.

The POST-DISPATCH
ST. LOUIS, MO., JULY 15, 1917
SUNDAY MAGAZINE

A VERY CRITICAL CASE.

THE little girl heard her parents talking so often of the Red Cross and the magnificent work its nurses are doing for the wounded on European battlefields that she decided to become an Angel of Mercy herself. Doesn't she look just like one?

Soon after her mother had provided her with the regulation nursing uniform the tiny maid found a great need for her services. It appears her dolly had had some trouble with the toy-soldier and the hobby horse and had been badly wounded in the encounter. When the little Red Cross nurse arrived in the playroom she found dolly bleeding sawdust from several wounds. The Angel felt like crying—you can see the tears being held back—but the call of duty was stronger. Observe how well she has done her work!

Stories Europe Has Laughed at for Generations

"What an idea," answered the agent reprovingly, "who in the world would lend them anything?"

Collection of popular old world quips and anecdotes contained in most recent book of Dr. Sigmund Freud, noted psychologist, on "Wit and Its Relation to the Unconscious." -:- -:-

"No," returned the beggar in anticipation, "at last I am in and you are out."

DR SIGMUND FREUD, noted European psychoanalyst and metaphysicist, many of whose works are used as text books in American universities recently had published his latest volume "Wit and Its Relation to the Unconscious." The book is an attempt to analyze wit and humor and to learn just what it is that makes people laugh.

In gathering material for the work, Dr. Freud collected a great number of stories, quips, jests and anecdotes. Some of them are hundreds of years old and have been laughed at by millions. Many of the jokes are well known in America but there are several in the volume which appear not to have crossed the Atlantic before. A great number of the stories deal with "Shatchens," Jewish marriage brokers, and with other phases of life in Jewish communities abroad. Here are a few of the humorous bits used as illustrations in the course of Dr. Freud's work:

A PROSPECTIVE bridegroom made his first call on his future bride in company with a marriage broker and while in the parlor waiting for the appearance of the family the broker drew the young man's attention to a glass closet containing a handsome silver set.

"Just look at these things," he said. "You can see how wealthy these people are."

"But is it not possible that these articles were borrowed for the occasion," inquired the suspicious young man, "so as to give an appearance of wealth?"

"What an idea!" answered the agent reprovingly. "Who in the world would lend them anything?"

* * *

ON being introduced to his prospective bride, a suitor was rather unpleasantly surprised, and drawing aside the marriage agent he reproachfully whispered to him:

"Why have you brought me here? She is ugly and old. She squints, has bad teeth and bleary eyes."

"You can talk louder," interrupted the agent. "She is deaf, too"

* * *

A YOUNG Jew was serving in the artillery corps. He was seemingly an intelligent lad, but he was unwieldy and had no interest in the service. One of his superiors, who was kindly disposed toward him, drew him aside and said:

"Ike, you are out of place among us. I would advise you to buy a cannon and make yourself independent."

(Freud's explanation of this quip, by the way, is almost as funny as the story itself. "The advice of the officer," he says, "is obvious nonsense. There are no cannon to be bought and an individual cannot possibly establish himself as an independent fighting force.")

* * *

A SUITOR objected because his bride-to-be had a short leg and limped. "You are wrong in objecting to that," said the marriage broker. "Suppose you marry a woman whose legs are sound and straight. What do you gain by it? You are not sure from day to day that she will not fall down, break a leg and then be lame for the rest of her life. Just consider the pain, the excitement and the doctor's bills. But if you marry this one nothing can happen. Here you have a finished job."

* * *

A MARRIAGE broker brought an assistant along to a conference about a bride. This assistant was to confirm his assertions.

"She is well made like a pine tree," said the agent.

"Like a pine tree," repeated the assistant.

"She has wonderful eyes," continued the broker.

"Wonderful eyes," repeated the assistant.

"She is cultured beyond words."

"Wonderfully cultured," came the echo.

"However, one thing is true," confessed the broker, "she has a slight hunch on her back.

"And what a hunch!" confirmed the assistant.

* * *

A GENTLEMAN had shown much ingenuity in keeping away from his home a chronic beggar whom he had had sent away several times with the request that he call when he was "in." One day, however, the beggar eluded the servant at the door and cornered his victim.

"Ah," said the host, seeing there was no way out of it, "at last I am in."

"No," returned the beggar in anticipation, "at last I am in and you are out."

* * *

IN his distress a needy man borrowed $25 from a wealthy acquaintance. The same day he was discovered by his creditor in a restaurant eating a dish of salmon with mayonnaise. The creditor reproached him in these words:

"You borrow money from me and then order salmon with mayonnaise. Is that what you needed the money for?"

"I don't understand you," responded the debtor. "When I have no money I can't eat salmon with mayonnaise. When I have money I mustn't eat it. Well, then, when shall I ever eat salmon with mayonnaise?"

"You can talk louder," interrupted the agent, "she is deaf, too."

* * *

A MAN who was addicted to drink supported himself in a small city by giving lessons. His vice gradually became known and he lost most of his pupils in consequence. A friend of his took it upon himself to admonish the teacher to reform.

"Look here," he said, "you could have the best scholars in town if you would give up drinking. Why not do it?"

"What are you talking about?" was the indignant reply. "I am giving lessons in order to be able to drink. Shall I give up drinking in order to obtain scholars?"

* * *

THE King condescended to pay a visit at a surgical clinic and found the professor of surgery engaged in amputating a leg. He watched the various steps with interest and expressed his royal approval with these loud utterances: Bravo bravo, professor."

"When shall I eat salmon with mayonnaise?"

When the operation was completed the professor approached the King, bowed low and asked:

"Does your majesty also command the amputation of the other leg?"

* * *

A MARRIAGE broker had assured a young man that the father of a certain girl was no longer living. After the engagement had been announced the news leaked out that the father was still living and serving a term in prison. The suitor reproached the agent for deceiving him.

"Well," said the latter, "what did I tell you? Do you call that living?"

* * *

A GENTLEMAN entered a shop and ordered a fancy cake, which, however, he soon returned, asking for some liqueur in its stead. He drank the liqueur and was about to leave without paying for it. The shopkeeper held him back.

"What do you want of me?" the customer asked.

"Please pay for the liqueur," said the shopkeeper.

But I have given you the fancy cake for it."

"Yes, but you have not paid for that either."

"Well, neither have I eaten it."

* * *

A "SCHNORRER" (Jewish beggar) who was a regular Sunday dinner guest at a certain house appeared one day accompanied by a young stranger, who prepared to seat himself at the table.

"Who is that?" demanded the host.

"He became my son-in-law last week," was the reply, "and I have agreed to supply his board for the first year."

"He became my son-in-law last week," was the reply, "and I have agreed to supply his board the first year."

* * *

A BEGGAR implored the help of a wealthy Baron for a trip to Ostend, where, he asserted, physicians had ordered him to take the baths for his health.

"Very well, I shall assist you," said the rich Baron, "but is it absolutely necessary for you to go to Ostend, the most expensive of watering places?"

"Sir," was the reproving reply, "nothing is too expensive for my health."

* * *

A PATIENT whose hearing was defective consulted a physician who made the correct diagnosis, namely, that the patient probably drank too much whisky and consequently was becoming deaf. He advised him to desist from drinking and the patient promised to follow his advice. Some time thereafter the doctor met him on the street and inquired in a loud tone as to his condition.

"Thank you, doctor," was the reply, "there is no necessity for speaking so loudly. I hear perfectly since I have given up drinking."

Some time afterwards they met again. The doctor again inquired into his condition in a usual tone of voice, but noticed that he did not make himself understood.

"It seems to me that you are deaf again because you have returned to drinking whisky," shouted the doctor in the patient's ear.

"Perhaps you are right," answered the latter. "I have taken to drinking again and I shall tell you why. As long as I did not drink I could hear, but all that I heard was not as good as the whisky."

* * *

A MARRIAGE broker was trying to persuade a young man to wed a certain girl.

"The mother-in-law does not suit me," said the youth. "She is crabbed and foolish."

"That's true," replied the agent, "but you are not going to marry the mother-in-law."

"Yes, but she is no longer young nor pretty, either."

"That's nothing; if she is not young or pretty you can trust her all the more."

"But she hasn't much money," continued the young man.

"Why talk of money? Are you going to marry money? You want a wife, don't you?"

"But she is a hunchback."

"Well, what of that? Do you expect her to have no blemishes at all?"

* * *

IN the temple of Cracow sat the great Rabbi N., praying with his disciples. Suddenly he emitted a cry and in response to his troubled pupils said:

"The great Rabbi L. died just now in Lemberg."

The congregation thereupon went into mourning for the deceased.

In the course of the next day travelers from Lemberg were asked how the rabbi had died and what had caused his death. They knew nothing about the event, however, as they said they had left him in the best of health. Finally it was ascertained that the rabbi had not died at the hour on which the Cracow rabbi had felt his death telepathically and that he was still living. A stranger seized the opportunity to banter one of the Cracow disciples about the episode.

"That was a glorious exhibition that your rabbi made of himself when he saw the rabbi of Lemberg dying. Why, the man is still living."

"No matter," replied the pupils, "to look from Cracow to Lemberg was wonderful, anyhow."

* * *

FREDERICK THE GREAT heard of a Silesian clergyman who had a reputation of communicating with the spirits.

He sent for him and received him with the following question:

"Can you call up ghosts?"

"At your pleasure, your majesty," replied the clergyman, "but they won't come."

* * *

WHILE Duke Karl of Wurtemburg was riding horseback he met a dyer working at his trade.

"Can you color my white horse blue?"

"Yes, sire," was the rejoinder, "if the animal can stand the boiling."

* * *

A HAD borrowed a kettle from B and upon returning it was sued by B because it had a large hole which rendered it unserviceable. His defense was this:

"In the first place, I never borrowed any kettle from B; secondly, the kettle had a hole in it when I borrowed it; thirdly, the kettle was in perfect condition when I returned it."

* * *

IT is related that while Heine and the poet Soulie were once chatting together in a Parisian drawing room there entered one of those Parisians whom one usually compared to Midas, but not alone on account of their money. He was soon surrounded by a crowd that treated him with the greatest deference.

"Look over there," said Soulie to Heine, "and see how the nineteenth century is worshiping the Golden Calf."

Heine cast one glance at the object of adoration and replied, as if correcting his friend:

"Oh, he must be older than that."

* * *

Dr. Freud uses one American story in his book:

WENDELL PHILLIPS was on one occasion lecturing in Ohio and while on a railroad journey going to keep his appointments met in the car a number of clergymen returning from some sort of a convention. One of the ministers, feeling called upon to approach Mr. Phillips, said:

"Are you Mr. Phillips?"

"I am, sir."

"Are you trying to free the negroes?"

"Yes, sir; I am an abolitionist."

"Well, why do you preach your doctrines up here? Why don't you go over into Kentucky?"

"Excuse me; are you a preacher?"

"I am, sir."

"Are you trying to save souls from hell?"

"Yes, sir; that's my business."

"Well, why don't you go there?"

"If you marry this one, nothing can happen. Here you have a finished job."

At 37 He Bosses 70,000 Men and Last Year He Earned a Bonus of $1,000,000

Nine years ago Eugene G. Grace was a laborer in a steel plant. Today he is president of the Bethlehem Steel Company, the American Krupps—Rise of "Charley" Schwab's "boy" most remarkable in the history of industry -:- -:-

LIEUTENANT - GOVERNOR FRANK B. McCLAIN of Pennsylvania, "The Red Rose of Lancaster," was the speaker. The occasion was a dinner given by the Terrapin Club, one of the most famous dining clubs of the East, having in its membership some of the nation's great captains of industry. The dinner was held in the palatial million-dollar home of the Manufacturers' Club of Philadelphia, the "Protection Kings" of Pennsylvania, New Jersey and Delaware.

The guest of honor was "Gene" Grace—Eugene G. Grace—president of the Bethlehem Steel Co., one of "Charlie" Schwab's "Boys of Bethlehem," head of the powerful Krupps of America, greater by many guns than Germany's famous Big Bertha nursery at Essen.

The smiling, rotund Lieutenant-Governor of Pennsylvania, a rare wit, a post-prandial past master, was batting .500 at his favorite sport. In flowing tones the master of ceremonies introduced the guest of honor thus:

"A young man whose career is an example of what a great nation of opportunity this is; a young man who never carried a 59-second watch and who never cocked his ear to hear the first toot of the whistle at quitting time, and whose motto from early boyhood has been, 'Do it a little better than the other fellow, and do more of it.'"

It seems fitting thus to introduce the active head of the great Bethlehem steel works—a man who eight or nine years ago was running a steam shovel for "Charlie" Schwab, and who lately was referred to by Mr. Schwab in a New York after-dinner speech as one of the officers of the company who made $1,000,000 in addition to his salary last year under the company's profit-sharing plan.

"What is going to happen to Bethlehem Steel when you pass along?" was the question put recently to Mr. Schwab.

"There he is," replied the wizard of the iron world. "That man Grace is the best steel maker in the world."

And Schwab made good on his prediction, for when, early in the year 1916, the Bethlehem Steel Corporation acquired possession of the Pennsylvania Steel Co., and Mr. Schwab retired to become chairman of the corporation board, it was "Gene" Grace who was elevated to the presidency.

What chance would there be in modern America for Aladdin! He who less than a decade ago came out of Lehigh University, eager to work "with his hands" at honest work—and did so—today the dominating figure in the world's most famous steel plant! He who but a short time ago was working with a shovel on the scrap pile of a steel mill, today dined and petted by the money moguls of Wall street!

They are putting "self-starters" on automobiles in these days of marvelous engineering feats. Men are taking their cues for character building from the methods and appliances they use in pushing forward the world's work. "Gene" Grace was one of them. Instead of sitting idly by and waiting for opportunity and good luck to come along and "crank up" his machine, he put a "self-starter" on himself—and he has been going right along ever since.

For a very understandable reason, the sea always stirs our imagination. Sit on the board walk at Atlantic City on a summer night, looking out over the shimmering water into the dim distance, and you can conjure all manner of wonderful castles in the air. Grace's father was a sea captain, and the capability of far vision and broad outlook was born in the son. Grace foresaw the new electrical era into which the world was gliding and so equipped himself at Lehigh University with a course in electrical engineering.

Whipping Princeton and Lafayette—his alma mater's avowed enemies—was part of the game that started Grace on his career. The team of which he was a member vanquished both its great rivals during the year "Gene" was the star shortstop. He was captain of his team his last two years in college and his name spelled the same magic to loyal sons of Lehigh as Tom Shevlin to Yale or "Charlie" Brickley to Harvard. In his freshman year Grace won the prize in mathematics; at graduation he was valedictorian of his class.

Instead of looking for some "soft" job with a "swell" salary, Grace went to the Bethlehem steel works and asked for a plain, every day job. He got it—$15 a week and hard, menial, manual labor. But not for long. "Charlie" Schwab, touring the plant one day, noted the clean-cut youth, asked who he was and heard that he was one of the college boy recruits. Just as Andrew Carnegie kept his eye on Schwab and made him "King of the Bethlehem Boys," so Schwab kept his eye on Grace and brought him to the front when there were revelations of the young engineer's pluck and efficiency.

If you go to call on President Grace today in the big steel emporium at Bethlehem, the keen-eyed man who swings in a huge swivel chair behind the glass door bearing the title of "President," will ask you, immediately after you have introduced yourself, just what you want—quick, incisive, right to the point. Same way in his business method. Grace has the faculty of digging right under the problem at its foundation to get at the kernel of the matter, instead of rambling around over the top seeking some easier method of ingress.

EUGENE G. GRACE.

Grace began as an electric craneman with the company in 1899. From there he went to the open-hearth department. Next he was made superintendent of the yards. One of his traits was to do more than the mechanical routine of every-day work. No "single-track" mind for him. He is always devising and executing something on the side that will improve the service of his employer. It was his work in consolidating the labor and transportation facilities of the Bethlehem company while he was superintendent of the yards that brought him more prominently before the eyes of Schwab—so much so that the president and his board of directors decided that Grace was the man to reorganize the Juragua Iron Co., a Cuban subsidiary company of Bethlehem Steel. So to Cuba he went in 1905, and succeeded so well that next year he was brought back home and appointed assistant to the general superintendent in charge of building the great Saucon plant, at Bethlehem.

"Take the boss' job away from him," was the motto of the "self-starter"—and he did, the same year, succeeding to the position of general superintendent. In two years more we find the irrepressible youth elected a director and general manager of the company. In 1911 he stepped into the vice presidency and waited only two years until he became president of the Bethlehem Steel Co. February, 1916, brought him to the top of the heap, when he was elected president of the Bethlehem Steel Corporation.

And this young man was but 36 years old when he became president of the Krupps of America! Shame on you, youth, who say a man must serve in the ranks until by long years of experience he is fitted for "something worth while"! Grace has his employes right at his back. You might imagine that a steel mill would be black and sooty—nothing esthetic about it. Not so the Bethlehem steel works. If you approached it today on a tour of inspection you might charge your guide with carelessness in taking you to the wrong place, for you would probably insist that you were approaching some breakfast food factory. Beautiful flower beds, walks and gardens, sunshine and light are intermingled with steel ingots and coal heaps.

At Bethlehem they follow the Rooseveltian theory that "the world is not a fit place for any of us to live in until it is a fit place for all of us to live in."

Grace is a man of ideas—an empire builder. Shortly after his induction into the office of president he announced the company was working on a great construction program involving an outlay of more than $100,000,000—probably the largest construction program ever undertaken by a single industrial corporation. Building guns for the United States military forces is virtually but a side line with the giant company. President Grace himself says the company represents 25 component parts commercial manufacture, four parts ship building and one part ordnance making.

Now that the war has come along and the country is building steel ships under the direction of Major-General Goethals and stocking up in armaments for the shipment of our completed forces to the European battle arena, Grace is the big man on the big job. Schwab might eventually be Minister of Munitions, but Grace will be the man who "delivers the goods."

It is some job that he bosses. Get it directly from President Grace:

"In 1915 we employed 23,000 men; now we have some 70,000 on our payrolls. In 1915 our payroll was $22,500,000; in 1917 it is at the rate of $72,000,000 a year, or $6,000,000 a month."

Not bad for a boy who laid down his textbooks to take up a shovel and burrowed his way right up into the president's chair of America's greatest steel industry!

In his prosperity Grace has not forgotten his father, who stinted himself that his son might secure a college education.

Two years ago Capt. Wesley Grace, who is 70 years old, owned a small home and modest grocery store in Goshen, N. J. Today he is a retired capitalist with more than $1,000,000 worth of stocks and bonds in the Bethlehem Steel Co.

The elder Grace thus tells the story of his rise to affluence:

"Eugene came to me a couple of years ago and said: 'Father, you have spent many years of hardship for me on the sea. I want you to sell your grocery store and raise all the money you can and let me invest it for you.'

"I didn't know how it would pan out, but I had confidence in my son's judgment. I sold out the store and borrowed some cash and gave it all to my son. Then I forgot about it. I never even looked at the quotations. Then one day Eugene told me that I was worth several hundred thousand dollars. I certainly denied myself a good deal to give the boys an education, but I am getting pretty good returns now."

A brother of Grace, Wesley Grace Jr., is superintendent of the Bethlehem yards and one of the steel president's advisers.

The only big fight that Eugene G. Grace ever lost was his attempt to prevent the United States Government from erecting its own armor plant. He offered to allow the Government to fix its own prices for plate made at Bethlehem, but even this failed to prevent the passage of the bill.

How America Is Treating Her German Prisoners

German sailors starting out under guard to construct new quarters.

Interned sailors from Teuton raiders have their own movies; vegetable and flower gardens, books and schools, needlework classes and pets—Those at Fort McPherson, Ga., are learning to play baseball and are proud of their ability to talk "American"—They display an uncanny knowledge of the United States army units which are drilling in the vicinity :: :: ::

THE four hundred German sailors of the crew of the raider Kron Prinz Wilhelm, now interned at Fort McPherson, Atlanta, Ga., had rather be there than any place in the world outside of Germany.

They say so themselves. They have their own movies, their own vegetable and flower gardens, their own books and school, their own needle-work classes, their own pets, their own game of baseball. They are a community in themselves and they are reasonably happy.

In addition to these pleasures, they feel that they have "done their bit" in sinking sixteen British ships before they were interned. When the war is over—and none of them have any idea but that Germany will win the war—the prize money coming to them will make every man comfortable for the rest of his days.

The only fly in their ointment is the fact that Georgia is a bone-dry state and they sorely miss their daily beer.

The writer of this story is the only American newspaper man so far as he knows—who has talked with the German sailors, worked beside them day in and day out, and obtained from them their ideas on the war and the life they are now living.

The Kron Prinz Wilhelm, you will recall, was a Hamburg-American liner before the war. It was two days out when, on August 3, 1914, it received a wireless message that war was declared. Immediately it began operations as a German raider, sinking British ships in the Atlantic until the following spring, when it slipped into Hampton Roads. There and at Philadelphia the crew was interned until early in the spring of 1917.

Then 400 members of the crew, with their officers, were brought to Fort McPherson, Atlanta, while the crew of the Prinz Eitel Friedrich was interned at Fort Oglethorpe, Ga. Within the next few weeks, both of these crews—together with 1800 Germans from Ellis Island, New York—will, it is reported, be confined in new quarters now being constructed for the Germans near Fort McPherson.

It was in the building of these new quarters that the writer came in close touch with the Germans. He got a job assisting in the direction of the work, and for four days he held it, conversing with the sailors and watching their movements, both at their present quarters and at the new building, where a detail from the crews daily was sent to help in construction.

When the Germans first were brought to Fort McPherson, they were assigned to three red brick buildings which were formerly the barracks of three companies of the Seventeenth United States Infantry. These buildings face the post parade ground and are shaded by giant water oaks. Their location is ideal.

Around the building was raised a barricade of barbed wire, forming a fence fifteen feet high, so constructed that the top slants inward, making it impossible for any man to crawl over the wire. The wire was criss-crossed with other wire. Within the barricade, three feet from the barbed wire, was built another fence, only about three feet high. This is the "dead line." If a German sailor ever steps over that fence, the sentries placed at intervals around the barricade have orders to shoot.

No German has stepped over the little fence yet. They don't want to get shot. They don't want to escape. They are too comfortable where they are, they say. They are now in these quarters, but they will be changed to the new building as soon as it is completed.

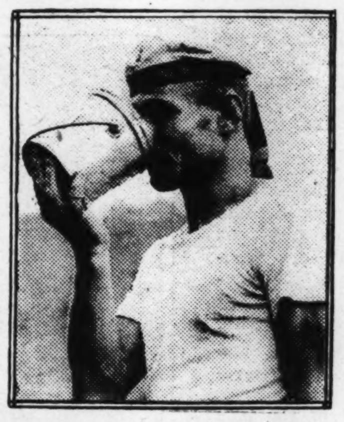

He is not drinking beer from this "can." It is prohibited, and cold spring water is the chief liquid ration.

The daily routine of the Germans for the last four months has been an eye-opener in German system. Their houses are regulated by the ringing of a big ship bell, which they brought to Atlanta from the Kron Prinz Wilhelm. They rise early; they drill as they drilled on shipboard; they have setting-up exercises, classes in the study of grammar and arithmetic and drawing and painting; they work in their garden and they have hours of recreation.

It is no uncommon sight to see a group of them sitting in the shade of the winter oaks, stitching away at their clothes with "sailors' thimbles," big leather strips across the palm of the hand. They are very careful of their clothes. When first transferred to the fort they wore uniforms of blue. But when hot weather began these were changed to white duck. Each man has only one or two suits of duck and he is always alert to keep them from getting dirty. To see one of the Germans digging a ditch is laughable, so painstaking, almost so feminine, is he to avoid getting his shoes soiled.

The Germans brought a great raft of baggage with them. Included in it were a number of pets—dogs, birds and cats. Their favorite is a fox terrier which they say was captured from a British ship. They call him "Johannes Bull." The sailors pride themselves on their ability to speak—not "English"—but "American." The word English or England is taboo with them.

Resting a moment from the digging of gardens.

"Do you speak English?" I asked one of them.

He shook his head. "I speak American," he replied proudly.

They became versed in the language because the majority of them were on the Kron Prinz when it was on the Hamburg-American line. They have been in many American ports, two of them have "served a hitch" in the American army. Others who do not know "American" so well, are being taught it in daily classes held by the officers.

Because of this familiarity with things American, few of the prisoners hold any bitterness against the United States. When they visited America before the war, they naturally mingled with their own people, until many of them came to look upon America as pretty well Germanized. One of them declared his opinion that 99 per cent of America's population was German.

"It is a shame all of your men will be killed," one of the sailors told me. "How can they help it, if they will fight? Germany has been preparing for this war ever since I can remember. It was drilled into every man of us that the day was coming when we would begin the great battle. What hope has the United States—prepared in only a few months—against a nation that has been preparing its men during their whole lifetime?"

He said this as he looked out from behind the barbed-wire barricade of their present quarters at a company of the officers' reserve corps drilling. Then he made an amazing remark.

"That's Company 3," he said. "They have improved wonderfully since they began drilling."

Further investigation revealed a startling familiarity on the part of the Germans with the activities of the post, where, in addition to 2500 student officers from three Southern states, there is part of the Seventeenth Infantry regulars and a large number of raw recruits.

The German sailors know the number of every company in the officers' training corps and they can recognize each company as it appears on the post parade ground. They know the regulars and they know the names of the officers of the Seventeenth and the name of every officer in command of a reserve officers' company.

They have a high opinion of the progress these reserve officers have made since they began to drill over two months ago.

"I had no idea," said one German, "that the United States could muster so many men so promptly, or that they would learn so quickly. It is beyond comprehension."

But this praise does not affect their opinion that Germany is certain to win the war. They are as sure of it as they are that the sun will rise tomorrow.

There is one exception. He is a sailor who got a letter from home recently.

"My people tell me," he said, "that Germany has plenty of food now. They have more and better things to eat than they have had since the war started. We will never be starved, but they tell me, too, that in six months the Socialists will overturn the German empire, depose the Kaiser and enforce peace."

There is another sailor in the barricade who has not heard from his people since the war began.

"I have a little daughter," he said, "and as I work in this garden, I think of my own garden at home in Bremen. It was the thing I was most interested in on my trips home before the war. She used to come out in the garden and help me. I wonder now if she works in the garden and if she thinks of me?"

This garden of the German sailors is a shining example of kultur. It was constructed by them near the new barricade which is not yet finished—over an acre in size, the beds laid out so carefully, so regularly that they look like so many squares on a checker board. The edge of each bed is beveled like a mirror's edge. Peas, beans, corn—all sorts of vegetables—are planted. They began it late, so that only tomatoes have sprung up so far.

One of the United States soldiers guarding the Germans gazed in admiration at the garden and spoke the ultimate of his praise. "They sho' do doll it up!" he declared with a grin.

The Germans by no means depend on the garden for their food. This is issued to them by the United States Government, but they have their own ship's fund and one of them declared that the ship's paymaster has over $600,000 on deposit in an Atlanta bank. Their officers sometimes come to town under guard and they buy for the men tobacco, sweets and other trifles.

Besides the vegetable garden, the sailors have laid out flower gardens in front of the new officers' building, separate from the building to be occupied by the crew. Officers and men both delight in flowers. At the request of Capt. Thierfelder, commander of the Kron Prinz Wilhelm, they are allowed to take a daily walk, by squads and under guard, for a mile from the fort. During the spring months, the Germans would return from their stroll loaded down with violets, wild azaleas

(Continued on Page 10.)

An American Boy at the Front

HIS OWN NARRATIVE

"Boy," he said, "we're at the big show at last."

THIS is the fourth article in the narrative of Sergt. Alexander McClintock, a graduate of the Virginia Military Institute, who served several months as a Sergeant with an overseas force. The first three articles dealt with the training of the Canadians, their appearance on the western front and a bombing raid on a German trench.

By SERGT. ALEXANDER McCLINTOCK, D. C. M.
87th Overseas Battalion, Canadian Grenadier Guards

A FEW days after the bombing raid, which ended so disastrously for us, our battalion was relieved from duty on the front line and the tip we got was that we were to go down to the big show then taking place on the Somme. Our relief was a division of Australians. You see, the sector which we had held in Belgium was a sort of preparatory school for the regular fighting, over in France.

It wasn't long before we got into what you might call the big league contest, but, in the meanwhile, we had a little rest from battling Fritz and the opportunity to observe some things which seem to me to be worth telling about. Those of you who are exclusively fond of the stirring detail of war, such as shooting and being shot at and bombing and bayoneting need only skip a little of this. We had an entirely satisfactory amount of smoke and excitement later.

As soon as our relief battalion got in we moved back to Poperinghe for a couple of days' rest. We were a pretty contented, jovial lot—our platoon especially. We were all glad to get away from the strain of holding a front trench, and there were other advantages. For instance, the alterations of our muster due to casualties had not come through battalion headquarters and, therefore, we had, in our platoon, 63 rum rations, night and morning, and only 16 men. There was a Canadian Scot in our crowd who said that the only word which described the situation was "g-r-r-r-a-nd"!

There was a good deal of jealousy at that time between the Canadians and the Australians. Each had the same force in the field—four divisions. Either force was bigger than any other army composed exclusively of volunteers ever before assembled. While I belong to the Canadian army and believe the Canadian overseas forces the finest troops ever led to war, I must say that I have never seen a body of men so magnificent in average physique as the Australians. And some of them were even above the high average. The man that punched me in the eyes in an "estamina" in Poperinghe made up entirely in his own person for the absence of Les Darcy from the Australian ranks. I don't know just how the fight started between the Australians and us, in Poperinghe, but I know that it took three regiments of imperial troops to stop it. The most convincing story I heard of the origin of the battle was told me by one of our men, who said he was there when it began. He said one of the Australians had carelessly remarked that the British Generals had decided it was time to get through with the sideshow in Belgium and this was the reason why they had sent regular troops like the Australians in to relieve the Canadians.

Then some sensitive Canadian wished the Australians luck and hoped they'd finish it up as well as they had the affair at the Dardanelles. After that, our two days' rest was made up principally of beating it out of estaminas when strategic requirements suggested a new base, or beating it into estaminas where it looked as if we could act as efficient reinforcements. That fight never stopped for 48 hours, and the only places it didn't include were the church and the hospitals. I'll bet, to this day, that the Belgians who run the estaminas in Poperinghe will duck behind the bars if you just mention Canada and Australia in the same breath.

But I'm bound to say that it was good, clean fighting. Nobody fired a shot, nobody pulled a bayonet and nobody got the wrong idea about anything. The Australian heavyweight champion who landed on me went right out and saluted one of our Lieutenants. We had just one satisfying reflection after the fight was over. The Australian battalion that relieved us fell heir to the counter attack which the Germans sent across to even up on our bombing raid.

We began our march to the Somme by a hike to St. Omer, the first British headquarters in Europe. Then we stopped for a week about 20 miles back from Calais, where we underwent a course of intensified training for open fighting. The infantry tactics, in which we were drilled, were very similar to those of the United States army—those which, in fact, were originated by the United States troops in the days of Indian fighting. We covered most of the ground around Calais on our stomachs in open order. While it may seem impertinent for me, a mere noncom to express an opinion about the larger affairs of the campaign, I think I may be excused for saying that the war didn't take at all the course which was expected and hoped for after the first fight on the Somme. Undoubtedly, the allies expected to break through the German line. That is well known now. While we were being trained near Calais for open warfare, a very large force of cavalry was being assembled and prepared for the same purpose. It was never used.

That was last August, and the allies haven't broken through yet. Eventually I believe they will break through, but, in my opinion, men who are waiting now to find out if they are to be drawn for service in the first half million of our new American army will be veterans in Europe before the big break comes, which will wreck the Prussian hope of success in this war. And if we of the United States of America don't throw in the weight to beat the Prussians now, they will not be beaten, and, in that case, the day will not be very far distant when we will have to beat them to save our homes and our nation. War is a dreadful and inglorious and ill-smelling and cruel thing. But if we hold back now

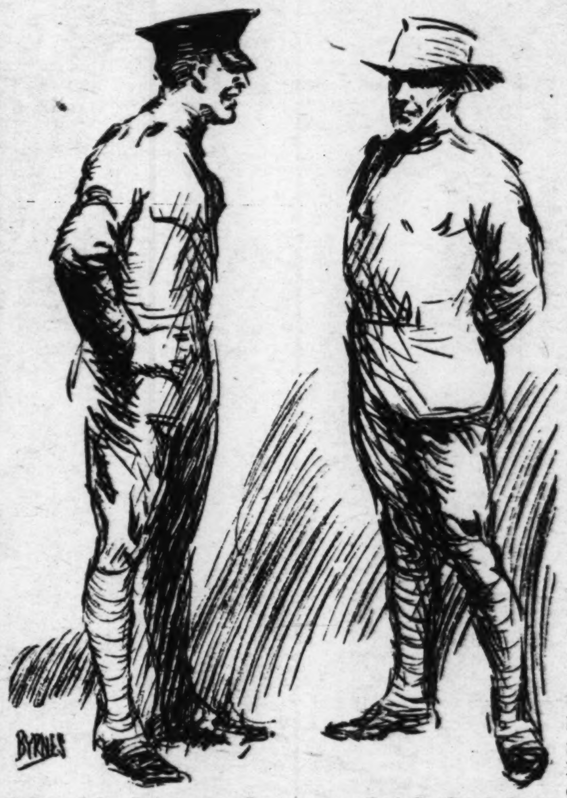

"Good luck to you, hope you finish the job as well as you did the affair at the Dardanelles."

we will be in the logical position of a man hesitating to go to grips with a drunken, savage, shrieking, spewing maniac, who has all but whipped his proper keepers and is going after the onlooker. However, I wish we had had two months more of weather on the Somme. There might have been a different story to tell.

We got drafts of recruits before we went on to the Somme, and some of our wounded men were sent back to England, where we had left our "Safety-first" Battalion. That was really the Fifty-first Battalion of the Fourth Division of the Canadian forces, composed of the physically rejected, men recovering from wounds and men injured in training. The Tommies, however, called it the "Safety-first" or "Maj. Gilday's Light Infantry." Maj. Gilday was our battalion surgeon. He was immensely popular and he achieved a great name for himself. He made one realize what a great personal force a doctor can be and what an unnecessary and overwrought elaboration there is in the civil practice of medicine.

Under Maj. Gilday's administration, no man in our battalion was sick if he could walk, and, if he couldn't walk there was a reasonable suspicion that he was drunk. The Major simplified medicine down to an exact science of two forms of treatment and two remedies: "No. Nines" and whale oil. No. Nines were pale, oval pills, which, if they had been eggs, would have run about eight to an omelet for six persons. They had an internal effect which could only be defined as dynamic. After our men had become acquainted with them through personal experience they stopped calling them "No. Nines" and called them "whiz-bangs." There were only two possibilities of error under Maj. Gilday's system of simplified medicine. One was to take a "whiz-bang" for trench feet and the other to use whale oil externally for some form of digestional hesitancy. And, in either case, no permanent harm could result, while the error was as simple of correction as the command "about face." Blighty was, therefore, not very popular with our battalion, blighty being the trench name for the hospital.

Two weeks and a half after we left Belgium we arrived at Albert, having marched all the way. The sight which met our eyes as we rounded the rock quarry hill, outside of Albert, was wonderful beyond description. I remember how tremendously it impressed my pal, Macfarlane. He sat by the roadside and looked round over the landscape as if he were fascinated.

"Bo," said he, "we're at the big show, at last."

Poor fellow! It was not only the big show, but the last performance for him. Within sight of the spot where we sat, wondering, he later fell in action and died. The scene which so impressed him gave us all a feeling of great awe. Great shells from a thousand guns were streaking and criss-crossing the sky. Without glasses I counted 39 of our observation balloons. Away off in the distance I saw one German captive balloon. The other aircraft were uncountable. They were everywhere, apparently in hundreds. There could have been no more wonderful panorama picture of war in its new aspect.

Our battalion was in and out of the town of Albert, several days, waiting for orders. The battle of Courcelette was then in progress, and the First, Second and Third Canadian divisions were holding front positions at terrible cost. In the first part of October, 1916, we "went in," opposite the famous Regina trench. The battleground was just miles and miles of debris and shell holes. Before we went to our position the officers and noncoms. were taken in by scouts to get the lay of the land. These trips were called "Cook's tours." On one of them I went through the town of Poizers twice and didn't know it. It had a population of 12,000 before the war. On the spot where it had stood not even a whole brick was left, it seemed. Its demolition was complete. That was an example of the condition of the whole country over which our forces had blasted their way for 10 miles, since the previous July. There were not even landmarks left.

On the night when we went in to inspect the positions we were to hold, our scouts, leading us through the flat desert of destruction, got completely turned 'round and took us back through a trench composed of shell holes, connected up, until we ran into a battalion of another brigade. The place was dreadful beyond words. The stench of the dead was sickening. In many places arms and legs of dead men stuck out of the trench walls.

We made a fresh start, after our blunder, moving in single file and keeping in touch each with the man ahead of him. We stumbled along in the darkness through this awful labyrinth until we ran into some of our own scouts at 2 a. m. and found that we were half-across No Man's Land, several hundred yards beyond our front line and likely to be utterly wiped out in 20 seconds should the Germans sight us. Fine guides we had on this "Cook's tour." At last we reached our proper position and 15 minutes after we got there a whiz-bang, a slow-explosive murderer, buried me completely. They had to dig me out. A few minutes later a high-explosive shell fell in a trench section where three of our men were stationed. All we could find after it exploded were one arm and one leg, which we buried. The trenches were without trench mats and the mud was from six inches to three feet deep all through them. There were no dugouts, only merely miserable "funk holes," dug where it was possible to dig them without uncovering dead men. We remained in this position four days, from Oct. 17 to Oct. 21, 1916.

There were reasons, of course, for the difference between conditions in Belgium and one the Somme. On the Somme we were constantly preparing for a new advance, and we were only

(Continued on Page 11.)

"Fifteen minutes afterward, a whiz-bang (a slow explosive murderer) buried me completely — they had to dig me out."

How American Collector Who Paid $100,000 for a Bogus Painting Got His Money Back

Famous portrait of Mrs. Siddons, the actress, and her sister, was purchased by Henry E. Huntington as a Romney, but a British court has just decided it was the work of Ozias Humphrey, while some art critics maintain that these two eighteenth century artists collaborated on the work. How a long missing sketch turned up when the trial was in progress and brought it to a sudden conclusion.

Photograph of the famous painting. Here can be noted at a glance some of the criticisms of the $100,000 picture made by art critics who were called to testify in the trial.

THE shades—if there is such a thing as a shade—of Ozias Humphry and George Romney, eighteenth century painters and close personal friends, are doubtless chuckling—if shades ever chuckle—over the amusing affair of the picture of the Sisters Waldegrave, which has just been decided in a British court.

From the multitude of art critics who were summoned to testify there were a number who expressed their profound conviction that the portrait was a Romney; others as solemnly asseverated that it was the work of Ozias Humphry, while still others declared that both artists had had a hand in it and pointed out characteristics of each in the painting in support of their contention. But Henry E. Huntington, American railroad man and art collector, to whom it was sold as a Romney, has his $100,000 back, the National Gallery has the portrait and everybody is satisfied. The world probably will never know which of the three opinions of the critics is correct; the only thing the art lover may do is to look the picture over and take his choice.

A rough, almost crude sketch, signed with the initials "O. H.," which opportunely turned up after it had been hidden in a missing collection of Humphry's works for upwards of a century, was the bit of evidence which confounded the proponents of Romney and caused the trial to come to a sudden conclusion after it had been conducted with more or less gaiety for a week. The sketch indubitably was by Humphry, and so close a resemblance does it bear to the finished portrait that there remained nothing for the Court to do but hand down the opinion that this sketch was the model from which the portrait was made and that inasmuch as the sketch was by Humphrey it followed that the painting was his work, too.

The picture was purchased by Mr. Huntington from a firm of London art dealers, who were absolved from misrepresentation because they themselves believed the picture to be a Romney. It developed at the trial that the painting probably was part of the estate of the artist bequeathed to his son, Mr. Upcott, and sold by him. The records of this sale show that at that time the portrait brought less than $15. The picture then lapsed into a long obscurity. When the defendants in the Huntington suit acquired it it was catalogued as a "Sir Joshua Reynolds" and they testified that they bought it "cheaply." After it had been in their possession for a time they discovered the name "Romney" on a plaque attached to the frame and hence their conviction that it was a Romney.

Mr. Huntington brought the Sisters Waldegrave—Mrs. Siddons, the famous tragic actress, and her sister, Fanny Kemble—to America and exhibited it at the Metropolitan Club. The authenticity of the painting was first questioned by an American journalist. This was sufficient to unsettle the faith of Mr. Huntington in his purchase and he accordingly returned the canvas to the London dealers and brought suit.

Dr. G. C. Williamson, a well-known English art critic, recently compiled for an English magazine an interesting account of how the missing Humphry sketch Finally turned up. First, he takes his readers back to the year 1846, when a somewhat dramatic scene occurred in Sotheby's salesrooms in London.

William Upcott, the son of Ozias Humphry, had died the previous year. By his will he had bequeathed to Charles Turner, a friend, a quantity of unfinished sketches on ivory, vellum and paper, executed by Humphry for miniatures and pictures. But the will was so complicated and contained so many erasures and corrections that the executors did not feel that they were able to carry out its provisions and decided to sell the effects.

Turner, accompanied by "two men of law," appeared in the rooms on the day of the sale and forcibly took possession of the miniatures and drawings, stuffing them into his pockets. Despite objections and protests he departed with a great part of his property and defied the executors to take what action they pleased. The affair later was settled by the withdrawing of the lots to which the property belonged from the sale and the payment by Mr. Turner to the executors of 90 pounds sterling.

Nothing was heard of the drawings for a long time. They were removed to Mr. Turner's house in Scotland, where they were deposited in a strong room and there remained for a long period.

In 1865 Mr. Turner consented to lend some of them to an exhibition in South Kensington Museum, but only on the understanding that nothing should be said about the persons represented in the miniatures and no list should be made of them in the catalogue. In 1904, when Dr. Williamson was preparing a book on portrait miniatures, he did his best to find this missing collection, but without success. Some years later he renewed his attempts, and this time the whereabouts of the collection, a remote district in the extreme north of Scotland, became known.

The collection, however, was not complete. Several things which had appeared in Sotheby's catalogue in 1846 were missing, mainly sketches in color and wash, and pen and ink, on paper. Mr. Turner had given away, apparently, many of what he deemed the less important drawings on paper. Most of the sketch books had come into the possession of the British Museum, a few into private hands, but the bulk of the papers and letters, together with many fine proofs of prints after Humphry's work, came to the Royal Academy, and there remained practically unnoticed for 30 or 40 years.

It was in the collection in the Royal Academy that Mr. Williamson discovered the sketch which settled the Huntington case. He had been asked when the suit was started to give evidence in favor of the picture being a Romney, but had declined on the ground that he did not claim to be an authority on Romney; in fact, did not have much knowledge of his work. Toward the close of the trial he again was besought to testify, and did so, having in the meantime discovered also an important photograph of the sketch.

The sketch, signed with the initials "O. H.," which caused the Court to decide that the painting was the work of Humphry.

While there is no doubt in Mr. Williamson's mind that the sketch represents the picture, he is one of the experts who believe that the painting is by both Humphry and Romney. He points out that the drawing differs in one marked respect from the picture, in that Humphry has drawn the right arm of the woman at the left as held up to her face. As the arrangement is an awkward one, he suggests that Romney—he often traveled with Humphry and the two artists frequently visited each other's studios—persuaded the other to draw the arm in different fashion. Indeed, Dr. Williamson says,

(Continued on Page 10.)

BE A NAVIGATOR, YOUNG MAN

America Needs Thousands of Captains and Engineers for New Trade Ships

Shipping Board plans chain of free schools throughout the country to turn out officers for its thousands of steamers —The knowledge that is required and the course of training -:- -:- -:- -:- -:-

Students of marine training school learning to use the sextant.

AHOY, young men with a taste for the salt seas and a desire to serve your country. The American merchant marine is calling to you. It needs hundreds of captains and masters and engineers for the thousands of ships that are being built or are about to be built by the United States Shipping Board to overwhelm the submarine menace. It is more than duty that is calling in this case; it is opportunity.

The American merchant marine is bound to grow as the war goes on and there is every reason to believe that the American flag will be a common sight in the ports of the world forever after. Here is an opportunity for the youth of the country to get into a profession that is honorable and profitable and has enough of the spirit of adventure in it to keep up the joy of living.

"Within 18 months," writes Chairman William Denman of the Shipping Board, "we will need 5000 additional engineers in all grades. To start in training those not qualified to secure United States inspection papers the Government is opening a chain of free schools in marine engineering at some of the best-known technical collegs in the country.

"There are also needed for the merchant marine 5000 captains and mates. Candidates for this service may obtain free preliminary training in navigation at Government schools being established on the Atlantic, Pacific and Gulf coasts."

One of the first of the free schools was established at the Massachusetts Institute of Technology at Boston and one is soon to be established at Washington University in St. Louis for the training of engineers. For captains and mates in this district the nearest school will probably be Galveston, Tex.

It has been estimated that a bright young man with a general knowledge of seamanship or mechanics can learn in six weeks of intensive training the fundamentals necessary to become a first or second mate or a first assistant engineer.

Prior to the opening of the war Germany had eight school ships for the training of officers for her merchant marine; Great Britain had 18; Japan has three, one of them, the Taseir Maru, the most efficient nautical school ship in the world, with all three fitted to make voyages to anw part of the world. Brazil, Belgium, Peru, Argentina and Chile all have training school ships superior to anything offered in the United States, which at present has only two nautical school ships, the Ranger in Boston and the Newport in New York. Both these ships are small, but in spite of their inadequacy for the purpose, have made long voyages such as are considered necessary to give boys practical training in ship work.

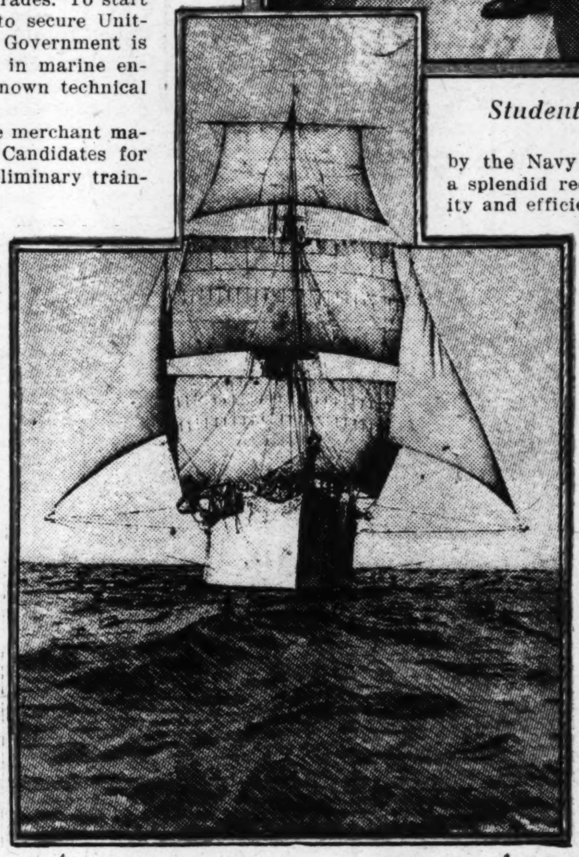

The Ranger under sail—training ship of the Massachusetts Nautical School.

The Ranger, loaned to the State of Massachusetts by the Navy Department, has a splendid record for the quality and efficiency of the cadets it has turned out as officers in the American merchant marine. It is fitted with engines for auxiliary power and has two fore and aft rigged masts, with one square - rigged mast forward. The Japanese training ship, Taseir Maru, has three square rig masts and a small fore and aft mast at the stern. She is one of the largest school ships afloat. The Ranger is a former steam corvette of the United States Navy.

Most of the boys on the Ranger have an inborn love of the sea. They must be of good character when they enter; each boy is investigated before being accepted, and likewise parents have full opportunity to investigate the character of the school before entering their sons. A large majority of the boys come from sea-faring stock, although a boy who has never seen salt water until he enters the school is just as acceptable, and as likely as not make just as good an officer.

Plotting a ship's course on a marine training voyage.

Merchant marine cadets of today are taught many things that the apprentice boy of America's early maritime days never dreamed of. There are many different types of engines, including the newer internal combustion Diesel types, wireless telegraphy, submarine signaling, ship administration, and the business side of commanding a ship, such as invoices, port clearances, health certificates, consular vises and many other things. Regular liners do not have these details, as a rule, because the local port agent for the line looks after them, but a tramp steamer, so-called, one that accepts a charter to go anywhere that she can carry a cargo, has all these things on her hands at times, even though at some ports the consignee of the cargo looks after many details.

The larger the steamer the more officers required. Master, first and second officer, and sometimes third mate, pursers, quartermasters, chief engineer, assistent engineers are among the berths open to training school graduates.

Taking the school ship Ranger, for example. Life during the winter term is necessarily one of routine. The food is good, wholesome and plentiful. Regular classes are held in seamanship, navigation, engineering, electricity, mathematics, English and hygiene. A modified form of military routine and instruction in small arms is included in the general organization.

The work in seamanship includes the handling of ground tackle, chain anchors, etc., steering of steamers, windlasses, capstan, handling of steamers alongside of dock, stranding, rescuing man overboard, rescuing crew of a wreck, towing, handling of boats in surf and alongside ship; carrying out anchors, mooring ship, clearing hawser and fouled anchor; docking, tonnages, plimsoll marks, laws of storms; weather predictions, barometer readings, handling steamers in heavy weather, rules of the road, maneuvering to avoid collision, pilotage in fog, stowing of cargo, ship's papers, duties of watch officers at sea and in port, international flag signals, ship's plans, inclining experiment, curves of stability, speed and immersion, international laws affecting merchant vessels and their cargoes, right of search and seizure.

In navigation the work includes definitions relating to navigation, instruments and accessories in navigation, the compass error, piloting, the sailings, dead reckoning, definitions relating to nautical astronomy and the instruments employed, time and the nautical almanac, correcting of observed altitudes, the chronometer error, latitude, longitude, the azimuth, the summer line, practice of navigation at sea, tides and ocean currents.

The engineering classes include practical work in running of engines and pumps, with adjustment of parts, repairs, pipe fitting, care of boilers, firing and maintaining steam, methods of reducing saturation of water in the boilers and preventing deposits of scale, circulation of water in the boilers, use of distillers and evaporators and auxiliary engines, together with mechanics, electricity, magnetism, light and heat, working in iron, wiring for lights, running a dynamo and care of a marine electric plant.

Mathematics include algebra, geometry and trigonometry. Wireless instruction is given to those who demonstrate aptitude.

The course covers two years, at which time the cadet is graduated and given a certificate. Usually there is a place open to him as junior officer on some vessel in either the navigating or engineering departments. The demand for cadets is greater than the supply.

The summer term lasts from early in April to September, the course of instruction consisting of practical work in seamanship, navigation, engineering and electricity. The summer cruise is made in such waters, at home or abroad, as the Board of Commissioners may direct. Last year the Ranger made an offshore cruise, from Boston as far as St. Thomas and return, stopping at ports all along down the At-

(Continued on Page 10.)

The Story of Emma McChesney

BY EDNA FERBER

Chapter Three — **"Sugar, Butter, Molasses'"**

FOR the benefit of the bewildered reader it should be said that there are two distinct species of chickens. There is the chicken which you find in the barnyard, in the incubator, or on a hat. And there is the type indigenous to State street, Chicago. Each is known by its feathers. The barnyard variety may puzzle the amateur fancier, but there is no mistaking the State street chicken. It is known by its soiled, high, white canvas boots; by its tight, short black skirt; by its slug pearl earrings; by its bewildering coiffure. By every line of its slim young body, by every curve of its cheek and throat you know it is adorably, pitifully young. By its carmined lips, its near-smart hat, its babbling of "him," and by the knowledge which looks boldly out of its eyes you know it is tragically old.

Seated in the Pullman car, with a friendly newspaper protecting her bright hair from the doubtful gray-white of the chair cover, Emma McChesney, traveling saleswoman for T. A. Buck's Featherbloom Petticoats, was watching the telegraph poles chase each other back to Duluth, Minn., and thinking fondly of Mary Cutting, who is the mother-confessor and comforter of the State street chicken.

Now, Duluth, Minn., is trying to be a city. In watching its struggles a hunger for a taste of the real city had come upon Emma McChesney. She had been out with her late fall line from May until September. Every Midwestern town of 5000 inhabitants or over had received its share of Emma McChesney's attention and petticoats. It had been a mystifyingly good season in a bad business year. Even old T. A. himself was almost satisfied. Commissions piled up with gratifying regularity for Emma McChesney. Then, quite suddenly, the lonely evenings, the lack of woman companionship and the longing for a sight of her 17-year-old son had got on Emma McChesney's nerves.

She was two days ahead of her schedule, whereupon she wired her son, thus:

"Dear Kid: Meet me Chicago usual place Friday; large time; my treat. Mother."

Then she had packed her bag, wired Mary Cutting that she would see her Thursday, and had taken the first train out for Chicago.

You might have found the car close, stuffy and uninteresting. Ten years on the road had taught Emma McChesney to extract a maximum of enjoyment out of a minimum of material. Emma McChesney's favorite occupation was selli g T. A. Buck's Featherbloom Petticoats, and her favorite pastime was studying men and women. The two things went well together.

When the train stopped for a minute or two you could hear a faint rattle and click from the direction of the smoking compartment, where three jewelry salesmen from Providence, R. I., were indulging in their beloved but dangerous diversion of dice throwing. Just across the aisle was a woman with her daughter, Chicago-bound to buy a trousseau. They were typical, wealthy, small-town women, smartly garbed in a fashion not more than 20 minutes late. In the quieter moments of the trip Emma McChesney could hear the mother's high-pitched East End Ladies' Reading Club voice saying: "I'd have the velvet suit made fussy, with a real fancy waist to match, for afternoons. You can go anywhere in a handsome velvet three-piece suit."

The girl had smiled dreamily and gazed out of the car window. "I wonder," she said, "if there'll be a letter from George. He said he would sit right down and write."

In the safe seclusion of her high-backed chair Emma McChesney smiled approvingly. Seventeen years ago, when her son had been born, and 10 years ago, when she had got her divorce, Emma McChesney had thanked her God that her boy had not been a girl. Sometimes, now, she was not so sure about it. It must be fascinating work—selecting velvet suits, made "fussy," for a daughter's trousseau.

Just how fully those five months of small-town existence had got on her nerves Emma McChesney did not realize until the train snorted into the shed and she sniffed the mingled smell of smoke and stockyards and found it sweet in her nostrils. An unholy joy seized her. She entered the Biggest Store and made for the millinery department, yielding to an uncontrollable desire to buy a hat. It was a pert, trim, smart little hat. It made her 36 years seem less possible than ever, and her 17-year-old son an absurdity.

It was 4:30 when she took the elevator up to Mary Cutting's office on the tenth floor. She knew she would find Mary Cutting there—Mary Cutting, friend, counselor, adviser to every young girl in the great store and to all Chicago's silly, helpless "chickens."

A dragon sat before Mary Cutting's door and wrote names on slips. But at sight of Emma McChesney she laid down her pencil. "Well," smiled the dragon, "you're a sight for sore eyes. There's nobody in there with her. Just walk in and surprise her."

At a rosewood desk in a tiny cosy office sat a pink-cheeked, white-haired woman. You associated her in your mind with black velvet and real lace. She did not look up as Emma McChesney entered. Emma McChesney waited for one small moment. Then:

"Cut out the bank president stuff, Mary Cutting, and ma e a fuss over me," she commanded.

The pink-cheeked, white-haired woman looked up. You saw that her eyes were wonderfully young. She made three marks on a piece of paper, pushed a call button at her desk, rose and hugged Emma McChesney thoroughly and satisfactorily, then held her off a moment and demanded to know where she had bought her hat.

"Got it 10 minutes ago, in the millinery department downstairs. Had to. If I'd have come into New York after five months' exile like this I'd probably have bought a brocade and fur-edged evening wrap, to relieve this feeling of wild joy. For five months I've spent my evenings in my hotel room, or watching the Maude Byrnes Stock Company playing "Lena Rivers," with the ingenue coming out between the acts in a calico apron and a pink sunbonnet and doing a thing they bill as vaudeville. I'm dying to see a real show—a smart one that hasn't been running 200 nights on Broadway—one with pretty girls and pink tights and a lot of moonrises and sunsets and things, and a prima donna in a dress so stunning that all the women in the audience are busy copying it so they can describe it to their home dressmaker next day."

"Poor, poor child," said Mary Cutting. "I don't seem to recall any such show."

"You'll never grow up, Emma McChesney" —

"Well, it will look that way to me, anyway," said Emma McChesney. "I've wired Jock to meet me tomorrow, and I'm going to give the child a really sizzling little vacation. But tonight you and I will have an old-girl frolic. We'll have dinner together somewhere downtown, and then we'll go to the theater, and after that I'm coming out to that blessed flat of yours and sleep between real sheets. We'll have some sandwiches and beer and other things out of the icebox, and then we'll have a bathroom bee. We'll let down our back hair and slap cold cream around and tell our heart's secrets and use up all the hot water. Lordy! It will be a luxury to have a bath in a tub that doesn't make you feel as though you wanted to scrub it out with lye and carbolic. Come on, Mary Cutting."

Mary Cutting's pink cheeks dimpled like a girl's.

"You'll never grow up, Emma McChesney—at least, I hope you never will. Sit there in the corner and be a good child, and I'll be ready for you in 10 minutes."

Peace settled down on the tiny office. Emma McChesney, there in her corner, surveyed the little room with entire approval. It breathed of things restful, wholesome, comforting. There was a bowl of sweet peas on the desk; there was an Indian sweet grass basket filled with autumn leaves in the corner; there was an air of orderliness and good taste; and there was the pink-cheeked, white-haired woman at the desk.

"There!" said Mary Cutting, at last. She removed her glasses, snapped them up on a little spring chain near her shoulder, sat back and smiled upon Emma McChesney.

Emma McChesney smiled back at her. Theirs was not a talking friendship. It was a thing of depth and understanding, like the friendship between two men.

They sat looking into each other's eyes, and down beyond, where the soul holds forth. And because what each saw there was beautiful and sightly they were seized with a shyness such as two men feel when they love each other, and so they awkwardly endeavored to cover up their shyness with words.

"You could stand a facial and a decent scalp massage, Emma," observed Mary Cutting in a tone pregnant with love and devotion. "Your hair looks a little dry. Those small-town manicures don't know how to give a real treatment."

"I'll have it tomorrow morning, before the kid gets in at 11. As the Lily Russell of the traveling profession I can't afford to let my beauty wane. That complexion of yours makes me mad, Mary. It goes through a course of hard water and Chicago dirt and comes up looking like a rose leaf with the morning dew on it. Where'll we have supper?"

"I know a new place," replied Mary Cutting. "German, but not greasy."

She was sorting, marking and pigeonholing various papers and envelopes. When her desk was quite tidy she shut and locked it and came over to Emma McChesney.

"Something nice happened to me today," she said softly. "Something that made me realize how worth while life is. You know we have 5000 women working here—almost double that during the holidays. A lot of them are under 20, and, Emma, a working girl, under 20, in a city like this—Well, a brand-new girl was looking for me today. She didn't know the way to my office, and she didn't know my name. So she stopped one of the older clerks, blushed a little, and said: 'Can you tell me the way to the office of the Comfort Lady?' That's worth working for, isn't it, Emma McChesney?"

"It's worth living for," answered Emma McChesney, gravely. "It's—it's worth dying for. To think that those girls come to you with their little sacred things, their troubles and misfortunes and unhappiness and"——

"And their disgraces—sometimes," Mary Cutting finished for her. "Oh, Emma McChesney, sometimes I wonder why there isn't a national school for the education of mothers. I marvel at their ignorance more and more every day. Remember, Emma, when we were kids our mothers used to send us flying to the grocery on baking day? All the way from our house to Hines' grocery I'd have to keep on saying, over and over: 'Sugar, butter, molasses; sugar, butter, molasses; sugar, butter, molasses.' If I stopped for a minute I'd forget the whole thing. It isn't so different now. Sometimes at night going home in the car after a day so bad that the whole world seems rotten, I make myself say, over and over, as I used to repeat my 'Sugar, butter, molasses,' 'It's a glorious, good old world; it's a glorious, good old world; it's a glorious, good old world.' And I daren't stop for a minute for fear of forgetting my lesson."

For the third time in that short half-hour a silence fell between the two—a silence of perfect sympathy and understanding.

Five little strokes, tripping over each other in their haste, came from the tiny clock on Mary Cutting's desk. It roused them both.

"Come on, old girl," said Mary Cutting. "I've a chore or two still to do before my day is finished. Come along, if you like. There's a new girl at the perfumes who wears too many braids and puffs and curls, and in the basement misses' ready-to-wear there's another who likes to break store rules about short-sleeved, lace-yoked lingerie waists. And one of the floor managers tells me that a young chap of that callow, semi-objectionable, high-school fraternity, flat-heeled shoe type has been persistently hanging around the desk of the pretty little bundle inspector at the veilings. We're trying to clear the store of that type. They call girls of that description chickens. I wonder why someone hasn't found a name for the masculine chicken."

"I'll give 'em one," said Emma McChesney as they swung down a broad, bright aisle of the store. "Call 'em weasels. That covers their style, occupation and character."

They swung around the corner to the veilings, and there they saw the very pretty, very blonde, very young "chicken" deep in conversation with her weasel. The weasel's trousers were very tight and English, his hat was properly woolly and Alpine and dented very much on one side and his heels were fashionably flat and his hair was slickly pompadour.

Mary Cutting and Emma McChesney approached them very quietly just in time to hear the weasel say:

"Well, s' long, then, Shrimp. See you at 8."

And he swung around and faced them.

That sick horror of uncertainty which had clutched at Emma McChesney when first she saw the weasel's back held her with awful certainty now. But 10 years on the road had taught her self-control, among other things. So she looked steadily and calmly into her son's scarlet face. Jock's father had been a liar.

She put her hand on the boy's arm.

"You're a day ahead of schedule, Jock," she said evenly.

"So are you," retorted Jock, sullenly, his hands jammed into his pockets.

"All the better for us both, Kid. I was just going over to the hotel to clean up, Jock. Come along, boy."

The boy's jaw set. His eyes sought any haven but that of Emma McChesney's eyes. "I can't," he said, his voice very low. "I've an engagament to take dinner with a bunch of the fellows. We're going down to the Inn. Sorry."

A certain cold rigidity settled over Emma McChesney's

(Continued on Page 11.)

HOW ST. LOUIS WOMEN RESPONDED TO THE NATION'S APPEAL

Women's Central Committee on Food Conservation is gathering surplus supplies from farmers and preserving them to feed soldiers — Fifty-two schools, supplemented by pamphlets and other literature, are being conducted to teach the housewife economy in buying and preparation— Normal schools on food conservation, conducted by the committee, were the first of the kind ever held in the country :: :: ::

A copy of the President's address to the farmers was sent to every farmer in Missouri.

"THE only organization of its kind in the country," you will be told if you visit Suite 227, Boatmen's Bank Building, the headquarters of the Women's Central Committee on Food Conservation.

"And entirely a St. Louis institution," someone will add, proudly, and with justification. For this organization of St. Louis women, working to conserve the nation's food supply, to the end that the war may be prosecuted most successfully, has received the indorsement of the National Council of Defense and Herbert C. Hoover, the man whose work in Belgium has made him the logical candidate for Food Director of this nation, now that the United States has entered the lists against Germany.

The Women's Central Committee on Food Conservation, which is affiliated with the Federal Committee on Food Production and Conservation for Missouri, has only been in existence for three months, but it already has attracted nation-wide attention. Mrs. George Gellhorn, chairman of the Executive Committee, has received many invitations to come to other cities and explain to them what the St. Louis women are doing. She and the women working with her are much distressed that up to the present she has been unable to accept any of them. The need for her services here and that of her associates of the committee is too urgent at present to permit of their absence from St. Louis, even for a day, for the committee's headquarters just now is one of the busiest places in all St. Louis.

Before taking up the subject of what these women are doing in the cause of food conservation in Missouri there should be told the story of how their organization came into being. It will be recalled that on April 17 the Hon. Carl Vrooman, Assistant Secretary of the Department of Agriculture, delivered an address in St. Louis in which he exhorted the people to "plant food, and more food, and still more food, so that our people may not go hungry; so that our soldiers may not go hungry; so that our allies across the sea may not go hungry." He pointed out that in England there was not a single line of activity, save fighting in the trenches, that the women were not performing for their country with the same valor and heroism as the men. "Are the women of this country going to be backward?" he asked.

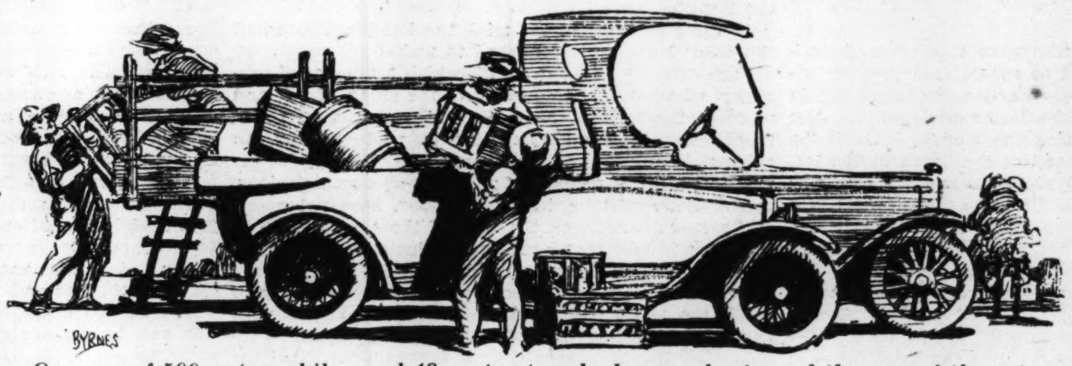

Owners of 500 automobiles and 18 motor trucks have volunteered the use of them to carry surplus produce from St. Louis County to the canning factory.

The speech made a profound impression. Mr. Vrooman appealed to the Chamber of Commerce to organize a committee to carry on work along the lines of food conservation, and it was immediately done. The committee set to work at once, but it soon discovered that it had taken upon its shoulders too large a contract. The members were business men; they were able to devote but a portion of their time to the work and it took only a few days for them to realize that the burden had to be shifted. They appealed to the women and they responded with the same alacrity as had the men following Mr. Vrooman's visit.

In exactly eight days after the Assistant Secretary of Agriculture had delivered his speech, the women were organized and ready to begin work. The first thing they did was to print a circular containing President Wilson's proclamation to the farmers and extracts from addresses delivered here by Secretary of Agriculture Houston and Mr. Vrooman, direction on raising a war crop by F. B. Mumford, dean of the College of Agriculture of the University of Missouri and a message to the farmers from the agricultural extension service of the University of Missouri. These pamphlets were mailed to every farmer in Missouri.

The Bell Telephone Co. co-operated with the women to the extent of calling up every farmer on their lines in the State and notifying them that they would receive the pamphlet and adjuring them to read it carefully. They also were told that they would receive other literature from the committee from time to time.

The women next started an intensive urban campaign of education. They started a Normal School of Food Conservation, which opened Monday, May 14, and continued daily for more than a week in the auditorium of the St. Louis Medical Society. To a class of more than 300 persons lectures were given on a variety of subjects germane to conservation, including the responsibility of women in buying, substitution and adulteration, dietaries for various classes of people, food values and practical demonstration were given in canning, home drying and home packing of eggs and other foodstuffs. Instruction was also given in the preparation of emergency recipes, such as war bread, meatless soups, etc.

Simultaneously another normal school, which had an attendance of about 150, was held at Mary Institute and a third in Webster Groves. All were highly successful. From these schools others ramified to all parts of the city. At present food conservation classes are being held in 52 ward schools in St. Louis, the teachers having been recruited from those who attended the original normal schools. In passing, it might be said that the normal schools were the first thing of the kind ever held in the United States.

Having already lined up the farmers, the women bombarded them from another angle. They prepared a circular letter addressed to the farmers of St. Louis County, to whom they appealed to help save the products of their farms that might otherwise be left in the field or the orchard to rot.

"If you will just tell us that you will save the vegetables or fruits of this kind we will come out to your farm in automobiles, gather everything up and bring it to the city, where we will preserve and can it to feed to our soldiers next winter," the letter said. A return postcard was inclosed, and in addition a letter signed by Postmaster Selph and addressed to Postmasters, asking them to have their rural carriers place one of the circular, letters in the mail box of every postal patron on their routes.

This work is being carried on now. In the headquarters of the committee more than 500 automobiles and 18 motor trucks are registered for the service.

The thrift garden movement, evidence of which is to be seen in all parts of St. Louis, also is carried on under the direction of the committee. Then there is conducted the midsummer goodfellow movement, through which surplus foodstuff is distributed to the poor. And an institution of which the committee is especially proud is its canning factory at Fourth and St. Charles streets, where the surplus supplies which they obtain from the farmers are put into preserved form for future consumption by soldiers. Any woman in St. Louis is invited to visit this factory and obtain pointers not only on canning but on drying and storing.

One of the subcommitttees of the committee is that on legislative regulation. The duties of the members are to list municipal, State and Federal laws directly or indirectly concerned with food and ascertain whether or not such laws are being kept. They also follow pending laws with a view of determining whether or not the committee should work for their passage.

Concrete evidence of what the women have accomplished to date in the way of elimination of waste is given in some amazing figures on the reduction of the amount of garbage disposed of in St. Louis in the months of April and May. In April last year the garbage collected in St. Louis amounted to 2849 tons; in the same month this year it was 2269 tons, or a saving of 58 tons. In May, 1916, the collections amounted to 3997 tons.; in May of this year 2794 tons, or a saving of 1203 tons. The total saving for the two months was 1783 tons.

The thrift garden movement forms a part of the Committee's activities.

Direct contact with the homes is obtained by the distribution of bulletins on food conservation, of which four have been issued up to the present time. They originally were prepared by the Woman's Suffrage Party of Cleveland and have been passed on here because of their value in containing many helpful hints in the matter of food economy.

"How to Lower the Meat Bill," says a caption on one of the bulletins. Then it is explained that the best way to lower the meat bill is to eat less meat, and that the next best way is to eat cheaper meat.

"The cheaper cuts of meat are just as nourishing as the expensive cuts," the housewife is told. "Long, slow cooking will make the tougher cuts tender and delicious." Then sample recipes are given, with instructions on how to cook the cheaper cuts, how to make meat "go farther" and how to use left-overs. Fish, it is pointed out, contains as much food material as meat. Americans are enjoined to quit the "fish-on-Friday" habit, because fish is just as good on Tuesdays and Thursdays as on Friday.

Fish is listed as one of the cheaper substitutes for meat and others are eggs and cheese, which contain the same flesh-building elements as lean meat. "A given amount of money," one of the bulletins says, "will buy twice as much food value if spent for cheese as it will if spent for beef." It then goes on to extol the merits of cottage cheese, a pound of which is equal in food value to a pound of meat. It is not only cheap in the market, but can be made in the home from accumulations of sour milk and cream.

Stress is laid upon the value of nuts, especially the peanut, which is high in nutritive value. Dried peas, beans and lentils, it is declared, are richer in flesh-building material than any other vegetable and also can be used in place of meat.

If substitutes for potatoes are desired, it is pointed out that all cereals contain starch, the chief ingredient of potatoes, and that rice is the best cereal to use. Oatmeal and cornmeal, hominy, macaroni, spaghetti and noodles also are recommended in the place of potatoes, which just now are so dear. There are some dishes which take the place of both meat and potatoes, among them being any cereal or macaroni or spaghetti combined with cheese, pork and beans and cheese with plenty of bread and butter.

"The Soup Pot Versus the Garbage Can" is another attractive caption on one of the bulletins.

"What do you do with your potato parings?" the housewife is asked. "What do you do with ends of carrots, radish tops or the outside leaves of cauliflower, cabbage and lettuce? What do you do with pea and bean pods, the vegetables left over in the bottom of the vegetable dish and the scraping of the cereal cooker? What do you do with scraps of meat and bits of gravy?

"They all make excellent soup. Save them, and put them together. Save the bones and trimmings of meat. Sometimes it turns out to be a vegetable soup, and sometimes it is a good meat soup.

"The water in which vegetables have been cooked can be used for soup and gives it a pleasant flavor. The water in which rice has been cooked has a good deal of nutrition in it from the rice and should not be thrown away, but used in making soup."

The fats of meat, the drippings of roasts, the fat from frying bacon and sausage and the fat from the soup kettle should be saved. They can not only be used for frying, but for making pie crust and biscuit dough. Then, too, it can be made into soap, the use to which our grandmothers used to put it.

The latest bulletin sent out by the committee contains valuable instructions on how to store vegetables in the cellar, how to keep vegetables and fruit by canning, how to preserve eggs and a warning not to hoard food. But perhaps the most unique piece of literature among that which has been sent out is a list of dietaries for six days for a family of six persons to cost only $1 per day. They were prepared by Mrs. F. W. Shipley, chairman of the Committee on Dietaries.

Circulars inviting the housewives of St. Louis to attend the food conservation classes in the public schools have been sent broadcast through the city. "Women of St. Louis, Your Country Needs You!" it says, and there follow a number of pertinent sentences designed to make the reader think. Here are some of them:

The world's greatest need is food.

America must meet this need, because at present America is the richest country in the world.

Women are largely responsible for America's food waste.

This is your chance to do YOUR bit.

About 1800 St. Louis women are now engaged in this work of food conservation. They are under the direction of an Executive Committee, which consists of Mrs. Gellhorn, chairman; Mrs. George A. Bass, vice chairman; Miss I. M. Bohannon, secretary; Mrs. John G. Thomson, treasurer; Mrs. W. R. Chivvis, auditor; Mrs Luther Ely Smith, chairman of finance; Mrs. Eugene T. Senseney, chairman of education; Mrs. E. M. Grossman, chairman of legislative regulation, and Mrs. G. V. R. Mechin, chairman of economics.

All of the women are working without compensation. They depend upon voluntary contributions for the campaign and with one exception these have been in small amounts One check for $1000 was received from Clarence H. Howard of the Commonwealth Steel Co.

How America Is Treating Her German Prisoners

(Continued From Page 4.)

and other flowers native to Georgia. One of the principal recreations of the Germans is moving pictures, and their ingenuity for inventing a motion picture machine is another startling example of German kultur. Out of a sewing machine, a clock and a bicycle they built it; and three times a week they show movies in the barracks building. The films are furnished by the army Y. M. C. A., but the machine itself is a marvel.

In explanation of its creation it might be said that among the 400 sailors are men of all professions. The officers are university men almost without exception, while the sailors are mechanics, engineers, doctors, carpenters, cooks — almost every trade and profession you can think of.

The materials that went to make the machine—in fact, nearly all the Germans' possessions—came from English ships captured by the Kron Prinz Wilhelm. The bicycle bore the legend, "made in London," while half the sailors have kodaks which they claim were part of their piratical plunder from British vessels.

Another popular amusement with the sailors is baseball. They never knew the game until they were interned at the fort, but from their vantage point in front of the parade ground, they can watch the American soldiers playing it every afternoon on the post diamond.

Soon after these games began Capt. Thierfelder made a request for a complete outfit for his men. The Germans furnished the money and the outfit was provided—bats, balls, mitts, a mask, a chest protector and gloves.

Now you can see them every day, behind their barricade, knocking fungoes, tossing the ball back and forth, choosing sides for a game on a diamond of their own making.

But it is not American baseball. They catch the ball with their hands held like a girl's; broken fingers have been plentiful. They are not discouraged, however. They are learning rapidly—under the tutelage of the two sailors who were in the American army.

That is one reason the Germans do not wish to move from their present quarters in front of the parade ground to the new quarters, which are located in a beautiful grove of trees on Government land about a quarter of a mile from the parade ground.

Prisoners guarded by an American soldier stringing electric light wires for their internment camp.

The other reason is that they will no longer see the review of troops, "retreat" every evening and other activities on the post parade ground. At first the Germans stood at attention when "The Star-Spangled Banner" was played at "retreat." That was before Germany and the United States were at war. Now they no longer salute Old Glory.

The sailors say that they will miss the troop reviews sadly. They have seen the officers' reserve corps reviewed by Gen. Leonard A. Wood, by the Italian commission, by the Governor of Georgia and by other officials. And you can be sure that they knew who was doing the reviewing. On the day the Italian commission visited Atlanta there was not a sailor behind the barricade that did not know the man in white uniform was Signor Marconi.

The sailors, like nearly all of their race, are great singers. Their favorite song at the post is "Ach! Du Lieber Augustine!" It can be heard any day during the hours off. But they never sing, as negroes do, while they work.

Their chief drink is ice-cold water, but they are learning rapidly the American habit of bottled soda.

When the crew of the Kron Prinz Wilhelm first came to Atlanta, Capt. Thierfelder made a peculiar request. He asked for four pounds of rye bread a day for each man.

The commanding officer at the post was amazed.

"How can one man eat four pounds of rye bread a day?" he asked.

An investigation revealed that from the rye bread the Germans were planning to brew their own beer.

The request was denied.

It recently has been officially announced from Washington that this Government is to follow the Hague rules in its treatment of war prisoners. Officers, under the rules, are allowed the pay of officers of the corresponding grade in the army of the captor's government. The enlisted men will receive the same pay, medical attention, clothing and quarters as are allowed United States soldiers.

Recovers $100,000 Paid for Fake Painting

(Continued From Page 6.)

it is reasonable to suppose that Romney himself took the palette and brushes and painted the outstretched arm and part of the drapery of each figure. These parts of the picture are declared to be exceedingly like Romney's work.

The trial has resulted in the picture deriving an added interest from the fact that it is one of the very few eighteenth century portraits for which original drawings can be produced.

The artists and critics who gave their expert testimony in the case digressed to record their serious objection to parts of the picture and were unsparing in their criticism of the mechanical aspects of it. For instance, it was declared that the mouths in both figures were "skimpy." The hand of the figure at the left was declared to be fat and shapeless and the arm was described as a "leg of mutton." Quite the most original objection was to the draperies on the arm, which looked to the critic like "burst tires of a bicycle hanging on a peg."

The clasped hands of the women was declared to be "absurd and idiotic," while the feet of both figures were declared to be extraordinarily out of scale. The figure on the left seems to have been the chief cause of criticism, for still another critic wanted to know "which leg is she standing on?" The chief objection to the other figure seemed to be that there was no bone in the wrist which she is resting on her hip.

One of the chief figures of the trial was Sir William Redmond, famous art critic, who heroically declared that "if God Almighty told him that it had not been painted by Romney he would have to contradict him."

A. L. Baldry, painter and art critic, believed it was a Romney, because in the picture was bad drawing characteristic of that painter. He caused laughter when he said that the extended right arm must have been attached to the left shoulder blade and that the arm was about half the length that it ought to be. The witness added that he thought Ozias Humphry drew far too well to be guilty of the many errors of draftmanship in the disputed work.

At the conclusion of the trial, the London Times had the following caustic comment to make:

"The extreme confidence with which a number of witnesses who have devoted years to the study of art, and more particularly to the study of Romney, were ready to affirm that Humphry's work is, past question, an original Romney, is nothing new. The fallibility of expert judgment in matters of art has long been notorious, and a single mistake, however serious, need not necessarily cast discredit on the skill of those who make it. The experts who blundered in this instance may feel a little sore. But there is balm in Gilead. They have erred, indeed, but to find consolation they have only to recall the history of the bust by Richard Lucas, with two square yards of British quilting material in its inside, that Dr. Bode bought as a Leonardo da Vinci for the Kaiser Friedrich Museum in 1908. The Prussian House of Lords, it will be remembered, afterward affirmed by vote, in the teeth of the evidence, that the English artist's work, stuffing, presumably, and all—is, and remains a Leonardo. The lesson for experts from these and other cases is the old lesson—not to be too 'cocksure' in their opinion, and still more, not to be too positive in stating them. Purchasers who overhastily rely upon individual expert's opinions must expect now and then to find that they have paid tens of thousands of pounds for what is worth but a few hundreds. It is not always possible to obtain positive proof that the goods delivered are by no means the goods which they thought that they had bought, and which they had proudly exhibited to their brother millionaires as examples of their good fortune and their cultivated taste. It is thought that not a few prefer to pocket the loss rather than confess that they have paid the price of genuine old masters for copies, 'fakes,' or works by inferior artists. This want of moral courage is regrettable, no doubt, as an encouragement to the astute dealers who sometimes prey upon vanity and ignorance, but at least it has the advantage of saving us from a series of such displays in court as that which has, not inappropriately, come to a 'dramatic end.' It was not altogether an edifying display. The Judge deservedly enjoys a high reputation, among those most competent to form an opinion, for many qualities befitting his great office; but he does not improve it with the outside public, and still less with the profession, by the manner in which he too often chooses to conduct certain cases. Wit and humor are excellent gifts, and we should be sorry to see them banished from the courts, or even from the pulpit. But they should be subdued to what they work in. The presence of a crowd of fashionable women, come to hear the constant exchange of witticisms—some of which plainly bear the mark of previous elaboration—between counsel and the bench does not promote the dispatch of business or increase the respect of the public for the administration of the law."

Be a Navigator, Young Man

(Continued From Page 7.)

lantic coast and at Havana, Cuba. The cruise covered 5000 miles. In previous years cruises have been made to Europe and up the Mediterranean.

While on these cruises the boys are taught to handle yards and masts and the fitting and securing of boats for sea. They handle the ship under both sail and steam, learning how to make and shorten sail, shift, reef and furl sails, how to use a lead and log and how to steer. They handle the anchors, moor and unmoor the vessel, getting all the while practical experience, for the ship is handled exactly as any other ship under similar conditions, but with the difference that all is done under the watchful eye of a skilled naval officer, and the cadet is taught how to do everything correctly and in shipshape manner, no slovenliness of method being tolerated. They take turns at lookout, acting quartermasters, mates and masters. They learn to make emergency repairs of all kinds; they learn international semiphore signaling by communication with other ships at sea, as well as practice aboard ship; they handle the ship's papers at various ports, learn about drill, fire, collision and up-anchor ship drills.

Cadets of the seaman and engineer classes keep notebooks, in which are recorded answers to seamanship and engineering questions and such remarks and sketches on matters pertaining to their profession as they may from time to time be called upon to make. They are encouraged to keep a daily journal, recording the meteorological conditions, interesting incidents of the day, routine and observations of places visited while cruising.

In navigation work they are called upon to take latitude and longitude readings and to work out positions, keep the ship's log, find the compass error, compensating the compass in iron ships, and plot the ship's position from day to day. They learn the use of the lead and sounding machine in determining the ship's position, time of high and low water, piloting in narrow waters, domestic and foreign systems of lights and buoys, and how to locate the ship's position by bearings of chartered objects.

The ship is supplied with various types of navy boats, a seaman cadet acting as coxswain in charge of the motor barge, large enough to carry 30 people, while an engineer cadet runs its motor. Nearly all boating is done by cutters or whaleboats, under oars or sails, for the sake of the exercise and instruction. During the four years' course, not a detail is omitted, from scrubbing down decks to work in the radio room; from small boat exercises to deep-sea navigation; from firing and oiling boilers and engines to working out the horsepower of engines by rule and logarithms.

With all the hard work and steady application, the courses are full of interest to the boys, who are earnest and eager to learn. They have plenty of time for wholesome recreation. When on a cruise they have ample shore leave and opportunity to see other phases of life besides those of the sea. At the close of the winter terms those desiring it are granted leave for about a month, and similarly for about a month on the return from the summer cruise. Leave for nine days is also given at the Christmas period. All state legal holidays are observed, and cadets in general are granted leave during the winter term for week ends from Friday afternoon until Sunday night.

Requirements for admission are: Ages 16 to 20; sound constitution, normal size and freedom from physical defects, with good sight, hearing and teeth, with necessary dental work attended to each spring and fall while the cadet is on leave. Cadets must present a testimonial of good character, must enter of their own free will and pass a mental examination equal to that of high schools of the state. Board and tuition are free, but they must provide their own clothing and outfits.

The Massachusetts Nautical Training School was established in 1894; since which time graduates include 26 captains, 28 first officers and 30 second officers, 25 chief engineers, besides many second and third engineers, electricians, chief machinists, inspectors of steamboats, Lieutenants in the navy, nautical experts, coast guard men and three pilots.

Perhaps Capt. Emery Rice, who was graduated from the school in 1897, has rendered the most distinguished service. He has commanded three vessels already, and is now master of the Mongolian, flying the American flag, which has had so many encounters recently with German submarines. Capt. Carl E. Anderson, another graduate, commanded the Nebraskan before she was torpedoed in the Irish sea. Three graduates of the school were selected for pilots of the Panama Canal, a very responsible position.

Patents Write for How to Obtain a Patent. List of Patent Buyers and Inventions Wanted. $1,000,000 in prizes offered for inventions. Send sketch for free opinion of patentability. Our four books sent free.
Victor J. Evans & Co., 691 9th, Washington, D.C.

Genuine "Rogers" 26-Pc. Set

FREE This beautiful Genuine "Rogers" Silver Set, full size, for family use, can be secured by a new and easy method. SEND NO MONEY. Nothing to buy. We even pay express charges. Nothing like it ever before offered. Do not delay. Write at once, as this opportunity may never occur again. HOME SUPPLY CO., Dept. 43, 110 Nassau St., New York.

Get Thin This Summer

Why be miserable when you should rejoice at a steady reduction in weight with constant improvement in spirits. Instead of carrying a burden, become lithe, active and cheerful.

If you begin now and use oil of korein four times daily, also follow the simple directions, you should lose pound after pound of abnormal fat before the cold weather comes. Take ice cream and candy if you like, and eat all you need. Look forward to better health, comfort, improved figure and other delightful benefits. Get a small box of oil of korein, in capsules, at the druggists.—ADVERTISEMENT.

The Story of Emma McChesney

(Continued From Page 8.)

face. She eyed her son in silence until his miserable eyes, perforce, looked up into hers.

"I'm afraid you'll have to break your engagement," she said.

She turned to face Mary Cutting's regretful understanding gaze. Her eyebrows lifted slightly. Her head inclined ever so little in the direction of the half-scared, half-defiant "chicken."

"You attend to your chicken, Mary," she said. "I'll see to my weasel."

So Emma McChesney and her son Jock, looking remarkably like brother and sister, walked down the broad store aisles and out into the street. There was little conversation between them. When the pillared entrance of the hotel came into sight Jock broke the silence, sullenly:

"Why do you stop at that old barracks? It's a rotten place for a woman. No one stops there but clothing salesmen and boobs who still think it's Chicago's leading hotel. No place for a lady."

"Any place in the world is the place for a lady, Jock," said Emma McChesney quietly.

Automatically she started toward the clerk's desk. Then she remembered, and stopped. "I'll wait here," she said. "Get the key for 518, will you please? And tell the clerk that I'll want the room adjoining beginning tonight, instead of tomorrow, as I first intended. Tell him you're Mrs. McChesney's son."

He turned away. Emma McChesney brought her handkerchief up to her mouth and held it there a moment, and the skin showed white over the knuckles of her hand. In that moment every one of her 36 years were on the table, face up.

"We'll wash up," said Emma McChesney, when he returned, "and then we'll have dinner here."

"I don't want to eat here," objected Jock McChesney. "Besides, there's no reason why I can't keep my evening's engagements."

"And after dinner," went on his mother, as though she had not heard, "we'll get acquainted, Kid."

It was a cheerless, rather tragic meal, though Emma McChesney saw it through from soup to finger bowls. When it was over she led the way down the old-fashioned, red-carpeted corridors to her room. It was the sort of room to get on its occupant's nerves at any time, with its red plush armchairs, its black walnut bed and its walnut center table inlaid with an apoplectic slab of purplish marble.

Emma McChesney took off her hat before the dim old mirror and stood there, fluffing out her hair here, patting it there. Jock had thrown his hat and coat on the bed. He stood now, leaning against the footboard, his legs crossed, his chin on his breast, his whole attitude breathing sullen defiance.

"Jock," said his mother, still patting her hair, "perhaps you don't know it, but you're pouting just as you used to when you wore pinafores. I always hated pouting children. I'd rather hear them howl. I used to spank you for it. I have prided myself on being a modern mother, but I want to mention, in passing, that I'm still in a position to enforce that ordinance against pouting." She then turned around abruptly. "Jock, tell me, how did you happen to come here a day ahead of me, and how do you happen to be so chummy with that pretty, weak-faced little thing at the veiling counter, and how, in the name of all that's unbelievable, have you managed to become a grown-up in the last few months?"

Jock regarded the mercifully faded roses in the carpet. His lower lip came forward again.

"Oh, a fellow can't always be tied to his mother's apron strings. I like to have a little fling myself. I know a lot of fellows here. They are frat brothers. And, anyway, I needed some new clothes."

For one long moment Emma McChesney stared in silence, then: "Of course," she began, slowly, "I knew you were 17 years old. I've even bragged about it. I've done more than that—I've gloried in it. But somehow, whenever I thought of you in my heart—and that was a great deal of the time—it was as though you still were a little tyke in knee pants, with your cap on the back of your head and a chunk of apple bulging your cheek. Jock, I've been earning close to six thousand a year since I put in that side line of garters. Just how much spending money have I been providing you with?"

"I'm still in a position to enforce that ordinance against pouting."

Jock twirled a coat button uncomfortably. "Well, quite a lot. But a fellow's got to have money to keep up appearances. A lot of the fellows in my crowd have more than I. There are clothes, and tobacco, and then flowers and cabs for the skirts—girls, I mean—and"——

"Kid," impressively, "I want you to sit down over there in that plush chair—the red one, with the lumps on the back. I want you to be uncomfortable. From where I am sitting I can see that in you there is the making of a first-class cad. That's no pleasant thing for a mother to realize. Now don't interrupt me. I'm going to be chairman, speaker, program and ways-and-means committee of this meeting. Jock, I got my divorce from your father 10 years ago. Now, I'm not going to say anything about him. Just this one thing: You're not going to follow in his footsteps, Kid. Not if I have to take you to pieces like a nickel watch and put you all together again. You're Emma McChesney's son, and 10 years from now I intend to be able to brag about it, or I'll want to know the reason why—and it'll have to be a blamed good reason."

"I'd like to know what I've done!" blurted the boy. "Just because I happened to come here a few hours before you expected me, and just because you saw me talking to a girl! Why"——

"It isn't what you've done. It's what those things stand for. I've been at fault. But I'm willing to admit it. Your mother is a working woman, Jock. You don't like that idea, do you? But you don't mind spending the money that the working woman provides you with, do you? I'm earning a man's salary. But, Jock, you oughtn't to be willing to live on it."

"What do you want me to do?" demanded Jock. "I'm not out of high school yet. Other fellows whose fathers aren't earning as much"——

"Fathers," interrupted Emma McChesney. "There you are. Jock, I don't have to make the distinction for you. You're sufficiently my son to know it, in your heart. I had planned to give you a college education, if you showed yourself deserving. I don't believe in sending a boy in your position to college unless he shows some special leaning toward a profession."

"Mother, you know how wild I am about machines and motors and engineering, and all that goes with it. Why, I'd work"——

"You'll have to, Jock. That's the only thing that will make a man of you. I've started you wrong, but it isn't too late yet. It's all very well for boys with rich fathers to run to clothes and city jaunts and 'chickens' and cabs and flowers. Your mother is working tooth and nail to earn her six thousand, and when you realize just what it means for a woman to battle against men in a man's game, you'll stop being a spender and become an earner—because you'll want to. I'll tell you what I'm going to do, Kid. I'm going to take you on the road with me for two weeks. You'll learn so many things that at the end of that time the sides of your head will be bulging."

"I'd like it!" exclaimed the boy, sitting up. "It will be regular fun."

"No, it won't," said Emma McChesney; "not after the first three or four days. But it will be worth more to you than a foreign tour and a private tutor."

She came over to him and put her hand on his shoulder. "Your room's just next to mine," she said. "You and I are going to sleep on this. Tomorrow we'll have a real day of it, as I promised. If you want to spend it with the fellows, say so. I'm not going to spoil this little lark that I promised you."

"I think," said the boy, looking up into his mother's face, "I think that I'll spend it with you."

The door slammed after him.

Emma McChesney remained standing there, in the center of the room. She raised her arms and passed a hand over her forehead and across her hair until it rested on the glossy knot at the back of her head. It was the weary little gesture of a weary, heart-sick woman.

There came a ring at the phone.

Emma McChesney crossed the room and picked up the receiver.

"Hello, Mary Cutting," she said, without waiting for the voice at the other end. "What? Oh, I just knew. No, it's all right. I've had some high-class theatricals of my own, right here, with me in the roles of leading lady, ingenue, villainess, star and heavy mother. I've got Mrs. Fiske looking like a first reader room kid that's forgotten her Friday piece. What's that?"

There was no sound in the room but the hollow cackle of the voice at the other end of the wire, many miles away.

Then: "Oh, that's all right, Mary Cutting. I owe you a great big debt of gratitude, bless your pink cheeks and white hair! And, Mary," she lowered her voice and glanced in the direction of the room next door, "I don't know how a hard, dry sob would go through the phone, so I won't try to get it over. But, Mary, it's been 'sugar, butter and molasses' for me for the last 10 minutes, and I'm dead scared to stop for fear I'll forget it. I guess it's 'sugar, butter and molasses' for me for the rest of the night, Mary Cutting, just as hard and fast as I can say it. 'Sugar, butter, molasses.'"

(Another episode in the life of Emma McChesney will be printed in next Sunday's Magazine.)

(Copyrighted.)

An American Boy at the Front

(Continued From Page 5.)

temporarily established on ground which we had but recently taken, after long drumming with big guns. The trenches were merely shell holes connected by ditches. Our old and unbiquitous and variously useful friend, the sand bag, was not present in any capacity, and, therefore, we had no parapets or dugouts. The communication trenches were all blown in and everything had to come to us overland, with the result that we never were quite sure when we would get ammunition, rations or relief forces. The most awful thing was that the soil all about us was filled with freshly buried men If we undertook to cut a trench or enlarge a funk hole, our spades struck into human flesh, and the explosion of a big shell along our line sent decomposed and dismembered and sickening mementoes of an earlier fight showering amongst us. We lived in the muck and stench of "glorious" war; those of us who lived.

Here and there, along this line, were the abandoned dugouts of the Germans, and we made what use of them we could, but that was little. I had orders, one day, to locate a dugout and prepare it for use as battalion headquarters. When I led a squad to clean it up, the odor was so overpowering that we had to put on our gas masks. On entering we first saw two dead nurses with our ghastly flashlights, one standing with her arm 'round a post, just as she stood when gas or concussion killed her. Seated at a table in the middle of the place was the body of an old General of the German medical corps, his head fallen between his hands. The task of cleaning up was too dreadful for us. We just tossed in four or five fumite bombs and beat it out of there. A few hours later we went into the seared and empty cavern, made the roof safe with new timbers and notified battalion headquarters that the place could be occupied.

During this time I witnessed a scene which—with some others—I shall never forget. An old chaplain of the Canadian forces came to our trench section seeking the grave of his son, which had been marked for him on a rude map by an officer who had seen the young man's burial. We managed to find the spot, and, at the old chaplain's request, we exhumed the body. Some of us suggested to him that he give us the identification marks and retire out of range of the shells which were bursting all around us. We argued that it was unwise for him to remain in danger, but what we really intended was that he should be saved the horror of seeing the pitiful thing which our spades were about to uncover.

"I shall remain," was all he said. "He was my boy."

It proved that we had found the right body. One of our men tried to clear the features with his handkerchief, but ended by spreading the handkerchief over the face. The old chaplain stood beside the body and removed his trench helmet, baring his gray head to a drizzle of rain that was falling. Then, while we stood by silently, his voice rose amid the noise of bursting shells, repeating the burial service of the Church of England. I have never been so impressed by anything in my life as by that scene.

The dead man was a young Captain. He had been married to a lady of Baltimore, just before the outbreak of the war.

The philosophy of the British Tommies and the Canadians and the Australians on the Somme was a remarkable reflection of their fine courage through all that hell. They go about their work, paying no attention to the flying death about them.

"If Fritz has a shell with your name and number on it," said a British Tommy to me one day, "you're going to get it whether you're in the front line or seven miles back. If he hasn't, you're all right."

Fine fighters, all. And the Scotch kilties, lovingly called by the Germans, "the women from hell," have the respect of all armies. We saw little of the poilus, except a few on leave. All the men are self-sacrificing to one another in that big melting pot from which so few ever emerge whole. The only things it is legitimate to steal in the code of the trenches are rum and "fags" (cigarettes). Every other possession is as safe as if it wore a Yale lock.

(Copyright, 1917, by the Bell Syndicate, Inc.)

The fifth article of this remarkable personal narrative will appear next Sunday.

A CURIOUS USE FOR ANILINE DYES

DR ERWIN BAUMANN, a Koenigsberg (Prussia) surgeon, is using large quantities of aniline dyeing materials for curative purposes and has successfully treated over 400 patients with this novel medicament. As a germ killer and arrester of noxious growths these materials are found to be far superior to any antiseptic substances so far known; they are quickly distributed, do not coagulate albumen and, in the quantities used, are absolutely nonpoisonous. They can thus be used in a very compact form, and their prompt destruction of all bacteria rapidly stops suppuration, heals wounded tissues, and causes a lowering of temperature.

Dr. Baumann has used these materials in very many cases with unusual success; at first he used methylene blue and, subsequently, methyl violet, which, in most cases, he found gave the best results. For burns, cuts, scratches, whitlows, abscesses, injuries to the skin of the head, and in many other cases the surface of the wound was painted with a 4 per cent dye solution and (unless very dirty), the wound was closed up at once. If easily accessible the wound was treated with the dye in powder form whilst, in the case of deep wounds, a solution of the dye was worked up into a paste with glycerin which, with the addition of a little alcohol, was then introduced into the wound, by the aid of a small rod. If the wound is already deepened by cavities, antiseptic gauze is saturated with the dye solution and then carefully introduced into the cavity. Fistulous passages were treated by squirting the dye into them with a syringe. After one or two treatments all formation of matter was found to cease, all unpleasant odors disappeared, and the wounds dried up.

In the case of osseous suppurations, such, for instance, as in osteomyolitis, the period of convalescence was greatly shortened. Also, in ventrical ulcers, appendicitis, abscesses and the like anilines were found to be of great value; suppuration rapidly ceased and the cavities granulated and closed. Even on using as much as one gram daily, no harmful effect was observed. The injection was rapidly absorbed by the tissues, and subsequently left the body through the kidneys, upon which no prejudicial effect of any kind was exerted. Methyl violet gave excellent results in cases of suppurations in the pleural cavity, whilst methylene blue was found to be especially valuable for irrigating the bladder and destroying all bacteria and germs.

The Trend in Hats for Early Fall

This military bonnet, patterned after the soldier's campaign hat, is of white straw combined with blue and has a cord of heavy blue silk around the crown.

Showing her sympathy for our ally. Union Jacks dot the crown all the way around.

PHOTOGRAPHS © BY UNDERWOOD AND UNDERWOOD, N.Y.

Brown and tan are to be the fashionable colors for headgear this fall. The fluted brim is a unique feature of this creation.

This simple, high-crown hat and heavy silk veil bound with white silk ribbon form an admirable combination.

Suggestive of Hawaii is this early fall design, which is especially striking, as it is a combination of red and black.

IN ST. LOUIS AND THE GREAT TERRITORY SERVED BY THE POST-DISPATCH, IT IS THE ONLY NEWSPAPER TO USE THE *ROTOGRAVURE PROCESS* OF PRINTING.

ST. LOUIS POST-DISPATCH
ST. LOUIS MO., SUNDAY, JULY 15, 1917.
ROTOGRAVURE PICTURE SECTION

NEW PAINTINGS *on the* WAR EXHIBITED *at the* ROYAL ACADEMY, LONDON.

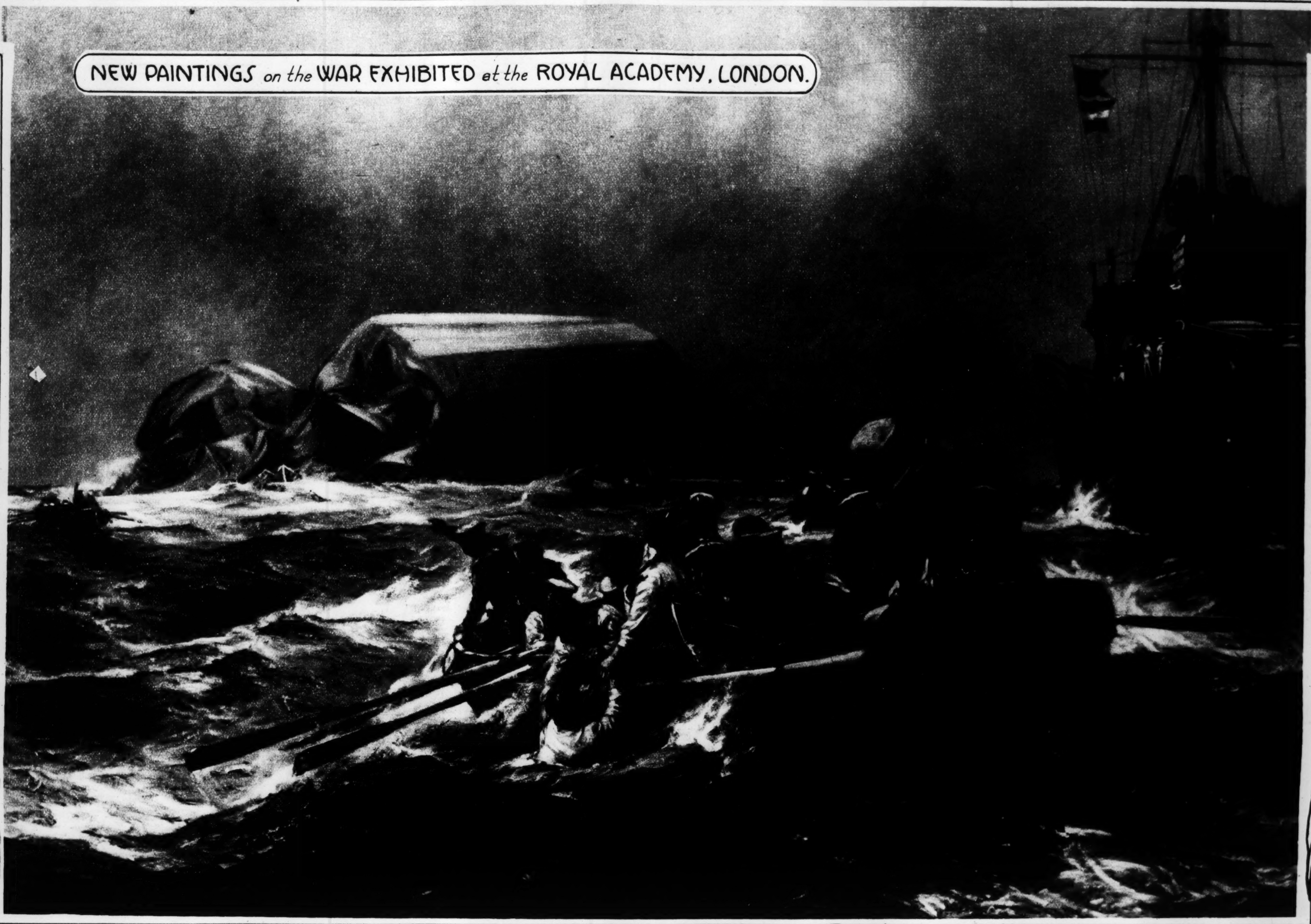

"The Wrecked Zeppelin," by Bernard F. Gribble. (The Copyrights of these pictures strictly reserved for the artists by Walter Judd, Ltd., publishers of the Royal Academy, Illustrated.)

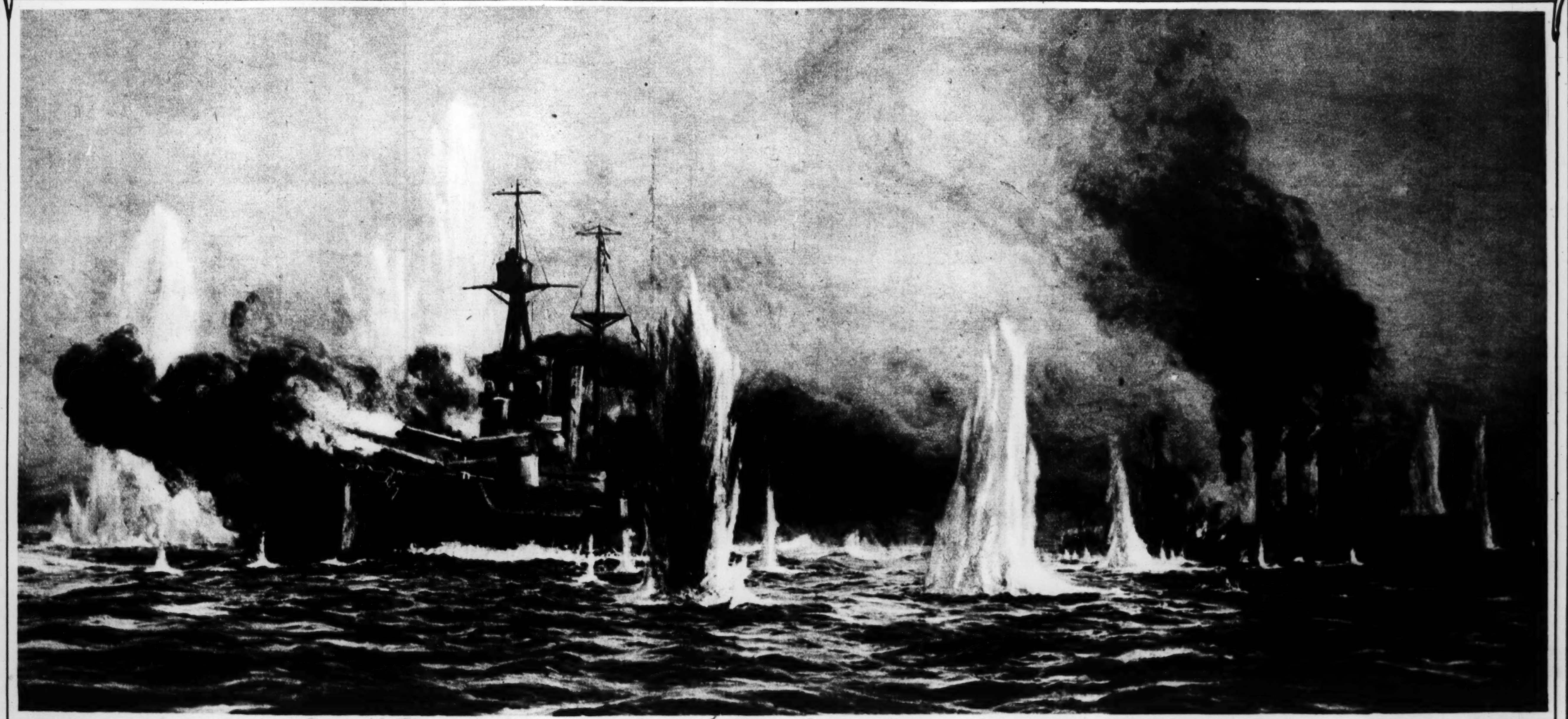

"Jutland, May 31, 1916." H.M. Ships Warspite and Warrior, by W.L. Whylie, R.A.

ONCE PRIVATE YACHTS, NOW IN THE SERVICE OF THE U.S. NAVY.

Just a few of the hundred or more fine cruising craft which patriotic yachtsmen have turned over to the government for use in the war.

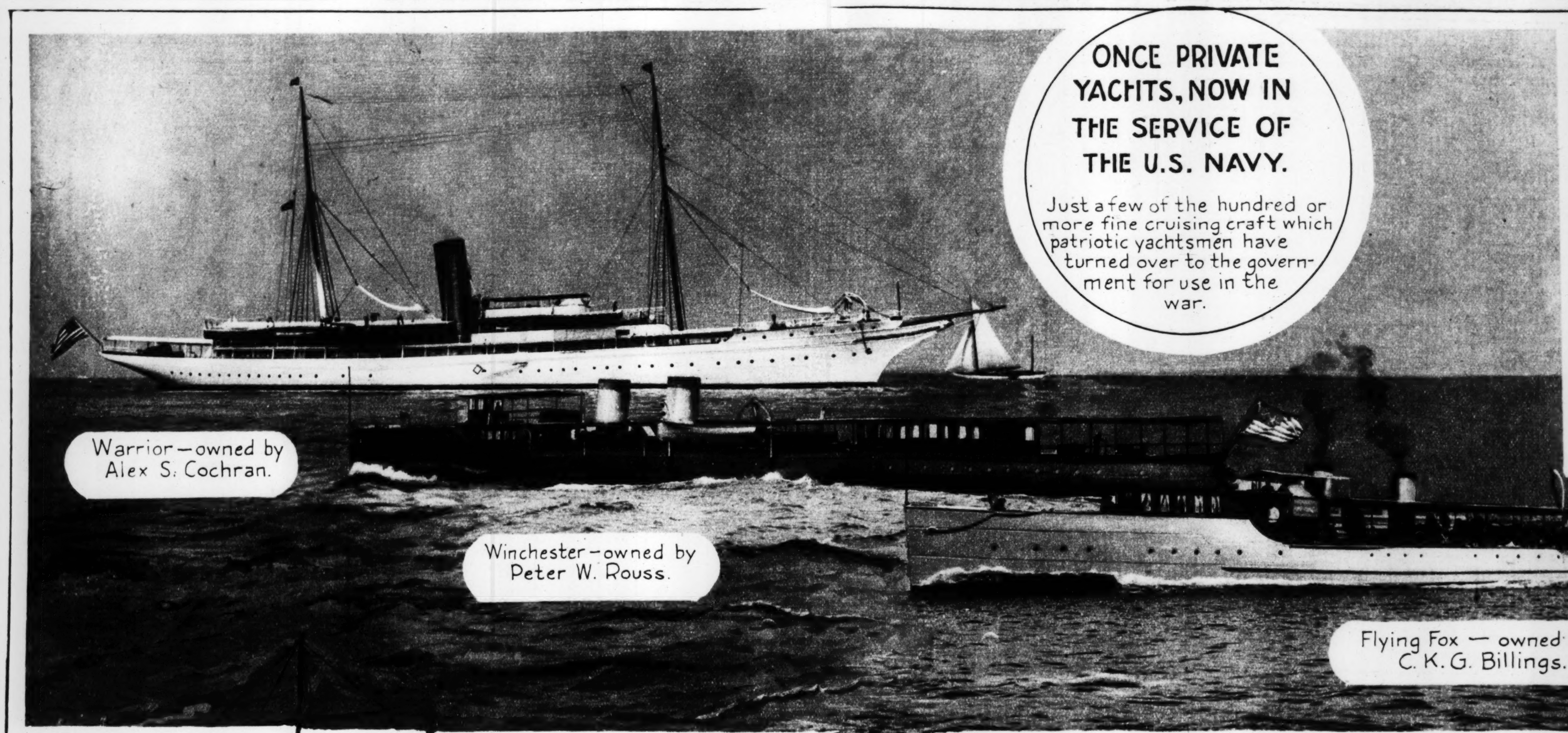

Warrior—owned by Alex S. Cochran.

Winchester—owned by Peter W. Rouss.

Flying Fox — owned by C. K. G. Billings.

"Submarine swatter" on duty in Long Island Sound.

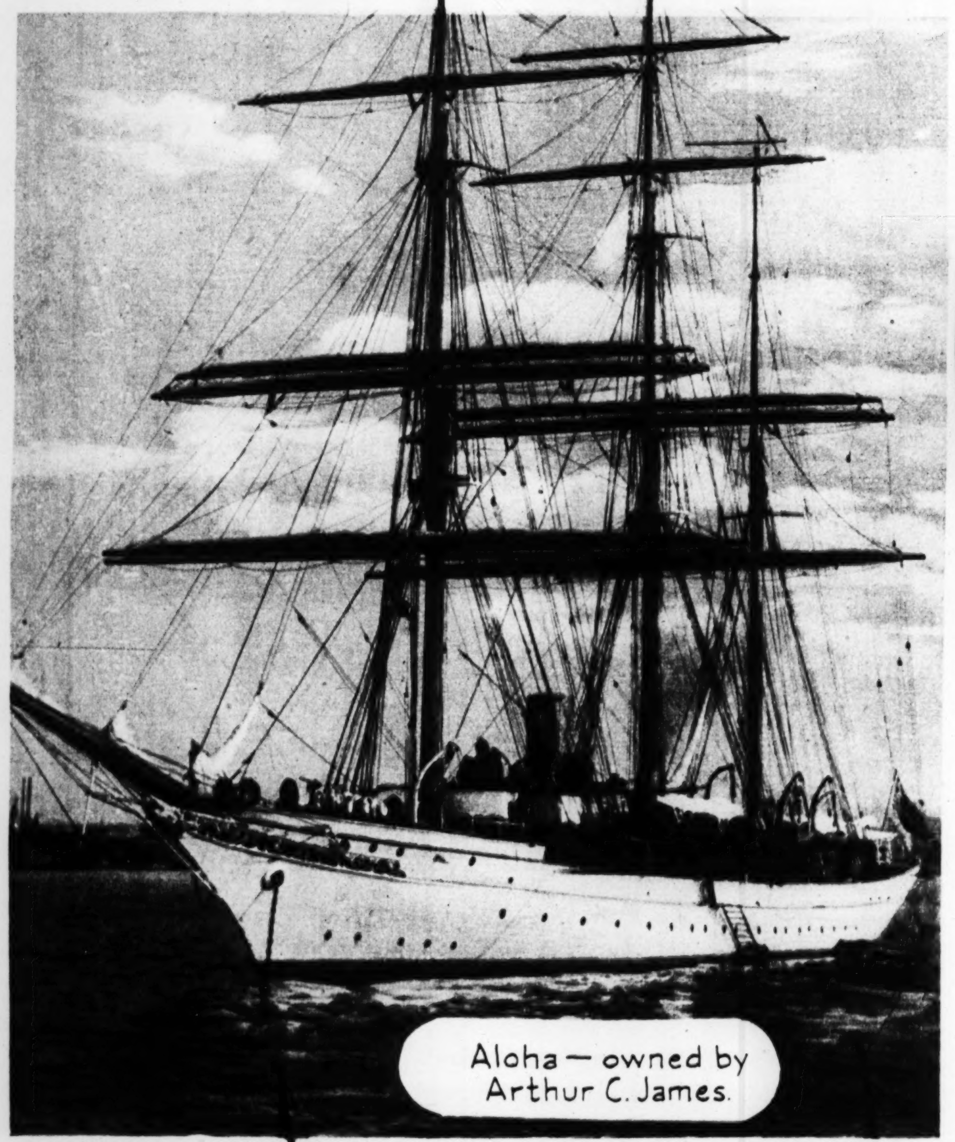

Aloha — owned by Arthur C. James.

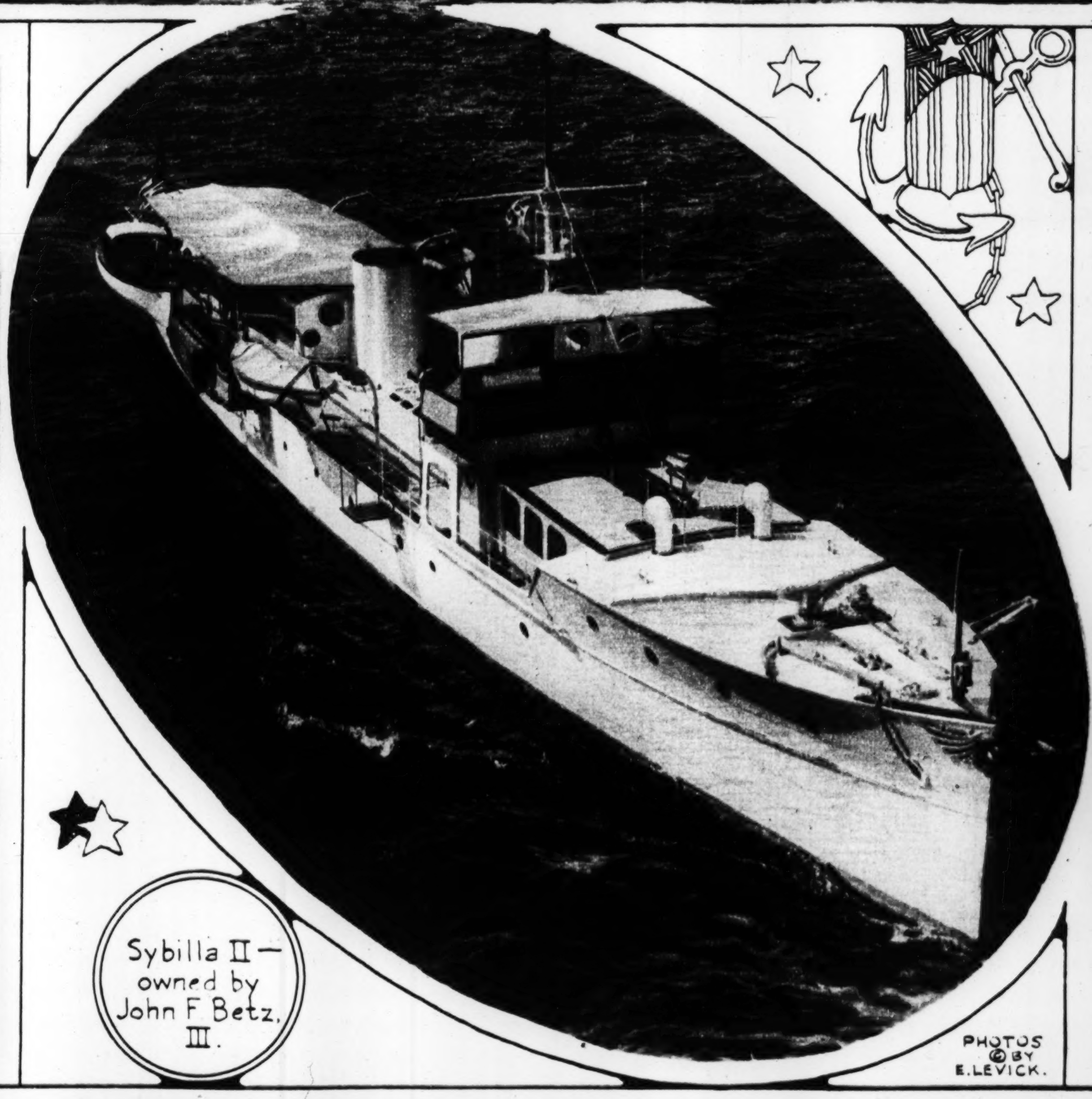

Sybilla II — owned by John F. Betz, III.

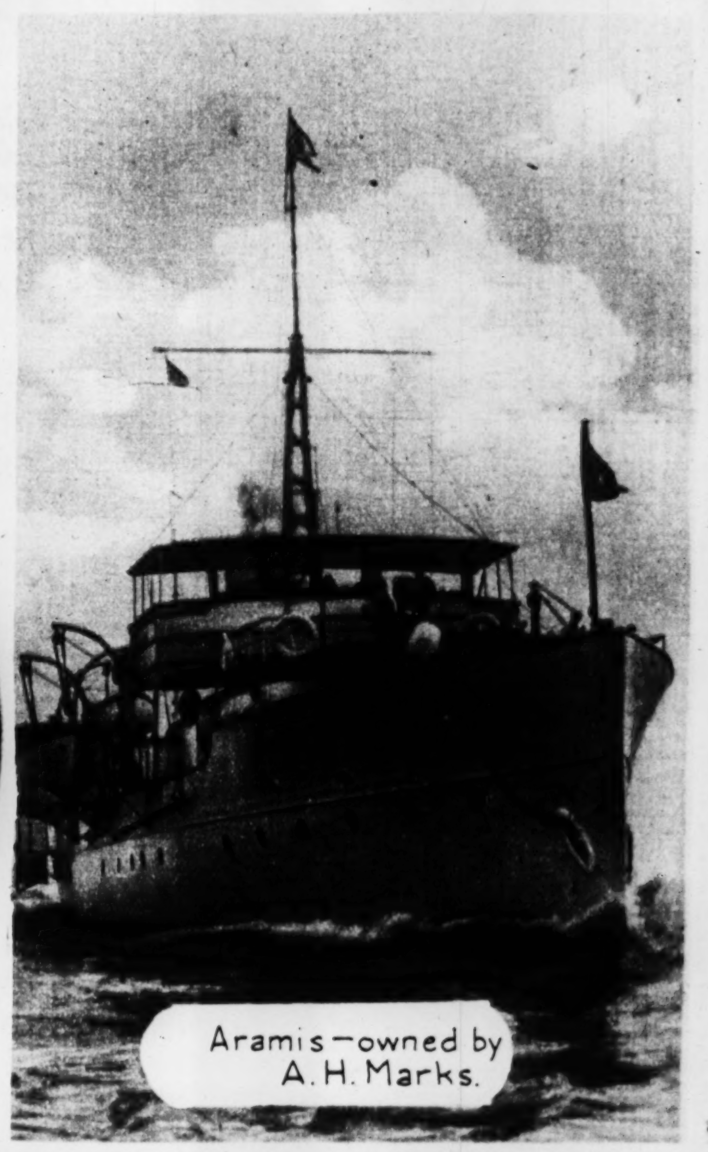

Aramis — owned by A. H. Marks.

PHOTOS © BY E. LEVICK.

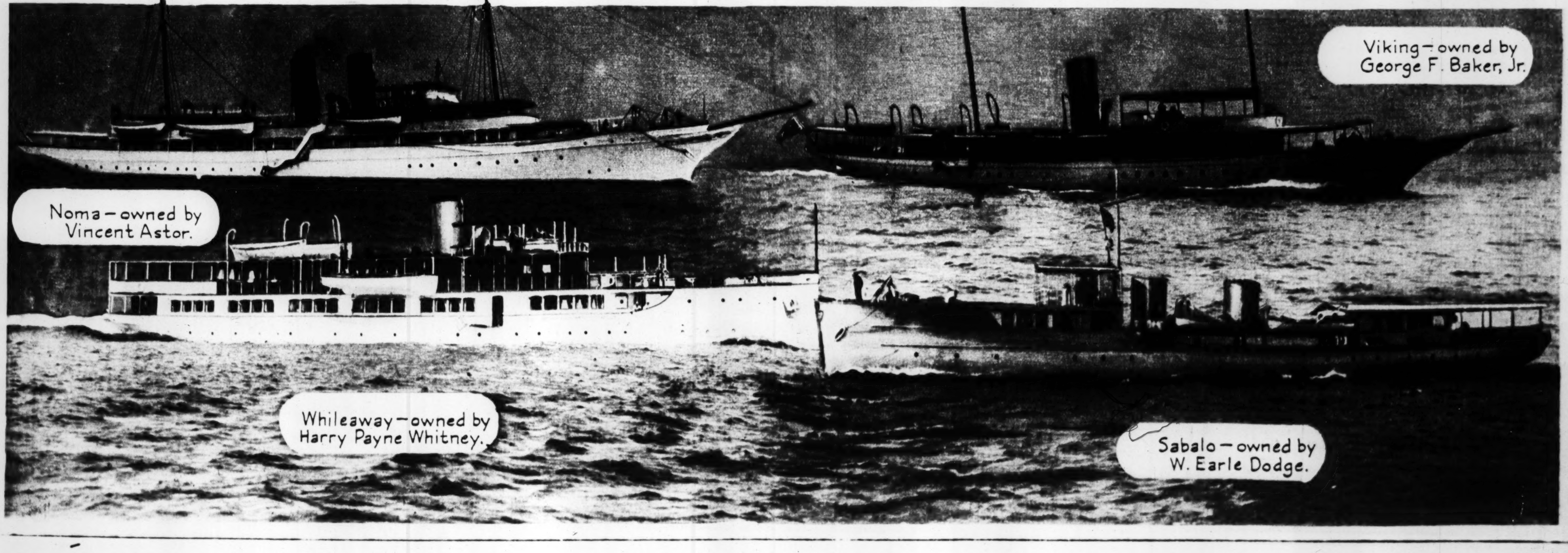

Viking—owned by George F. Baker, Jr.

Noma—owned by Vincent Astor.

Whileaway—owned by Harry Payne Whitney.

Sabalo—owned by W. Earle Dodge.

© UNDERWOOD & UNDERWOOD

Women who have given their sons to their country's service marching in magnificent Red Cross parade in Philadelphia. Many of them were escorted by their boys in uniform.

© UNDERWOOD & UNDERWOOD.

Prince Udine, of the Italian mission, getting his first look at New York's sky-scraper. The other man is Dr. Nicolas Butler, president of Columbia University.

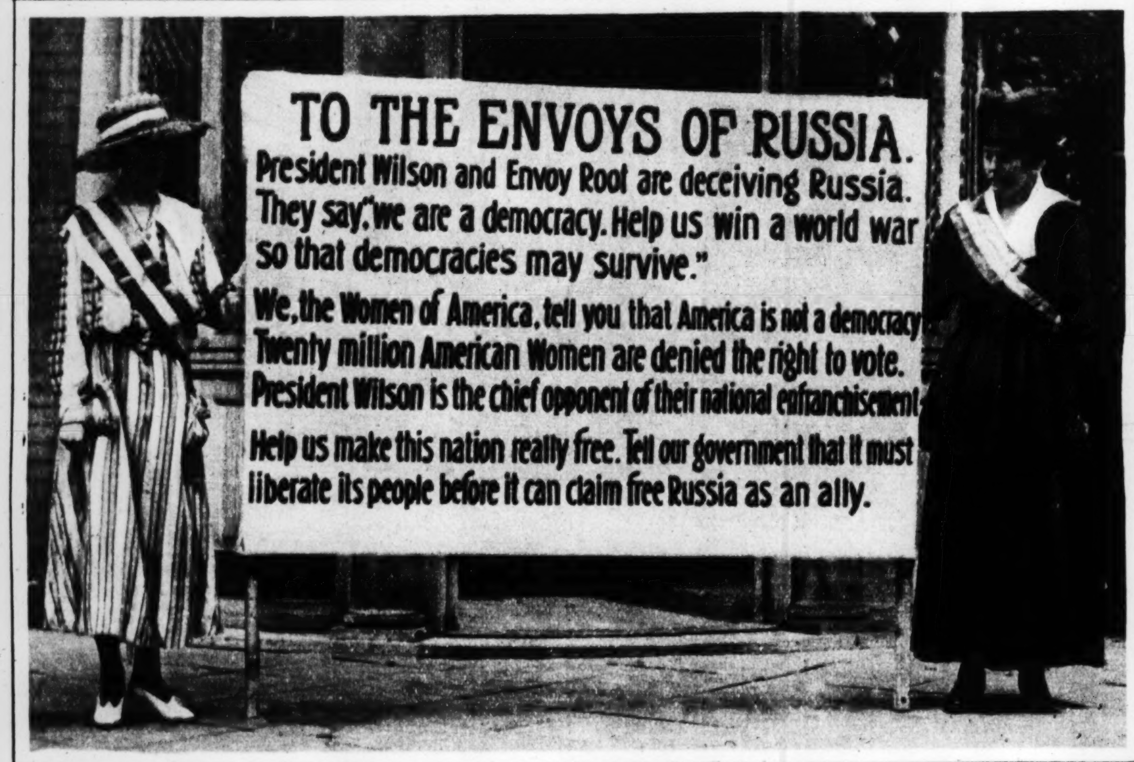

Latest suffrage demonstration in Washington. The banner which caused the disturbance in front of the White House gates.

© INTERNATIONAL FILM SERV.

© UNDERWOOD & UNDERWOOD.

Actresses gowned for the automobile fashion show at sheepshead Bay Speedway for the benefit of the Actor's Fund of America. Left to right are Beatrice Allen, Ann Pennington, Hazel Dawn, Gertrude McCoy, Consuela Bailey, Vera Maxwell, and Eleanor Dawn.

© UNDERWOOD & UNDERWOOD.

Mrs. V. K. Wellington Koo, wife of the Chinese Minister to the United States, at Columbia University where her husband received the degree of Doctor of Laws.

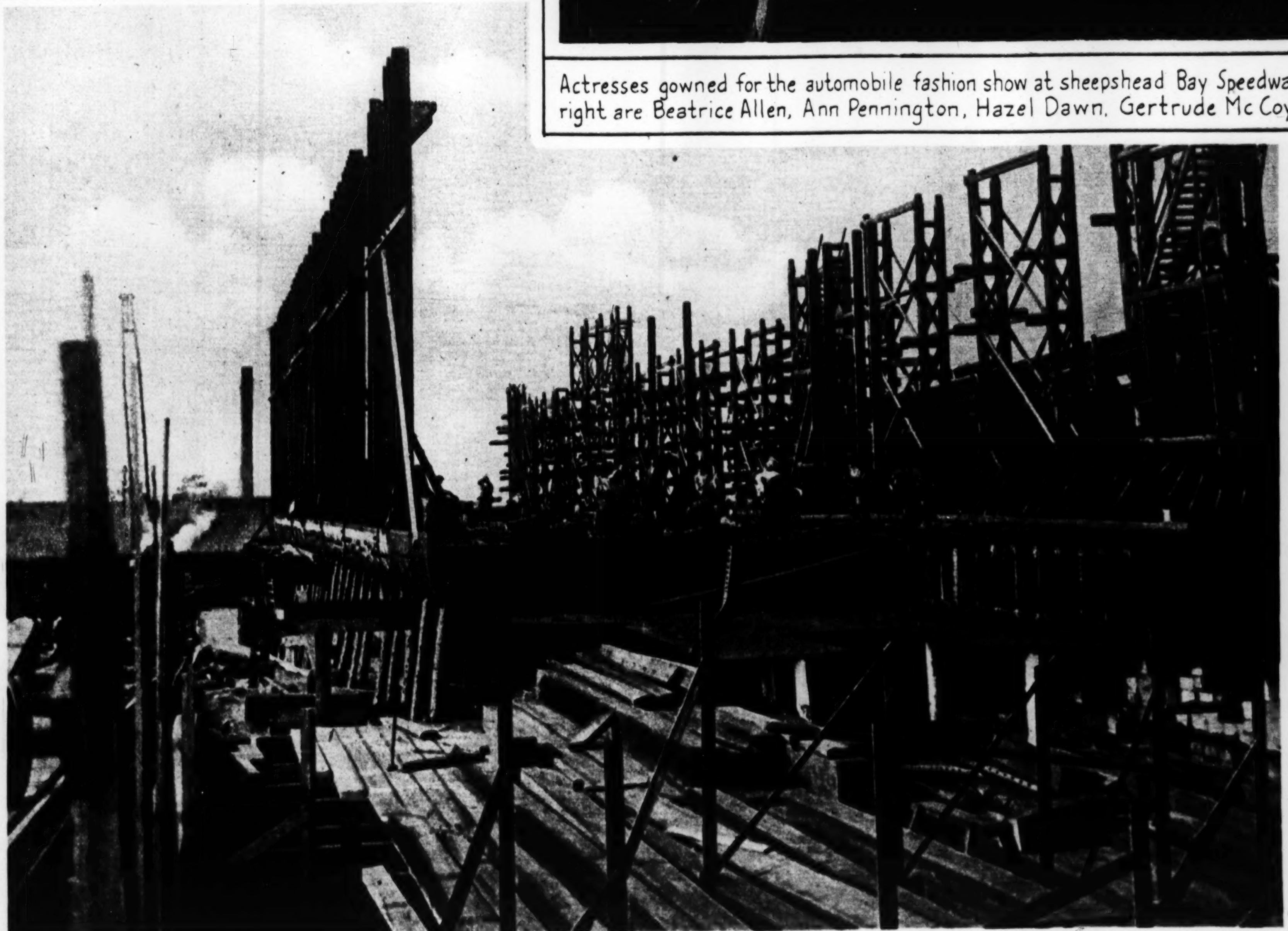

© UNDERWOOD & UNDERWOOD

The framework of a steel vessel nearing completion in an American shipyard. Work on all of them is being pushed to utmost capacity.

© INTERNATIONAL FILM

Another incident in the suffrage demonstration. A suffragist on her way to the White House guarded by policemen.

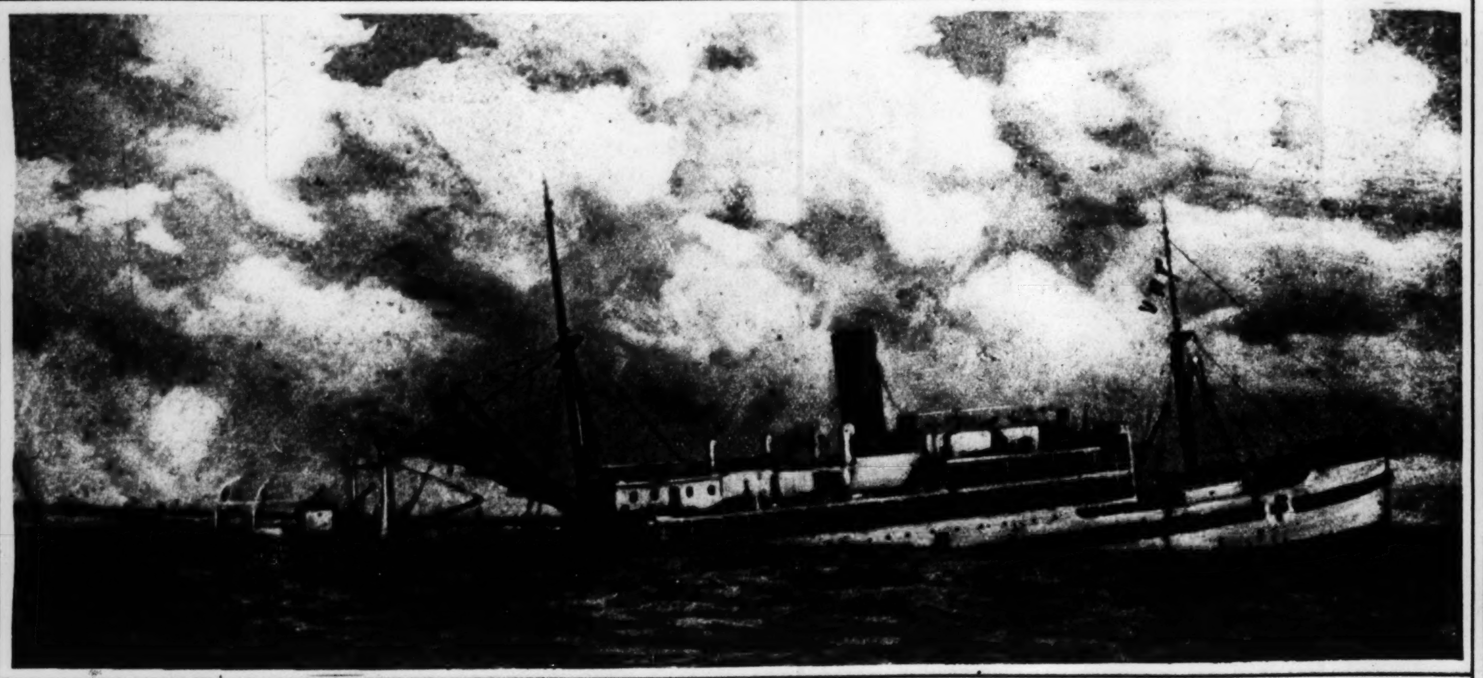

British hospital ship "Gloucester Castle" sinking in the English channel after it was torpedoed by a German submarine. Note the Red Cross sign near the bow.—© UNDERWOOD & UNDERWOOD.

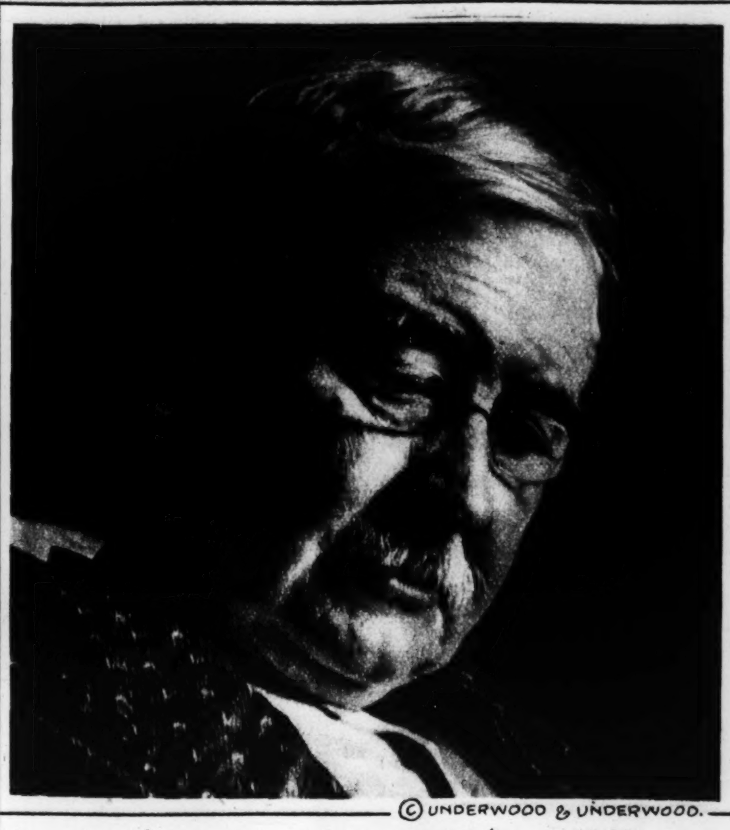

© UNDERWOOD & UNDERWOOD.

An unconventional portrait of T. P. (Tay Pay) O'Connor taken after his recent arrival in this country.

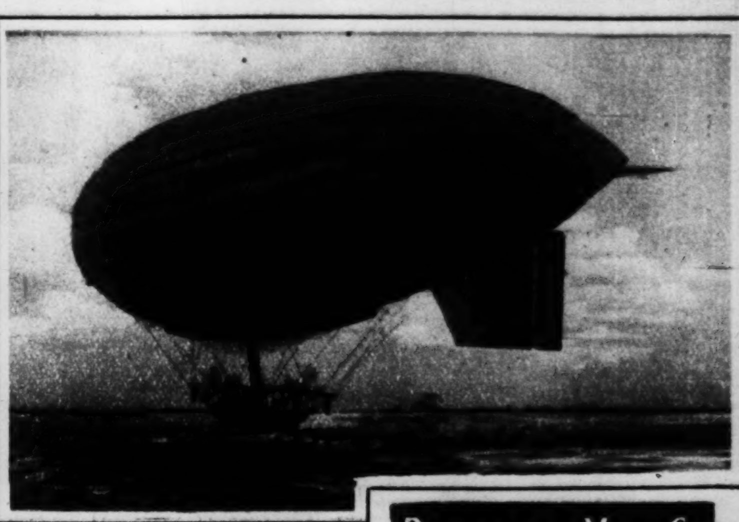

An American dirigible the D-1, flying over the proving grounds at Pensacola, Fla.

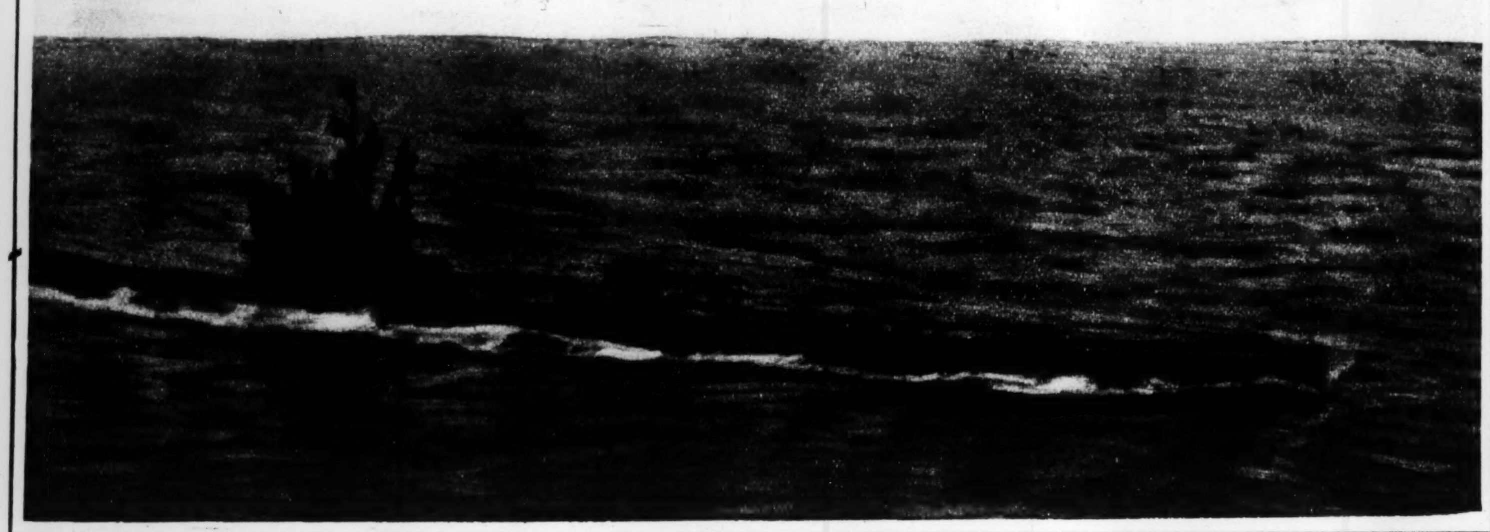

Photograph of a German submarine taken from the British transport Arcadian, which it sank in the Mediterranean with a loss of many lives.

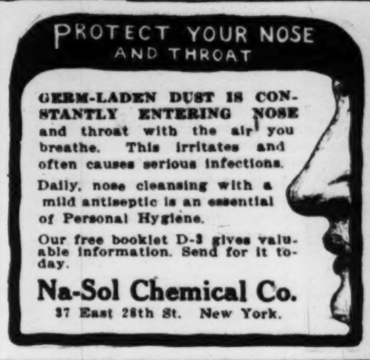

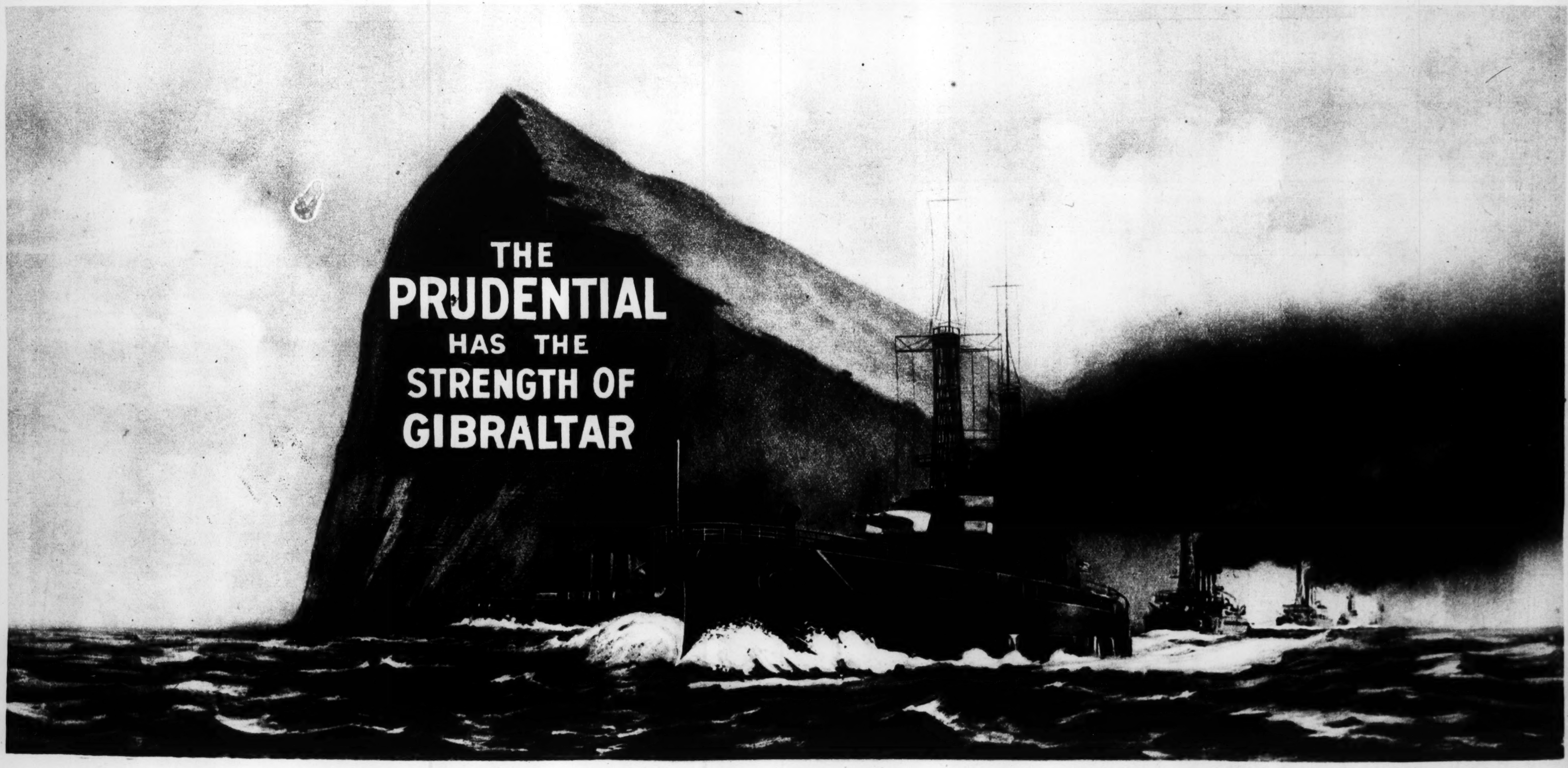

THE FLEET PROTECTS THE NATION — THE PRUDENTIAL PROTECTS THE HOME

EMPLOYERS—Write for our latest booklet *"Prudential Group Life Insurance"*

THE PRUDENTIAL INSURANCE COMPANY OF AMERICA

Founded by JOHN F. DRYDEN, Pioneer of Industrial Insurance in America

Incorporated under the laws of the State of New Jersey

FORREST F. DRYDEN, President — Home Office, Newark, N. J.

SECTION OF
FUNNY SIDE
ST. LOUIS POST-DISPATCH
SUNDAY JULY 15 1917
COPYRIGHT 1917 BY PRESS PUBLISHING CO. NEW YORK WORLD

Hans und Fritz—Zoom! Vot Next? By R. Dirks *Originator of the Katzenjammer Kids*

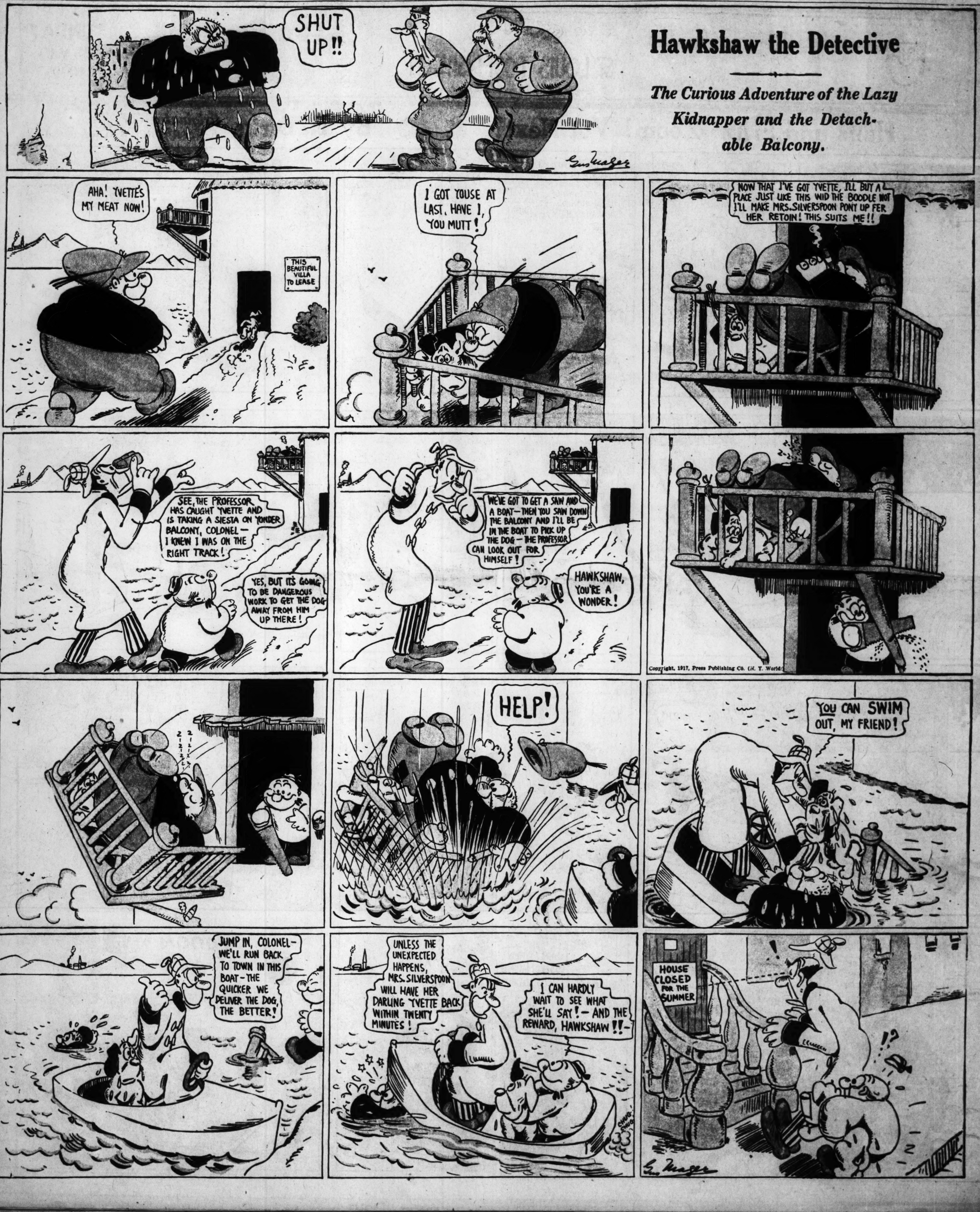
SHUT UP!!
Hawkshaw the Detective
The Curious Adventure of the Lazy Kidnapper and the Detachable Balcony.
AHA! YVETTE'S MY MEAT NOW!
THIS BEAUTIFUL VILLA TO LEASE
I GOT YOUSE AT LAST, HAVE I, YOU MUTT!
NOW THAT I'VE GOT YVETTE, I'LL BUY A PLACE JUST LIKE THIS WID THE BOODLE WOT I'LL MAKE MRS. SILVERSPOON PONY UP FER HER RETOIN! THIS SUITS ME!!
SEE, THE PROFESSOR HAS CAUGHT YVETTE AND IS TAKING A SIESTA ON YONDER BALCONY, COLONEL—I KNEW I WAS ON THE RIGHT TRACK!
YES, BUT IT'S GOING TO BE DANGEROUS WORK TO GET THE DOG AWAY FROM HIM UP THERE!
WE'VE GOT TO GET A SAW AND A BOAT—THEN YOU SAW DOWN THE BALCONY AND I'LL BE IN THE BOAT TO PICK UP THE DOG—THE PROFESSOR CAN LOOK OUT FOR HIMSELF!
HAWKSHAW, YOU'RE A WONDER!
Copyright, 1917, Press Publishing Co. (N. Y. World.)
HELP!
YOU CAN SWIM OUT, MY FRIEND!
JUMP IN, COLONEL—WE'LL RUN BACK TO TOWN IN THIS BOAT—THE QUICKER WE DELIVER THE DOG, THE BETTER!
UNLESS THE UNEXPECTED HAPPENS, MRS. SILVERSPOON WILL HAVE HER DARLING YVETTE BACK WITHIN TWENTY MINUTES!
I CAN HARDLY WAIT TO SEE WHAT SHE'LL SAY!—AND THE REWARD, HAWKSHAW!!—
CHUG! CHUG!
HOUSE CLOSED FOR THE SUMMER
!?

Lady Bountiful

Uncle Dudley Was Right. The Boys Certainly Did Guy Him Good and Plenty.

Copyright, 1917, Press Publishing Co. (N. Y. World)

Poor Mr. W.—Women Are So Inefficient

Copyright, 1917, Press Publishing Co. (N. Y. World.)

Nippy's Pop—Who Said Bees Were Harmless

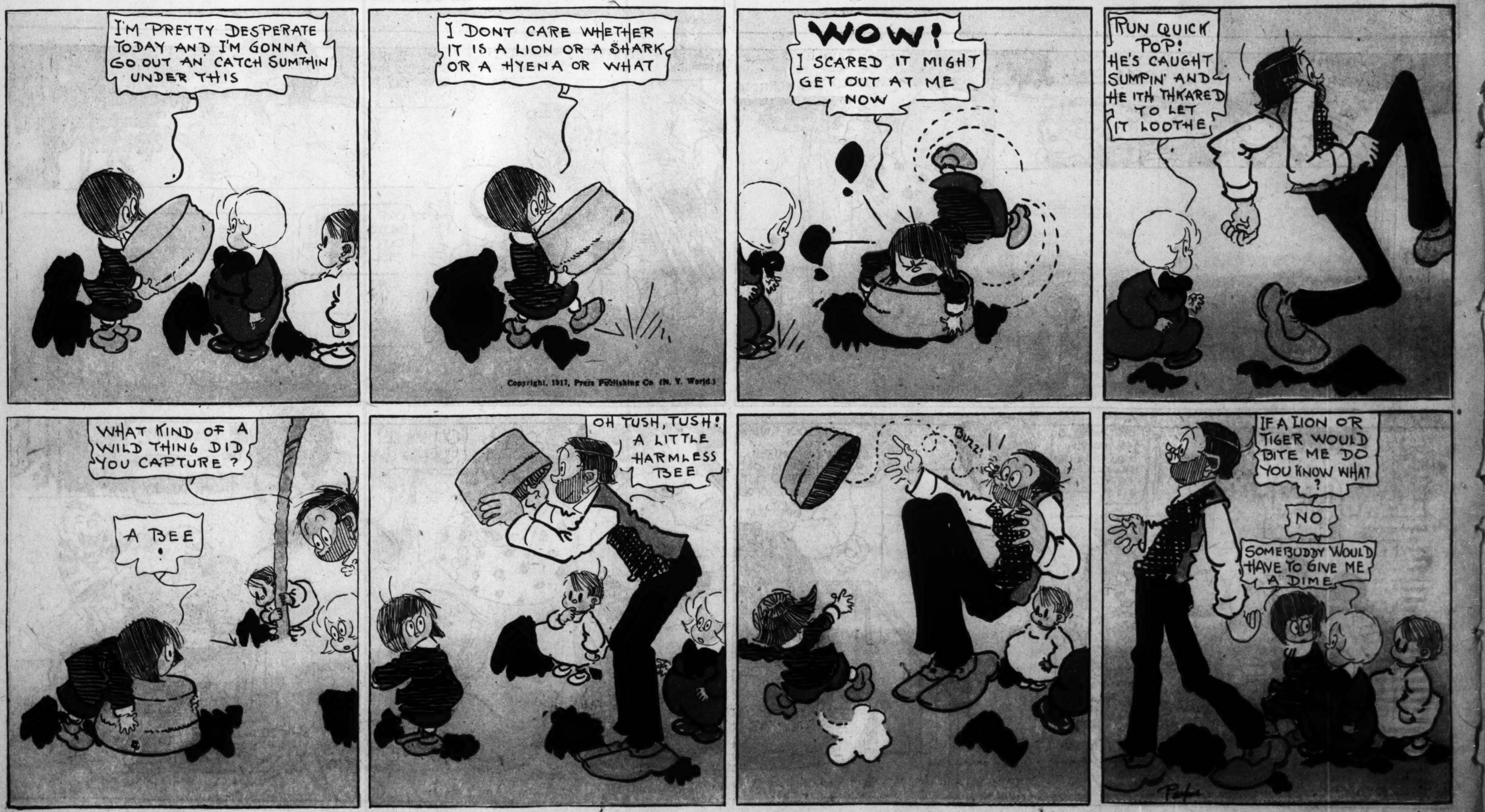

Copyright, 1917, Press Publishing Co. (N. Y. World.)